Two free tickets to Loew's Fox Theater presented with each paid-in-advance order for seven or more insertions of a Post want ad. . . . On the screen, "Men Must Fight;" Milton Berle on the stage.

J 1874 836-F

The Washington Post.

Today—Rain and warmer; colder at night.
Tomorrow—Fair, colder. Southerly winds, shifting to northwest.
Yesterday—High, 57; low, 45; 1932, high, 61; low, 39.
Details on back page.

NO. 20,743. ENTERED AS SECOND CLASS MATTER, POSTOFFICE, WASHINGTON, D. C. WASHINGTON: SATURDAY, APRIL 1, 1933. COPYRIGHT, 1933, BY THE WASHINGTON POST CO. THREE CENTS.

DEATH LIST UP TO 64 AS NEW TORNADO HITS

Hundreds of Citizens Are Injured and Homes Are Wrecked.

STREAMS SWOLLEN; BIG FLOOD MENACE

Mississippi, With 32 Killed, Bears Brunt of Wild March Wind.

Dallas, Tex., March 31 (A.P.).—A pack of mad March tornadoes that swept over east Texas, down the Mississippi Valley and almost to the Atlantic seaboard, claimed a death list of at least 64 persons tonight.

And in the wake were hundreds of injured, wrecked villages and a flood menace.

The winds swept over the prairies and woods of east Texas yesterday, nipped at southwest Arkansas and north Louisiana and unleashed tornadoes on Mississippi that took at least 32 lives in that State.

Mississippi apparently bore the brunt of the wild March wind, which spared no section of the State except the Gulf Coast. Cities in the storm area were spared, but the tornadoes flirted with such important towns as Laurel, Greenville, Tupelo, Miss., and Baton Rouge, La.

Creeks Are Swollen.

Rain fell in sheets as the wind tore eastward and creeks swelled dangerously. Valley streams already were rising, and the latest assault from the elements left a flood threat in the deep South. The wind was gusty as far east as Atlanta.

The toll by States for the two-day series of storms follows:

East Texas, 20.
Louisiana, 10.
Arkansas, 1.
Mississippi, 32.
Alabama, 1.

After crossing the Mississippi River, the storm began an attack on the delta city of Greenville. It rumbled over the plantation country—heavy already with spring rains and just ready for planting—and slapped at such prosperous little towns as Leland and Marks. At least eight persons were killed in the delta before the winds raced away South and dipped near Brookhaven, where two women were killed.

14 Die In Sandersville.

The storm next was reported near Laurel—center of the yellow pine industry—where it swirled through the village of Sandersville and killed 14. Its next important stop was Harmony, where seven were killed. Reports from north Mississippi, particularly Tupelo, gave notice that the wind has passed that way.

Alabama and Tennessee had high winds. The tail end of the Mississippi storm killed one and injured five persons in west Alabama.

At least three persons were killed near Baton Rouge, La., by freakish winds that reversed in Mississippi and swept across the river to Louisiana again yesterday.

The latest death was reported from Lucedale, Miss., where a child was killed.

Mutiny Is Suppressed In Jugoslavian Fleet

Vienna, March 31 (A.P.).—The National Socialist newspaper, Nachtfunk, received reports today from Liubliana that a mutiny had broken out on Jugoslavian warships in harbors at Spalato, Dalmatia and Kotor, Hungary, but had been put down.

The mutineers were said to have hoisted the Croatian flag and to have attempted to steam away. A number of Croatian officers were arrested.

The report was denied tonight.

POST Ads Pull

17TH ST. NW., 1604—Rooms: single or double; with radios; refined home.

. . . and another advertiser learns of Post superiority . . .

William Smith first inserted the above advertisement in other newspapers but when they failed to get results he tried The Post. Mr. Smith reports his pleasure in Post response and that his rooms are now rented.

For Results Use
Washington Post
WANT ADS
Phone National 4205

Paul May's Daughter Chosen Apple Queen

Belgian Envoy's Child to Rule at Festival in Winchester.

Special to The Washington Post.

Winchester, Va., (Saturday), April 1. A daughter of Belgium will reign as Queen of the Shenandoah Apple Blossom Festival here about May 1, it was learned early today when fete officials announced that Miss Francoise May, daughter of the Belgian Ambassador to the United States and Mrs. Paul May, of Washington, D. C., had accepted an invitation to be sovereign of the festival glorifying the blossoming of 11,000,000 apple trees in this world-famed belt.

The selection of Miss May as Queen of the Apple Blossom Festival marks the second time in three years that the organization has gone across the Atlantic to choose the "Queen of Blossoms" to whom more than 100,000 citizens have paid adoration each year during the past decade.

Reared among the native customs of Belgium, Miss May lived in that country until about five years ago, when she came to the United States to pursue scholastic work. About two years ago, Mr. May was appointed

Harris & Ewing.
MISS FRANCOISE MAY.

Ambassador to the United States and since that time Miss May has resided with her parents at the Belgian Embassy in Washington.

The formal invitation to become the tenth in the House of Shenan-

Continued on Page 3, Column 5.

NAZIS SAY BOYCOTT RULES TODAY ONLY

Official Holds Anti-Jewish Action Will Redouble if Propaganda Goes On.

Berlin, March 31 (A.P.).—The government stepped in at the last minute today with an order that the anti-Jewish boycott, which is to start at 10 o'clock tomorrow morning, will last one day only and then will be held in abeyance until Wednesday.

This action, taken after considerable pressure had been brought to bear to prevent disruption of the nation's business life, led some observers to assert that the boycott movement would be dropped entirely after the single day.

Joseph Goebbels, cabinet minister of propaganda, signed the order which signalized the first official move in the boycott situation. It was the Nazi party of Chancellor Adolf Hitler, rather than the government itself, which ordered the nation-wide repressive measures.

Dr. Goebbels asserted in his proclamation that the interim between the end of the one-day boycott and Wednesday should be considered as a respite. In this interim the government hopes that no more reports of anti-Jewish atrocities in Germany will be printed in newspapers abroad.

If foreign propaganda has not been ended by 10 a. m. Wednesday, Dr. Goebbels said, the boycott will be resumed "with full force and vehemence which, until now, has been undreamed of."

A few hours before the propaganda minister issued his proclamation Nazi storm troops cleared Berlin law courts of all Jewish judges and attorneys. One of those ousted was Chief Justice Kurt Soelling.

Beer Selling Rules At Brewery Bared

Bottled Product Nor Less Than Eighth Barrel May Not Be Sold.

Brewers of the new beer may sell the brew in barrels without qualifying and paying a tax as liquor dealers, but all bottled beer must be sold by regular dealers, according to the beer regulations issued yesterday by the Bureau of Industrial Alcohol.

This means that persons who can't wait, next Friday morning, to get their beer from their dealer may buy it at the brewery if they take at least one-eighth barrel, which amounts to about 4 gallons. The bureau will not allow sales of less than one-eighth of a barrel by the brewery.

The regulations also set up the taxing scheme for the 3.2 per cent beer. Bottled beer will bear no revenue stamp. Beer, when produced in the brewery, will not be allowed to leave the plant until a tax of $5 per barrel has been paid. After the tax has been paid, the beer may be taken out of the brewery and bottled at a separate plant. It can not be bottled at the brewery.

Bulgaria Expels Reds From Public Offices

Sofia, Bulgaria, March 31 (A.P.).—The government tonight announced revocation of all parliamentary mandates held by Communists. All Communists were excluded from elective office and from the public employ.

The party itself will not be dissolved. It was pointed out that dissolution would only mean a change in the party's name. Thirty-one deputies were affected by the government ban.

CIVIC BODIES DENIED HEARING ON D. C. BILL

House Leaders to Call Up Fiscal Measure After It Is Reported Monday.

House consideration of the District appropriation bill yesterday was moved up a day, when leaders decided to call up the measure right after it is reported Monday, and vote on specific provisions of the bill the following day.

This course was definitely decided upon after House Appropriations Chairman James P. Buchanan determined to hold no further hearings on the bill.

Following conferences with members of his committee, Representative Buchanan indicated no citizens' groups will have an opportunity to be heard, despite scores of requests for hearing.

It is expected the measure will be reported to the House with virtually no changes in the drastically curtailed estimates submitted early this week by the Budget Bureau.

House Democratic Leader Joseph W. Byrns said in all probability the bill will be called up for general debate Monday, before printed copies of the measure are available from the printer.

The bill can not be printed until it is reported, and it can not be reported before Monday. Actual reading of the bill will not begin before Tuesday, when printed copies of the measure will be ready for members.

In denying further hearings on the

Continued on Page 3, Column 7.

Postmasters Ordered To Dismiss Kin as Aids

(Associated Press.)

To aid in distributing jobs among the needy, the Postoffice Department yesterday instructed all third-class postmasters that employment of immediate members of their families must terminate by May 1.

Joseph C. O'Mahoney, First Assistant Postmaster General, ordered the postmasters to select "competent, deserving, unemployed persons, preference being given to those with dependents."

MAN, 40, FINDS IDENTITY AFTER BLANK DECADES

Westerner Is About to Be Reunited With Sister Here.

STRANGE VANISHING BEGAN HIS MYSTERY

Earliest Memory Is of Life Among Indians; How He Located Kin.

A life of lost identity; a man who has lived for 40 years without knowing who he really was; finally contact with a sister he never knew he had; this is the strange story of Jim Westlake, State game warden of Anoka, Minn., who until a few days ago was known and knew himself only as James (Indian Jim) Wesley.

Stranger than fiction, details of the story were made known last night by Jim's sister, Mrs. Madge Sheridan, of 1361 Fairmont street northwest. Jim will come to Washington Monday, and a few days later—April 6—will celebrate his first recognizable birthday. He will be 41 years old.

In Hands of Indians.

It is hard to start at the beginning of his unusual life. He remembers little of it himself, Mrs. Sheridan knew of her brother's existence, but was born some years after his disappearance. She didn't even know whether he was still alive.

The first thing in his early life that Jim remembers is receiving a broken nose. It was through this injury that he was united with his sister.

At the age of 6 months the boy was taken from his family. He fell into the hands of Indians. Some time in the 1890's he was riding in an open wagon along a country road. With him were an Indian and a squaw, whom he believed to be his parents.

The open wagon bumped slowly along. A rock in the roadway suddenly swerved the back end. Little Jim—then about 5 years old—fell beneath the wheels. His nose was crushed.

About a period of several years en-

Continued on Page 2, Column 7.

Maryland House Votes Road Bonds

$4,000,000 Measure Sent to Senate Without Any Opposition.

Annapolis, Md., March 31 (A.P.).—The House tonight passed and sent to the Senate the bill authorizing a bond issue of $4,000,000, the proceeds of which are to be used in improvement of the two Baltimore-Philadelphia roads.

The measure also would authorize the allocation of all truck license fee funds to be used for the retirement of the bonds. There was no opposition to the bill as it passed the House.

Under present rates, the truck license fees amount to about $500,000 a year, and by doubling this fee the fund would amount to about $1,000,000. It is estimated that the retirement of the bonds will necessitate an expenditure of only about $400,000 annually.

DICTATOR

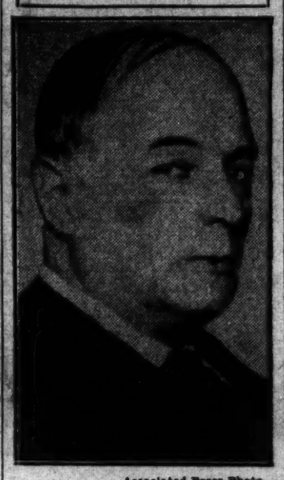

Associated Press Photo.
GABRIEL TERRA.

URUGUAY PRESIDENT BECOMES 'DICTATOR'

Dissolves Parliament and Imprisons Councilmen; Brum Kills Self.

Montevideo, Uruguay, March 31 (A.P.).—President Gabriel Terra, whose long career in politics has included almost every important political post at home and several abroad, assumed dictatorial powers today in the hope of strengthening Uruguay politically and economically.

He dissolved Parliament and the national administrative council, which shared executive powers with him under Uruguay's constitutional system.

All but two of the council were imprisoned. Agarcia Morales took refuge in the Argentine Embassy. Former President Baltasar Brum, who won world-wide attention as an author and authority on international law, killed himself after wounding two policemen who had attempted to arrest him.

The president drew up his decrees in the barracks of the fire brigade, where he set up headquarters last night after having ordered the arrest of the administrative council members.

The opposition press was suppressed. Dr. Terra tonight was dominant in the first upheaval South America's smallest republic has undergone since 1904.

The army was solidly behind him.

To assist in governing the country, President Terra named a junta composed of Lieut. Gen. Pabla Galarza, Alberto Demichelli, Ghigliani Andre Puyol, Pedro Manini Rios, Jose Espalter, Roberto Berro, Ancieto Patron and Alfredo Navarro.

Dr. Terra's decree read:

"In view of the pronouncement of Parliament representing less than half thereof favoring the lifting of measures of security, thus provoking a commotion whose results are impossible to foresee, the president in seeking to assure order and tranquillity amid the complexity of financial, economic and political difficulties, deems necessary immediate reforms to relieve the tax burden, to lower governmental costs, to make effective governmental responsibility, and to restore national confidence.

"I intend as soon as possible to convoke a constituent assembly to permit the people to decide their own destiny, to pass on the retention of the administrative council."

The junta, Terra said, will name a deliberative assembly to replace the present Parliament. In the event of a presidential vacancy, the junta will name a successor.

Florida Jewel Robber Changes Plea to Guilty

Miami, Fla., March 31 (A.P.).—Just as he was to be placed on trial, Harry Sidmor, alleged jewel thief, today told court officials he wanted to plead guilty to the charges against him.

Rider Badly Hurt In Fall From Cab

En Route to Hospital, He Plunges From Car Into Path of Trolley.

Bryan J. Donovan, 35, 1644 Hobart street northwest, was injured yesterday when he fell from a cab in which he was being taken to the hospital, in the path of a street car at Thirteen-and-a-half street and Pennsylvania avenue northwest.

According to police, the cab, operated by L. Taponick, 26, 935 K street northwest, swerved out of the path of another vehicle in making a left turn. Donovan was said to have been removed from a gas station at Seventh and G streets southwest, in an unconscious condition and was seen to fall or jump from the cab at the avenue intersection, as the rear door of the cab flew open.

He was treated at Emergency Hospital for severe head injuries. Taponick suffered minor injuries when the open door of his cab collided with the street car.

A. V. DALRYMPLE APPOINTED NEW DRY WORK HEAD

Californian Experienced in Prohibition and Narcotics.

WAS GARNER BACKER TO HEAD 1932 TICKET

Attorney General Cummings Pays Tribute to Service by Col. Woodcock.

(Associated Press.)

A. V. Dalrymple, of California, yesterday was appointed prohibition director to succeed Amos W. W. Woodcock, his selection being announced by Attorney General Cummings.

The Attorney General said, in making known the move, that "I have every confidence in his ability to meet the exacting requirements of his difficult post."

Maj. Dalrymple, a large, jovial man, who was prominent in the California campaign of Vice President Garner in his quest for the Democratic presidential nomination last year, will take over his new duties today.

Prohibition Veteran.

The resignation of Woodcock, who was appointed director of the Prohibition Bureau in July, 1930, was accepted yesterday by the Attorney General.

Maj. Dalrymple has had long experience in prohibition work. Under the administration of President Wilson, he was supervising Federal prohibition agent for the central division, comprising Illinois, Indiana, Michigan, Wisconsin, Iowa and Minnesota.

Prior to that, he headed enforcement of the narcotic laws in the Philippine Islands. He is a veteran of the Spanish-American War, served overseas in the World War and was on staff duty at the Paris Peace Conference. Since 1925 he has practiced law in California.

Praise for Woodcock.

Paying tribute to the service of Col. Woodcock, Cummings said last night the director had handled "the delicate matters necessarily coming under his administrative control in a highly efficient and satisfactory manner."

"In the course of his duties he organized the bureau which has functioned from the date of his connection with the department until now he is to be credited with the efficient manner in which it has operated," the Attorney General said. "I have the greatest respect for his ability and devotion to the highest standards of public service."

Woodcock, a Marylander, stayed at his post after March 4, at the request of the new Attorney General.

Capone Appeal Hearing Set in New Orleans

New Orleans, March 31 (A.P.).—The United States Fifth Circuit Court of Appeals today ordered transferred here for hearing the appeal of Alphonse Capone, Chicago gangster, whose attempt to gain freedom from the Atlanta Penitentiary on a writ of habeas corpus several months ago was denied by the Atlanta Federal district court. The appellate court set April 26 as date for hearing arguments of counsel on the appeal.

SENATE BARS CAPITOL SALE IN BEER VOTE

Measure Passed; Will Go Back To House.

STEP ASSURES DRINKS HERE

Bill Might Be Sent to Conference for New Study.

By ROBERT C. ALBRIGHT.

Beer for the District was assured yesterday, but whether it will be here by April 7 was left to the vagaries of the House and the pot luck District legislation usually takes when national matters are pending.

The Senate passed the local beer and wine measure by a voice vote, after two and a half hours of debate. Monday it goes back to the House, which may protest some of the Senate changes. Leaders expect a conference will be asked.

The bill ran the Senate's dry gantlet unscathed except for two amendments. These deny right of sale on Federal property, particularly at the Capitol, and refuse barbecue stands permission to serve beer to motorists in automobiles parked on private property.

Makes Fruitless Move.

Senator David I. Walsh (Democrat), Massachusetts, made a fruitless effort to get beer sales in drug stores with restaurant facilities authorized in the bill. His amendment was cried down, and no attempt was made to put the Senate on record.

Senator Thomas P. Gore (Democrat), Oklahoma, sponsored the amendment to block sales on Federal property. It was approved, 44 to 28, on a roll call ballot. Senator Arthur Capper (Republican), Kansas, succeeded in striking out the barbecue sale provision on a viva voce vote.

House Democratic Leader Joseph W. Byrns said last night it will be largely up to the House District Committee whether the measure is sent back to conference. Representative Mary T. Norton, chairman of the committee, said she opposes some of the Senate amendments. She will confer with committee members, however, before asking a conference.

In passing the bill, the Senate struck all of the House language after the enacting clause, substituting new phraseology agreed on by the Senate District Committee. Consideration of the measure moved so swiftly that when passage appeared certain at 12:30 p. m., Senator Joseph T. Robinson, Democratic leader, abruptly halt-

Continued on Page 2, Column 2.

GETS WAR POST

HARRY H. WOODRING.

WOODRING IS NAMED ASSISTANT TO DERN

D. W. MacCormack Picked for New Commissioner of Immigration.

The prophesied nomination of Harry H. Woodring, former Governor of Kansas, as Assistant Secretary of War, was sent to the Senate yesterday by President Roosevelt, in company with the name of Daniel W. MacCormack, of New York, to be the new commissioner of immigration.

It also was announced yesterday that appointment of Joseph B. Keenan, Cleveland attorney, as Assistant Attorney General, will be recommended to the President by Postmaster General Farley. Senator Bulkley (Democrat), Ohio, following a conference with the Postmaster General, said the selection will be approved.

The nomination of Mr. Woodring had been expected in informed circles for several days. The selected Assistant Secretary is a native Kansan. He was formerly a banker in his home town of Neodesha and served with the Tank Corps in the World War. He is a past State commander of the American Legion and has served as vice president of the Kansas Bankers Association. In 1931 he began a two-year term as Governor of Kansas. He is unmarried.

Mr. MacCormack, who will succeed the present commissioner of immigration, Harry E. Hull, is a banker and was a member of the American financial mission to Persia from 1922 to 1927. During this time he acted as director of internal revenue of the Persian government. In 1929 he became associated with the Irving Trust Co. of New York, and he is now president of the Fiduciary Trust Co.

Mr. MacCormack was born in Wick, Scotland, in 1880. In 1889 he came to this country. He served in the Army during the Philippine insurrection and again during and after the World War. In the interim he served with the Panama Canal organization, as general manager of the commissary department and with the division of meteorology and river hydraulics. During the World War he was a colonel in the Transport Corps, as executive officer of the Shipping Control Commission and general inspector in charge of reorganizing the Army Transport Service in France.

Rider Gravely Hurt As Cycle Hits Hole

Policeman Is Victim of Unguarded Depression in Pavement.

Thrown from his motorcycle when he struck a depression in the pavement on Pennsylvania avenue between Ninth and Tenth streets northwest, Private Lloyd S. Graham, of the Traffic Bureau, last night suffered a fractured skull and other injuries. Officials at Emergency Hospital reported his condition as serious.

Witnesses said the hole was about 6 inches deep and 12 feet long, and apparently had been removed for a patching job. It was also declared that there were no warning flags or lights near the hole.

Graham was going to his home, 2147 O street northwest, when the accident occurred. He has a wife and small child.

Summary of Inside Pages

Pages.
2—Securities Bill Clarifying Data. Beer Licenses Delayed Here.
3—Bar Sawed in Mrs. Judd's Cell. Two Women Are Found Dead.
4—The Federal Diary. New Cinema Offerings.
5—Society.
6—Editorials.
7—Ball Case to Jury Today. Mrs. Richard Lane Dies.
8-9—Financial News.
10—News of Capital Churches.
11—The Post Food Page. Women's Features.
12—The Post Comics. Radio Programs.
13-14—Sports.
15-16-17—Classified Advertisements.
18—McClellan Named Pepco President. Fort Myer Society Circus Success. Geographic Society Posts Filled. The Once Over.

Ruth Bryan Owen Is Seen Sure Minister to Denmark

Wadsted Gives Dinner in Honor of Expert on Foreign Matters.

(Associated Press.)

Ruth Bryan Owen, whose appointment as Minister to Denmark appears to be imminent, was the dinner guest last night of the Danish Minister, Otto Wadsted.

She was invited by him to meet North Winship, counselor of the American Legation in Copenhagen, a visitor here.

The dinner was regarded by political observers as clinching the conclusion that Mrs. Owen, former representative to Congress from Florida, soon would be wearing the title "Madame Minister" in Denmark. Winship now heads the American staff of ten assigned at Copenhagen.

Four years of service on the House Foreign Relations Committee, years of residence abroad, and world-wide travel were pointed to as qualifying Mrs. Owen for foreign diplomatic service. She also served as a delegate to the Interparliamentary Union in London.

Two years ago, after crossing the Atlantic by a freighter that would accommodate her auto trailer, equipped with compact kitchen and chairs convertible into sleeping berths, Mrs. Owen "caravanned" Denmark with her son and daughter.

Associated Press Photo.
RUTH BRYAN OWEN.

2 Weeks Remain in Post's $10,000 Queen Competition

Entries in Contest for 51 Charming Girls to Form Court of Honor at Chicago World Fair Close on April 15.

Just two weeks from tonight, at midnight, The Washington Post's search for candidates to be queen and members of the Court of Honor at Chicago's Century of Progress Exposition will end.

Thousands of girls in the territory covered by The Washington Post have submitted their photographs. Many of these photos have been printed in the Sunday rotogravure sections of The Post.

But there are still two weeks in which to enter this competition. The fact that photographs were not published in the rotogravure sections does not mean that those pictures are not eligible for the $10,000 cash prizes to be awarded at the exposition.

Each of the photographs submitted up to April 15 at midnight will be judged in the contest. From the thousands submitted to The Washington Post and to other papers affiliated in the contest, 51 girls will be chosen.

They will be invited to Chicago. There the judges will select the queen and two maids of honor, who will receive $5,000, $3,000 and $2,000, respectively. And for all 51 of the girls selected it will be a glorious occasion.

In conjunction with the Chicago Tribune and other newspapers, The Washington Post will see that the girls are royally entertained; that they are properly outfitted to make splendid appearances at the exposition, and that each winner comes back from a marvelous trip.

Many special events have been arranged for the girls selected to go to Chicago. In addition to participating in the opening of the exposition they will be tendered luncheons, dinners, theater parties and enjoy special privileges at the exposition.

So get your picture in at once. There are no strings attached. Just send a photograph of yourself giving information asked in a transmittal coupon to be found elsewhere in The Post and you are entered. You may be the $5,000 prize winner.

ROOSEVELT CONFERS ON RAILROADS TODAY

New Waterways Tax Raise Planned as One Help to Ailing Carriers.

By LAWRENCE SULLIVAN.

President Roosevelt will confer with representatives of the railroads and railway labor at the White House this afternoon in the first of a series of conferences calculated to bring his new transportation program into final shape for presentation to Congress.

Coupled with this step, the President is exploring a new policy relating to inland waterways, with a view to establishing all such projects on a self-sustaining basis as regards maintenance costs.

Roughly, the new waterways revenue system, which involves a policy of far-reaching potentialities, would be patterned after the prevailing English system. There, a tonnage tax is imposed on the water commerce. The tax is practicably negligible in relation to the transportation cost, but it provides the essential maintenance revenues.

$60,000,000 for Maintenance.

The President is hopeful that some such system may be worked out to relieve the Federal budget of the present charge of approximately $60,000,000 annually for waterways maintenance and other aids to inland navigation.

The explorations on this policy, it was made clear at the White House yesterday, still are in the preliminary stages, but the President has quite definitely in mind what he will seek to accomplish in the discussions.

It has not yet been determined whether the same system of taxation would be applied to cover the Government's original investment in future projects, or whether they would continue to be paid for out of general tax funds.

Spokesmen for Labor.

The meeting with the railroad executives this afternoon will seek a working arrangement of several plans under consideration by the President's advisers during the last ten days. All seek to ease the plight of the country's railroads. Spokesmen for railway labor are to be included in the canvass of the broad plan for consolidation, economies, refinancing, and more effectively coordinated Federal control.

The question of railway wages, although not prominently mentioned in the recent discussions, is also understood to be scheduled for consideration.

Donald R. Richberg, of Chicago, attorney for the Association of Railways Labor Executives in the wages discussions last year, is among those invited to the White House this afternoon.

Consolidations Are Proposed.

Carl Gray, president of the Southern Pacific System, and generally regarded as the spokesman for a considerable section of railway management, also has been invited.

The Prince plan of immediate forced consolidations is known to have received attention at the White House during the past ten days. Those who have followed the discussions closely, however, feel confident that this step can not be worked out on a satisfactory basis at the present time.

Informed opinion inclines to the view that the immediate steps will be limited to ways and means of more effective cooperation between the carriers in the interest of operating economies, with possibly some further reduction in wages.

Revenues Continue Decline.

The 20 per cent wage cut sought by the carriers last fall was postponed after extended preliminary discussions. It was indicated at that time that if revenues did not improve measurably during the following six months the question would be reopened. Revenues have not improved. On the contrary, they have continued downward.

In past discussions of consolidation plans, organized labor has vigorously resisted all such moves. Thousands would be thrown out of work at a time when railway employment is at the lowest ebb of a quarter century, labor leaders declare.

Shippers Demand Relief.

On the other hand, agricultural and industrial interests are pressing with equal determination for a reduction in the general level of freight rates.

With commodity prices reduced anywhere from 25 to 50 per cent during the last four years, these interests contend, prevailing railway rates eat up, in many products, the entire cost of production.

Between these horns of the transportation dilemma lies the fact that even the most robust systems have not earned their charges during the lats six or eight months.

Roosevelt's Tennessee Plan Nears Completion

(Associated Press.)

President Roosevelt intends to submit to Congress in a few days a separate program for development of the Tennessee River Valley.

The President plans a conference soon with Senator Norris (Republican), Nebraska, long active for Government operation of Muscle Shoals, and other congressional leaders interested in the Tennessee project.

He then will send a separate message to Congress embodying his ideas for an experimental development of the valley, including reforestation, flood control, power and navigation improvement.

Extradition of 2 Sought In Slaying of Chicagoan

Chicago, March 31 (A.P.).—Detective Edward Stepek was sent to Brookhaven, Mass., today to seek the return to Chicago of Stanley G. Wright, charged with the slaying of Mrs. Elizabeth Stanley, 68, last May. Extradition of Wright is being sought.

A policeman will be sent tomorrow to Miami, Fla., to take Miss Marguerita Brincefield into custody. Miss Brincefield also is accused of the killing of the woman.

Man With Bank Account Got $402.42 in Charity

San Francisco, March 31 (A.P.).—Michael Vidlich, who with an alleged $7,706 in the bank asked for and received $402.42 in relief from the Associated Charities, today was fined $500 and sentenced to 60 days in jail on conviction of petty theft.

Vidlich, who has a wife and two grown children, said by way of defense he "only had $6,600 in the bank."

Slash in Veteran Benefits To Include Fight Pensions

Economy Program Designed to Save $400,000,000 Now Before Roosevelt; Early Signature Expected But Effective July 1.

Even some allowances for service-incurred disabilities will be reduced by a $400,000,000 slash in veterans' compensation under a plan which was delivered to the White House last night and needs only President Roosevelt's Executive order to become effective.

It is thought likely that the order will be signed today or tomorrow, although the cuts will not be made until July 1. It was delivered to the President last night by Director of the Budget Lewis W. Douglas, who estimated the savings of the cut.

In addition to the $400,000,000 reduction in compensation, an additional saving of $50,000,000 is planned in the fund, to pay adjusted service certificates. The compensation saving calculated by Mr. Douglas is higher than that estimated by Brig. Gen. Frank T. Hines. Gen. Hines testified, before a congressional committee, that the savings would be about $385,000,000.

Not all payments for service-incurred disabilities will be reduced, cuts will depend on the nature of the disability and their allowance category.

Before the plan for reductions went to the President, it had been the subject of a two-day conference between Mr. Douglas and leaders of five veterans' organizations. The veterans said, at the close of the talk, that they were "not a bit" satisfied with the result of the conference, indicating that the slashes will be deep.

BEER IN DISTRICT IS ASSURED AS SENATE PASSES MEASURE

Continued from Page 1.

ed the march to a vote with a demand for more thorough discussion.

Senator Morris Sheppard (Democrat), Texas, author of the old Sheppard act which the beer law replaces, furnished the high light of the debate in a colorful speech protesting passage of the measure.

"Oh, Hand Me Down That Bottle of Corn," said the senator, "is the wets' national anthem."

Held Unconstitutional.

The dry senator went back to buried Pompeii for a vivid example of what moral ruin the Nation might be headed into. Alcohol, he said, is the scourge of the human race.

Turning to Senator Millard E. Tydings (Democrat), Maryland, author of the bill, he declared he had conceded the unconstitutionality of the measure when he admitted a child of 8 or 9 could get drunk from 3.2 per cent beer.

There was some difference of opinion on the construction to be placed on the Gore amendment. Senator Tydings insisted it would deny the right to serve beer not only on Federal property in the District, but at Army posts throughout the country. Senator Gore interpreted it as applying only to the District. He said his purpose principally was to prohibit its sale in the Capitol.

The amendment reads:

"Provided, that no license shall be issued for the sale of any such beverage in any building owned or leased by the United States and used for the transaction of public business."

Wine was specifically authorized in the bill, over the protest of Senator Hiram Johnson (Republican), California, that 3.2 per cent vintage was not wine at all. Wine was stricken from the local beer measure in the House, after it was included in the National law.

Senator Tydings promised the California senator he will sponsor a 10 per cent District wine measure, if California legislators succeed in getting a national bill of that character through both houses. Senator Johnson did not press his objections.

Medicinal Bill Signed.

Shortly before the beer measure was voted, the first big modification of the Volstead act had gone into force. President Roosevelt signed a bill which ended the restrictions hitherto placed on the number of medicinal liquor prescriptions and the amount handed out. By its terms it became law immediately, although the present Federal prescription blanks must be used until next January, after which stamps, minus all present detailed explanations, will take their place.

Late yesterday, also, Amos W. W. Woodcock, director of the Prohibition Bureau, instructed his agents to concentrate in the future on combating unlawful distilled liquor.

He told them in a circular letter that their job on beer will be to suppress illegal breweries, counting on the lawful ones for help. He ordered them to prevent, also, any unlawful shipments into dry States, and declared the agents stationed in the latter would be more responsible than those at the place of origin.

'Sweet Adeline' Barred But Saloon Is Allowed

Wenatchee, Wash., March 31 (A.P.).—Beer may come back to Wenatchee, but old-timers will be at a loss for atmosphere.

"Sweet Adeline" is out. A city ordinance says "It shall be unlawful to suffer or permit music, vocal or instrumental, in said saloon or other place."

Another clause rules that women may not "frequent or loiter about a place where beer is sold."

CLARIFYING IN SIGHT FOR SECURITIES BILL

Drafter Admits It Fails to Exempt Issues Now in Circulation.

(Associated Press.)

Revision of the administration's securities bill clearly to restrict its application to new issues of stocks and bonds was indicated definitely yesterday by the House Interstate Commerce Committee.

This change, while in conformity with President Roosevelt's message to Congress requesting the legislation, apparently was not looked upon with favor before the Senate Banking Committee, which also launched hearings yesterday upon the bill.

President Roosevelt said in his message that it was an obligation on the Government "to insist that every issue of new securities to be sold in interstate commerce shall be accompanied by full publicity and information."

This point confused members of both committees as hearings got under way until Huston Thompson, former Federal Trade Commissioner, who helped to draft the bill, conceded "There is no language in the bill at present exempting existing securities."

He added that in his own mind such an exemption was made, but that his advisers informed him that the black and white language of the bill did not carry this out.

Robinson's Interpretation.

"Therefore," he said, "I am willing to join with them in amending the measure to clarify this provision."

Thompson's interpretation that the measure would apply only to new issues or to those not yet sold, was in conflict with a statement by Senator Robinson, of Arkansas, Democratic leader. He contended that "If you don't apply the law to existing securities, you lose 90 per cent of the value of the law." He added, "No sound security has anything to fear in the making public of the full details of the condition of the company."

Stressing what he described as the necessity for the legislation, Walter L. Miller, of the Commerce Department, said that from 1919 to 1931 securities sold in this country, including foreign, totaled $50,000,000,000. Of that amount, he said, "50 per cent were either unjustified or worthless."

Wall Street Startled.

New York, March 31 (A.P.).—Wall street woke up with a start today to the fact that the proposed Federal securities bill apparently would require all issues now listed on the New York Stock Exchange to be registered with the governmental body designated for such supervision.

It was first understood that the provisions of the bill applied only to the issuance of new securities after the stipulated 90-day period following the adoption of the bill. Further study here led counsel for the various financial houses to the conclusion that the intent of the Federal measure was retroactive.

This would mean that the some 3,000 individual stocks and bonds now listed on the New York Stock Exchange would have to be registered in proper manner before they could be traded.

Farley Gets '62 Bill Signed by Namesake

(Associated Press.)

James A. Farley, the Postmaster General, yesterday received a $1 bill bearing the signature of James A. Farley, president of the Farmers Bank of Montgomery, Ala.

But the Postmaster General was not made any richer thereby. It was a Confederate bank note, issued on March 1, 1862.

It was sent to Farley by R. L. McKinney, of Columbia, Tenn., who wrote:

"The inclosed might be of some interest to you, as it is signed by one James A. Farley. The family of Farleys in Alabama have been very prominent."

The Postmaster General plans to consult his family tree to ascertain if he is related to the Alabama Farleys.

BEER LICENSE BOARD LOCKED ON POLICIES

Requests for Permits Total 710; Thirsty Capital Is Seen on April 7.

The District beer license board, after spending almost the entire day studying the Senate and House bills, late yesterday adjourned without reaching any final decisions regarding policies, regulations, or the forms of applications and permits. Today its members will confer with the Commissioners for advice on certain policies.

With the applications for licenses continuing to pour in at the rate of more than 100 a day, it became increasingly probable that Washington may go thirsty on April 7 despite the passage of the Senate beer bill yesterday. At best, only a small number of applicants will have licenses and then only if the Commissioners should instruct the board to issue licenses to reputable establishments before making an investigation of all applications on hand.

A total of 126 applications for permits were received by the Commissioners yesterday, making 710 in all.

The Potomac Palisades W. C. T. U. yesterday wrote to the Commissioners to protest against the issuance of any beer permits, but suggested as an alternative that no sales be permitted within 3,000 feet of the Francis Scott Key or the Reservoir Schools or within 400 feet of any residence in the Georgetown and Potomac Heights area. Such a plan would practically prohibit the sale of beer in that section.

Vernon E. West, chairman of the beer board, said that no great progress could be made in drafting regulations or application and permit forms until the District beer bill is approved by Senate and House conferees.

The question of whether delicatessens will be given on-sale licenses depends upon how the measure is finally drafted. At any rate, delicatessens as well as groceries, and probably even hardware stores, may get off-sale licenses which will authorize them to sell beer for home consumption.

Among the applications received yesterday was one from the Arts Club.

EARLY FARM RELIEF PASSAGE PREDICTED

Senate Leaders Confident After Long Conference With President.

(Associated Press.)

Early passage of a broad farm relief program—including in its scope aid for the farmer in meeting his mortgage as well as lifting his crop prices—last night was predicted by Senate leaders after a long conference with President Roosevelt.

Storm clouds hanging over the administration's sweeping agricultural aid bill, already passed by the House, apparently were cleared away in the hour-and-a-half meeting between members of the Senate Agriculture Committee and the Chief Executive. They came at his request.

The Agriculture Committee, despite a week of study, has been unable to agree on the measure. It will resume its deliberations today, with Chairman Smith (Democrat), South Carolina, and others holding hope that a bill will be reported to the Senate by Monday.

The administration's proposed mortgage financing program, expected to be sent to the Capitol Monday, will be added on the Senate floor as an amendment to the commodity price-fixing bill on which the committee is working.

Price-Fixing Forecast.

The form the bill will take on its presentation to the Senate, however, rested with committee members, but Senator Robinson, of Arkansas, the Democratic leader, said "the trend of the sentiment on the whole seemed to be to retain the items included by the House."

Robinson and Smith agreed that a proposal of John A. Simpson, president of the National Farmers' Union, for Federal price-fixing to insure the farmer production costs on that share of his crop used in domestic markets was likely to be written into the bill.

A provision will be included in the bill for Federal funds with which to start the price-lifting machinery working. This fund would be reimbursed by the proposed processing tax, but members explained it would be some weeks before collection of this would make it usable.

Size of Appropriation.

Discussion of the amount to be appropriated ranged from $50,000,000 to $100,000,000. The bill also will contain provisions for the processing tax to be changed, if necessary, to conform to the price-raising objective.

Smith told newspaper men Mr. Roosevelt "wanted the earliest possible action on this bill," and said he would "guess that it might be reported out at least by Monday." He added there was a possibility it could be approved today.

Ten Democrats besides Robinson took part in the conference, along with three Republicans and Shipstead (Farmer-Labor), Minnesota, and Secretary Wallace. They were: Kendrick, Wyoming; McGill, Caraway, Arkansas; Wheeler, Montana; Murphy, Iowa; Bankhead, Alabama; Bulow, South Dakota; Bone, Washington; Pope, Idaho, and Smith.

Republicans—Norbeck, South Dakota; Frazier, North Dakota, and Capper, Kansas.

Hickey-Freeman CUSTOMIZED CLOTHES

THREE TIMES RIGHT

The secret of the style appeal of Donny Brook Check Suits, customized by Hickey-Freeman is three-fold. They are new—they are style-right—they are exclusive. See Donny Brook Checks.

$60

Goldheim's

Apparel for Gentlemen...Established 1875

1409 H STREET, N.W. NATIONAL 1409

FULL MORGAN PROBE PROPOSED IN SENATE

Inquiry of Alleged Failure of Justice Department Is Demanded.

(Associated Press.)

Senate investigation of private banking houses, including J. P. Morgan & Co., together with a probe of the long delay in the prosecution of Joseph W. Harriman, former chairman of the Harriman National Bank & Trust Co., of New York, yesterday were sought in resolutions introduced by members of the banking committee.

Chairman Fletcher proposed that the banking committee's stock market investigating authority be extended to include the operations of all private banking and investment companies. His resolution will be considered by the banking group at an early meeting.

Senator Costigan (Democrat), Colorado, offered the resolution to inquire into the "reported failure on the part of the Department of Justice to prosecute promptly alleged violations of law" by the Harriman Bank or its officers. The Judiciary Committee, which would make the inquiry, will consider this proposal Monday.

Harriman, founder of the institution bearing his name, recently was arrested charged with falsifying entries in the bank's books.

The Banking Committee's stock market investigators decided only Thursday not to go into the Harriman case, leaving it to the Treasury and Justice Departments.

F. G. Awalt, acting Comptroller of the Currency, issued a statement early this week saying the delay was to protect the bank's creditors. He said a national bank examiner had found the bank's affairs in a bad condition last July, but had asked and was granted more time to reorganize the institution before making a final report.

Although the Fletcher resolution grows out of an attempt by Ferdinand Pecora, stock market committee counsel, to look into the affairs of the House of Morgan, it is sweeping in character and would authorize inquiry into the entire field of private banking.

Salvation Army's Convention Today

More Than 400 Delegates Due to Attend Young People's Session.

More than 400 delegates from all sections of the country will gather here today for the opening session of the Salvation Army Young People's convention at Temple Corps, 606 E street northwest.

The meeting will be conducted by Col. Arthur Smeeton, chief secretary of the Southern territory. Maj. James Asher, commanding the District division, will open the first session at 10:30 a. m.

Staff Capt. W. Herbert Bartlett will lead singing at this morning's meeting and prayer will be offered by Capt. Harold Stout. The principal address will be by Adjt. Sidney Cox. The afternoon will be devoted to sectional group conferences. Speakers will include Thomas King, deputy scout commissioner, and W. E. Longfellow, also of the Boy Scouts.

Herriot Criticizes Mussolini Policy

France Warned to Stick to League Instead of Four-Power Plan.

Lyons, France, March 31 (A.P.).—War will surely result from any four-power effort to remake the map of Europe, former Premier Edouard Herriot warned in an article published today in Le Democrate, in which he criticized the Mussolini peace plan.

He declared the idea of four-power consultations was good, but said it "would be the worst of follies" to substitute for the policy of the League of Nations a system of accords among a small group of powers.

In the face of Adolf Hitler's advent to power, which he said meant the death of the German republic, M. Herriot insisted that France adhere to the covenant of the League of Nations and nothing but the covenant.

Farmer Cuts Arm Off While Asleep

Somnambulist Aroused by Shock Is Unable to Explain Action.

Springfield, Minn., March 31 (A.P.). A 20-year-old farm youth who arose from his bed at night, walked to a wood pile and cut off his arm with an ax was in serious condition at a hospital today.

The attending physician said he believed the youth, Stanley Benson, inflicted the injury while walking in his sleep.

Benson, aroused by the shock after severing the arm near the elbow, called to his brother, George, who brought him here. Benson could not give an explanation of his act, the physician said.

Countess Yamamoto Dies.

Tokyo, March 31 (A.P.).—Countess Tokiko Yamamoto, wife of Admiral Count Gombei Yamamoto, who twice was premier of Japan, died here late Thursday of a stomach ulcer. She was 74 years old.

Puerto Rico Legalizes Common Law Marriage

San Juan, Puerto Rico, March 31 (A.P.).—A bill to legalize common law marriages was passed on first reading by the Senate today.

Punishment as a bigamist is provided for a partner to such a union who remarries.

Dry Agent Killed In Rum Car Crash

Driver Who Dashed Victim Against Pole Pleads He Feared Holdup.

San Francisco, March 31 (A.P.).—William S. Grubb, veteran prohibition agent, was killed today while clinging to the side of a speeding, liquor-laden car which swerved and struck a telephone pole. The officer was crushed between car and pole.

The driver, James Curran, 27, captured by Prohibition Agent H. E. Meyer, riding on the other running board, was charged with murder and his car, carrying about 72 pint bottles of whisky packed in 30 canvas sacks, was seized. While Meyer insisted he and Grubb had identified themselves, Curran declared he had not seen their badges.

"It was an accident," he said. "I thought they were bandits. I didn't know they were prohibition agents."

MAN FINDS IDENTITY AFTER FOUR DECADES

Continued from Page 1.

suing, Jim's memory is hazy. He remembers the cruel treatment of a farmer with whom he later lived. He was denied an education and still bears the marks of many whippings.

Little by little he forged upward from bleak nonentity. Finally he went to work in a Western logging camp. He learned to read and write. He rose from one position to another and at last, after serving throughout the World War, became State game warden of Minnesota.

It was then he began his search for identity in earnest. He knew his name was not Wesley. He learned that while in an orphanage in Minneapolis. He had a picture of himself taken at an early age. That photograph and a story of his life were published in a Midwest paper. The incident of his broken nose was stressed.

Photograph Proves Clew.

Mrs. Nellie Dickey, of Wayzata, Minn., read the story. She recognized the picture as resembling a cousin, Charles Westlake, of Seattle, Wash. On the chance that perhaps this was the long-lost member of the Westlake family, Mrs. Dickey communicated with Mrs. Sheridan here.

And now Jim—married and the father of two children—will see a member of his long-lost family for the first time. He will arrive here by airplane. The trip is sponsored by the Veterans of Foreign Wars post of Anoka, Minn.

It would take volumes to tell events in Jim's life—and he will be kept busy telling them to his newly found sister.

SPECIAL NOTICES

NOTICE IS HEREBY GIVEN OF A special meeting of the stockholders of the Industrial Savings Bank, called to consider a resolution for the increase of the capital stock of the bank to $100,000, to be held on Wednesday, April 19, at 3 p. m., at the bank, 2000 Eleventh street northwest, Washington, D. C.

PRIVATE SECRETARIES Every real money job are in demand

New and finishing courses, 2 to 9 months qualifies you for the better paid positions. Free placements. BOYD BUSINESS UNIVERSITY 1333 F St. N.W. Nat. 2340

DANCE SMARTLY

Don't miss good times because your dancing is out of style. Let Mr. Thayer's expert staff of instructors show you how quickly and easily you can become a smart dancer . . . interesting partner.

Leroy H. Thayer Studios 1226 Connecticut Ave. STerling 9854.

Our Specialty Is Job Work

FLOOD'S "JUST" SERVICE

SHOP ON WHEELS

1405 V St. NW. DEc. 2700

Plumbing—Heating—Tinning

SCHOOLS AND COLLEGES

Strayer College announces its removal to the Homer Building 13th and F Streets

New classes are now being formed in SECRETARIAL SCIENCE, ACCOUNTING and BUSINESS ADMINISTRATION. Call, write or phone Nat. 1741 for catalogue.

Put Your Car in Safe Hands ALWAYS OPEN One Call does All!

SUNDAY SERVICE Quality Washing & Lubricating and all other AUTO SERVICES all day Sundays at Same Low Rates as daily.

Call CARL INCORPORATED 614 H Street N.W.

PASSENGERS—EXPRESS—U. S. AIR MAIL

AIR TRAVEL Information Reservations for all airline destinations

EASTERN AIR TRANSPORT SYSTEM

806 15th Street, N.W. (National 7181) Washington Airport (National 3816)

WASHINGTON-NEW YORK EVERY HOUR ON THE HOUR

The MADRILLON

ANTONIO ROSSITTO ELVIRA CRUTE Chicago Grand Opera Co.

FLORENCE SPENCER Broadway's Pet Dancer

Ted Holt, singing M. C., and Herb Gordon, with his Brunswick Record Dance Orchestra.

No Cover Charge at Any Time.

PLAY EARLY GOLF AT Sherwood Forest

GREENS FEE, $1.00

18 Hole Championship Course

AUCTION SALE

CAPITAL ART GALLERY & AUCTION ROOMS, INC.

724 13th St. N. W.

Silver & Chinaware

Tea Services, Coffee Sets, Service Plates, Trays, Flatware Sets, Vegetable Dishes, etc., in Sterling and Sheffield, including an

Early American Tea and Coffee Service

Dinner Service, Place Plates, Breakfast Sets and other odd services of Limoges, Royal Daulton, Dresden, Sevres and Bohemian China, including Jewelry and Silver redeemed from

Provident Loan Society of New York.

Furniture, Glassware, Ivory Carvings, Bric-a-Brac, Curios, Swords, Armor and other objects of art, including a collection of

ORIENTAL RUGS

of Kashan, Kerman, Bokhara weaves.

Sales Daily at 1 P. M., Starting Today.

Exhibition Mornings.

Evening Sessions, 8 P. M.

POST WANT-ADS PAY

Byrd Says League To Continue Work

Admiral Asserts Economy Society Has Proved Value to Public.

New York, March 31 (A.P.).—Rear Admiral Richard E. Byrd, chairman of the National Economy League, issued a statement today saying the organization would continue to function and that the passage of the administration economy bill "is no more than a portion of the whole story."

"There has been a clear and definite demand," the statement said, "not only by the public but also by the thousands of members of the league, that the National Economy League not only go ahead, but that it do so more vigorously than ever before.

"The passage of the President's economy bill is a victory for the principles for which the league was founded. Yet this is no more than a portion of the whole story. There have been other victories for sound economy in Government, not only in the Federal field but also in the State and local fields, and in these the National Economy League has been, I think, a vital factor."

Chest Groups to Study Building of Character

Seeking a closer understanding of conditions in the character-building organizations of the Community Chest, members of group 5 of the Chest budget committee, which passes on the budgets of these organizations, have arranged to meet with board and staff members of the various organizations and make a closer study of conditions confronting them.

In accordance with the plan W. O. Hiltabidle declared every effort has been made to assign to each agency persons who already have a knowledge of that agency. Each agency in turn has been notified and will inform representatives as to the time and place of meeting.

New Jury Is Impaneled To Try Scottsboro Case

Decatur, Ala., March 31 (A.P.).—Twelve Morgan County men tonight were empaneled as the jury to try Heywood Patterson, 19-year-old Chattanooga Negro, on charges of attacking Mrs. Victoria Price more than two years ago.

The jury was placed in charge of bailiffs for the week-end, as taking of testimony in the trial, the first of the new trials in the "Scottsboro case," will not begin until Monday.

Arkansas Bank Group Seeks $3,000,000 Loan

(Associated Press.)

Marion Wasson, Arkansas State banking commissioner, said last night he and a group interested in opening the banks of Little Rock, Ark., would go before the board of the Reconstruction Finance Corporation today to ask for $3,000,000.

"With that sum," he said, "we believe we could make available 75 per cent of the deposits of the closed banks. Whether we can obtain that much remains to be seen."

Methodists Map Strong Dry Drive

New York Conference Will Organize Vigilance Societies.

New York, March 31 (A.P.).—The New York conference of the Methodist Episcopal Church voted unanimously today to wage a militant fight against prohibition repeal, to organize vigilance committees "who will prosecute breakers of the law," and to "watch, fight and pray that the demon of drink may never again come to our land."

The conference, in annual session, adopted a resolution outlining five fronts for the war on liquor. They are:

"1. Secure the largest vote for the support and retention of the eighteenth amendment. 2. Insist that any law adopted shall seek the greatest possible safeguards for the general public. 3. Educate all our people to the evils of drink, for we now have a new generation that has never seen the corners of open saloons with the drunkards reeling from their swinging doors. 4. Organize bodies of our men who will constitute vigilance committees and who will prosecute breakers of the law. 5. Watch, fight and pray that the demon of drink may never again come to our land."

Woodbridge Man's Auto Injury Fatal

Woman Alleged to Have Driven Death Car Not Held by Police.

Fred Johnson, struck down by an automobile as he stood on the highway near his home in Woodbridge, Va., last Tuesday, died early yesterday in Alexandria Hospital. He succumbed to internal injuries and a fracture of the skull.

Miss Onedia English, of Featherstone, Va., who, police say, was driving the machine which struck Johnson, was not held. Johnson is survived by his wife, Mrs. Maud Johnson, and three children, Helen, 17; Jeannette, 16, and Andy, 11.

Funeral services will be held tomorrow afternoon at 3 o'clock at the Hall-Davis funeral home in Occoquan, Va. Interment will be in Accotink, Va.

Chicago Fugitive Caught in Boston

Stock Sales Suspect Also Is Wanted in St. Louis and Dallas.

Boston, March 31 (A.P.).—William V. Turk, 41, of Chicago, was arrested late today and ordered held on suspicion of larceny, as a fugitive from justice and for having jumped bail of $34,000 in Chicago.

Police said Turk was wanted in Chicago in connection with certain stock transactions. They said he was wanted also by police in Dallas, Tex.; St. Louis, Mo., and other cities.

Turk announced he would fight extradition. Police said he also was known under the names of William Wells, James M. Manning and William Saunders.

Hitler Is Assassinated In April Fool Paper

Belgrade, Jugoslavia, March 31 (A.P.).—The German Minister protested today over an April fool issue of the newspaper Jugoslavenska Iskra, which contained an article saying that Chancellor Adolf Hitler of Germany had been assassinated by Communists avenging the death of Ernest Thaelmann, Communist leader.

Apparently the public did not know that Thaelmann is alive and the hoax was widely accepted, especially so because it was thought the article must have passed the censor. After the German Minister protested, the paper was confiscated.

Mrs. Dora E. Skeen, 65, Dies Suddenly at Miami

Miami, Fla., March 31 (A.P.).—Mrs. Dora Everson Skeen, 65, wife of William D. Skeen, retired production manager of the Government Printing Office in Washington, died suddenly here last night.

The body will be sent to Washington today for burial.

Illness May Stop Aimee Hutton Tour

Evangelist's Mate Directs Her to Stay at Naples for Treatment.

Los Angeles, March 31 (A.P.).—David Hutton, husband of Evangelist Aimee Semple McPherson Hutton, said tonight that a serious illnes at Naples, Italy, may terminate his wife's world tour in search of health.

The message informed Hutton she was suffering from a carbuncle at the base of the brain and had been taken to a Naples hospital. She had planned to attend Easter services in Palestine, but Hutton said that was impossible and that she may return directly to Los Angeles.

"She has a temperature of 102 degrees and I have cabled instructions for her to remain at Naples for medical treatment," Hutton said.

Yesterday in Congress

MARCH 31, 1933.

SENATE.

Met at noon and recessed at 2:30 p. m. until noon Monday.

Passed bill providing for beer in the National Capital.

Senator Capper (Republican), of Kansas, introduced a bill requiring landlords to provide adequate heat for tenants.

Senator Fletcher (Democrat), of Florida, introduced a resolution to broaden power of Banking Committee to investigate bankers.

Banking and Currency Committee considered President's securities bill.

Agriculture Committee continued study of farm relief bill.

HOUSE.

Not in session. Meets Monday.

Representative Buchanan (Democrat), of Texas, announced there would not be further hearings on District appropriations bill.

Interstate Commerce Committee considered securities bill.

Military Affairs Committee continued hearings on Army Air Corps.

Judiciary Committee held hearings on municipal relief bill.

Subpena Is Issued For Bank Records

U. S. Attorney at Chicago Moves to Get Data on Insull Loans.

Chicago, March 31 (A.P.).—U. S. District Attorney Dwight H. Green today obtained a subpena duces tecum for records of the National City Bank, of New York, regarding loans made by that institution to Insull Utilities concerns.

The bank declined to submit the records to agents of the U. S. Bureau of Investigation, who are inquiring into the causes of the crash of the Insull enterprises, they said.

The subpena will be sent to New York City for service by a U. S. marshal.

Roosevelt Will Insist On Water Tonnage Tax

(Associated Press.)

A tonnage tax on all forms of transportation using national streams is contemplated by President Roosevelt as a means of making navigation improvements pay for themselves.

The President is going to insist that all waterway improvements to be authorized in the pending public works program be chosen primarily with an eye to the employment of the largest possible number of workers. It was understood at the White House that the St. Lawrence waterway project would come within this favored category.

Happiness Topic Of Caporn Talk

Rejuvenation and Matrimonial Muddles Other Subjects.

Dr. Alice M. Caporn, of Australia, will give a second series of free lectures at the Arlington Hotel, commencing tomorrow at 3 p. m. At the first lecture, as well as the one scheduled for 8:15 p. m. tomorrow, her subject will be "The Kingdom of Happiness," when she will outline steps for its attainment.

On Monday, both at 3 and at 8:15 p. m., she will speak on "Mechanism of the Ductless Glands," including information on rejuvenation. On Tuesday both lectures will be on "Matrimonial Muddles," in which she will give her opinions on the cause and remedy.

On Saturday, April 8, at 3 p. m. there will be a special matinee for women and for girls of high school age only.

Following each lecture Dr. Caporn will give a demonstration in physical culture.

2 FLIERS ACCUSED OF FIRING ON PRISON

Leavenworth Official Identifies Pair as Former Convicts; Plot Charged.

Leavenworth, Kans., March 31 (A. P.).—Two men, identified by J. K. Codding, United States commissioner, as Lynn and A. N. Barlow, former convicts, of Denver, were arrested late today on a charge of firing from an airplane at guards of the Federal Penitentiary in an attempt to aid in an escape plot.

No injuries were reported as a result of the firing.

The two were arrested when their plane landed on the airplane field at Fort Leavenworth.

They were brought before Codding by Warden Fred G. Zerbst and other prison officials. Mr. Codding ordered the two held under bonds of $5,000 each for an appearance before him at 2 p. m. tomorrow.

Mr. Codding said the prison officials reported the plane had flown over the penitentiary for several days and today swooped lower to permit its occupants to fire at the guards.

Fort Leavenworth soldiers, who made the arrests, reported finding no weapon in the plane, but Mr. Codding said it easily could have been disposed of from the air.

Fort Leavenworth officers reported seeing the plane fly low and of hearing the shots. They had ordered that it be detained if it landed on the fort's field.

Poker-Faced Attache Of Court Breaks Mark

Redwood City, Calif., March 31 (A. P.).—The reputation of Homer Hargrave, San Mateo County Superior Court clerk, for remaining poker-faced during even the most exciting trials is a thing of the past.

He disturbed the solemnity of an otherwise uninteresting court session by leaping to his feet with a startled cry. He apologized, explaining he had slipped his burning pipe into his pocket and the pipe began burning his clothes.

Resort Job Is Offered To Elliott Roosevelt

Tucson, Ariz., March 31 (A.P.).—Elliott Roosevelt, son of the President, is considering an offer, his secretary revealed today, to become manager of Indian Hot Springs resort, near Safford, Ariz., owned by Mrs. Isabella Greenway, Democratic national committeewoman from Arizona.

Young Roosevelt has not decided whether to accept the offer, his secretary said.

Thomas to Help Foes of Fascism

Socialist Party Will Rally Forces Against Hitler and All Dictators.

New York, March 31 (A.P.).—The Socialist party issued a statement today announcing through Norman Thomas the formation of "The Labor and Socialist Conference Against Fascism" to give "all possible aid to the foes of Hitler, Mussolini and other dictators."

The association was formed, the statement said, after a series of conferences between representatives of local trade unions, the Socialist party, the League for Industrial Democracy and other labor and liberal groups.

David Dublinsky, president of the International Ladies Garment Workers Union, went to Washington today to ask William Green, president of the American Federation of Labor, to accept the honorary chairmanship of the conference.

DIED

BRADY—On Friday, March 31, 1933, at 9:20 p. m., ROSE M., beloved wife of C. B. Brady.
Notice of funeral hereafter.

CAETER—On Wednesday, March 29, 1933, at his home, Darnestown, Md., JAMES HENRY, the beloved husband of Julia E. Carter, in his seventy-fourth year. Remains resting at the colonial funeral home of William Reuben Pumphrey, Rockville, Md. Funeral from the colonial funeral home on Saturday, April 1, at 2 p. m. Interment Monocacy Cemetery, Beallsville, Md.

COLSTON—On Wednesday, March 29, 1933, JOHN W., beloved husband of Margaret N. Colston and father of Walker H. Colston, of Washington, D. C., and Hogarth W. Colston, of Charleston, W. Va.
Funeral from his late residence, 1318 Floral street northwest, on Saturday, April 1, at 11 a. m. Interment Cedar Hill Cemetery. Services by W. W. Chambers Co.

COX—On Thursday, March 30, 1933, at Garfield Hospital, EVELYN COX, wife of the late Floyd Cox.
Remains resting at the S. H. Hines Co. funeral home, 2931 Fourteenth street northwest. Services and interment, Hornick, Iowa.

GARRETT—On Friday, March 31, 1933, at his home, Rockville, Md., JOHN WALLACE, beloved husband of the late Mary J. Garrett, in his eighty-first year.
Services at Warner E. Pumphrey's funeral home, Rockville, Md., Sunday, April 2, at 3 p. m. Interment Rockville Union Cemetery.

GRIFFITH—On Thursday, March 30, 1933, at Garfield Hospital, MAYBELLE A. GRIFFITH (nee Dunn), beloved wife of Joseph A. Griffith, of 111 Sherman avenue, Takoma Park, Md.
Funeral from the W. Warren Taltavull funeral home, Fourteenth street and Spring road northwest, on Saturday, April 1, at 2:30 p. m. Relatives and friends invited. Interment Cedar Hill Cemetery.

FUNERAL DIRECTORS

CHAS. S. ZURHORST
301 EAST CAPITOL ST. LINCOLN 0372

Frank Geier's Sons Co.
1113 SEVENTH ST. N.W. Telephone
Modern Chapel NATIONAL 2473.

THOS. S. SERGEON
1011 7TH ST. NW. Telephone Natl. 1090.

JAMES T. RYAN
317 PA. AVE. S.E. Atlantic 1700.

ESTABLISHED 1876.
JOHN R. WRIGHT CO.
1337 10th st. nw. Phone North 0047.

WILLIAM LEE'S SONS CO.
FUNERAL DIRECTORS.
CREMATORIUM
4th st. and Mass. ave. ne. Lincoln 8200.

FUNERAL DESIGNS

EO. C. SHAFFER 900 14TH ST. NW.
pressive Floral Emblems. Phone
erate prices. Open eve. & Sun. Nat. 0106

IDE BROS. CO., Florists
2 F STREET. National 4276.
PROPRIATE FUNERAL DESIGNS.

MONUMENTS

MONUMENTS
BIG REDUCTION
FOR CASH
S. R. DURITY
densburg Rd. N.E.
te Sears & Roebuck

Gains Sight

Blind Since Birth, Youth Sees After Operation for Cataract.

Madison, Wis., March 31 (A.P.).—Edgar Heisel today saw the world for the first time in his nineteen years of life.

Blind since birth, Heisel emerged from a hospital with his sight and for the first time looked with amazement upon common objects. A motion picture filled him with awe, and automobiles, street cars, and trains attracted unparalleled attention.

A victim of congenital cataract, he was told long ago that he would always be blind, but two months ago came here for an operation.

This afternoon he left for Pound, Wis., his home, to see for the first time the faces of his parents and friends whose features have been known to him only by the touch of his hands.

6 KILLED, 8 INJURED IN KANSAS AIR CRASH

Plane Loaded With Canadian Athletes Crashes in Plowed Ground.

Neodesha, Kans., March 31 (A.P.).—Tragedy flew with a group of young Canadian athletes through bright Kansas skies today and ended in quick death and injury their sporting invasion of the United States.

Members of the Winnipeg Toilers, basket ball champions of Canada, and accompanying party were the victims of the crash of a disabled trimotored airplane in a forced landing on a soggy, narrow plowed field.

Six of the fourteen persons aboard are dead, one is reported dying, two are not expected to recover and five were given a fighting chance to survive by physicians.

The dead are:

J. H. O'Brien, Minneapolis, owner of the plane; Alvie H. Hakes, 28, Windom, Minn., pilot; H. E. Eggens Hendricks, Minn., copilot; Mike Shea, Winnipeg, member of the team; Joe Dodds, Winnipeg, member of the team, and R. H. Bonynge, Winnipeg, team business manager.

The injured:

Bruce Dodds, player, internal injuries, reported dying; Andy Brown, player, critical; George Wilson, manager of team, critical; Lauder Phillips, player, scratched and dazed; Allan C. Samson, foreman of a Winnipeg newspaper composing room, badly hurt but not critical; T. A. Silverthorne, player, broken legs and arms; Hugh Penwarden, player, critically hurt and unconscious, and Ian Wooley, player, critical, unconscious.

The disaster overtook the Canadian party on its homeward trip from Tulsa, Okla., after an international series of games with the Tulsa Oilers, A. A. U. basket ball champions of the United States.

The big craft suddenly developed motor trouble after skimming the Oklahoma and Kansas prairies for more than an hour. The left wing motor quit and Pilot Hakes apparently decided to land the heavily laden craft.

The disaster came on the second anniversary of the death of Knute Rockne, Notre Dame's football wizard, who, like the Canadian athletes, plunged to his death in the crash of an airplane on a Kansas prairie.

Son Missing 25 Years Sought Here by Mother

Mrs. Mary Cockley, 2134 H street northwest, told police last night that 25 years ago, while she was living in York, Pa., her son, Wilbert, left home, saying he was going to New York City. She said she received a letter from him about five years ago, but he did not give his New York address. A short time later, she declared she saw the picture of a steeplejack named George Cockley in a newspaper.

She believes the man is her son and asked police to help her locate him. She said her son is now 52 years old.

DIED

HARTY—On Wednesday, March 29, 1933, at Georgetown Hospital, MICHAEL P., beloved son of Margaret M. and John Harty and brother of Russell, John, May, Marguerite, Bernard, Elline, Daniel, Winfred and Delorius Harty, aged eight years.
Funeral from the residence of his parents, 3311 P street northwest, on Saturday, April 1, at 8:30 a. m.; thence to Holy Trinity Church, where mass will be said at 9 o'clock for the repose of his soul. Relatives and friends are invited to attend. Interment at Mount Olivet Cemetery. Services by W. W. Chambers Co.

HAWKINS—On Thursday, March 30, 1933, at his residence, 2400 Sixteenth street northwest, Maj. HOBART HENRY HAWKINS, beloved husband of Luella Peck Hawkins.
Remains resting at the V. L. Speare Co. 1009 H street northwest. Funeral services at chapel at Fort Myer, Saturday, April 1, at 9:45 a. m. Interment Arlington National Cemetery.

MARTIN—Suddenly, on Thursday, March 30, 1933, AUBREY R., beloved son of C. V. and Mertie Martin, of West Virginia.
Remains resting in the W. W. Chambers funeral home, 1400 Chapin street northwest, until 10 a. m. Saturday, April 1. Interment Mount Zion Cemetery, Kirby, W. Va.

SCHAEFER—On Thursday, March 30, 1933, at her residence, 818 P street southwest, SUSIE SCHAEFER (nee Southerland), beloved wife of Jacob Schaefer.
Funeral from the above residence, on Monday, April 3, at 2 p. m. Relatives and friends invited. Interment at Bethel Cemetery, Alexandria, Va.

SPICER—Suddenly, on Thursday, March 30, 1933, at Orange, Va., FREDERICK ASHBY, beloved husband of May J. Spicer and father of Virginia R. and Joseph Hume Spicer.
Funeral services at his late residence, 1305 Alaska avenue northwest, on Sunday, April 2 at 3 p. m. Interment at Cedar Hillll Cemetery.

STURGIS—On Wednesday, March 29, 1933, at her residence, 1110 New York avenue northwest, MARY VERLINDA, beloved mother of J. P. Sturgis.
Funeral from the W. W. Chambers Co. funeral home, 1400 Chapin street northwest, on Saturday, April 1, at 9:30 a. m., thence to St. James' Church, Eighth street between B and C streets northeast, where services will be held at 10 a. m. Relatives and friends are invited. Interment Cedar Hill Cemetery.

VAN SISE—On Friday, March 31, 1933, JAY W., beloved husband of Arminta M. Van Sise, late residence 3359 Nichols avenue southeast.
Funeral from the W. W. Chambers Co. funeral home, 1400 Chapin street northwest, on Sunday, April 2 at 1:15 p. m.; thence to Congress Heights M. E. Church, corner Fifth and Alabama avenue southeast, where services will be held at 2 p. m. Relatives and friends are invited. Interment Cedar Hill Cemetery.

WATSON—On Wednesday, March 29, 1933, at Sibley Hospital, DANIEL L., beloved husband of Martha R. Watson and father of Kenneth L. Watson, late residence, 3965 Rainier avenue, Mount Rainier, Md.
Funeral from the W. W. Chambers Co. funeral home, 1400 Chapin street northwest, on Saturday, April 1, at 10 a. m. Relatives and friends invited. Interment Arlington National Cemetery.

RUTH JUDD CHEERY; SAWED BAR FOUND

Prison Officials Puzzled by Attitude After Board Decrees Her Death.

State Prison, Florence, Ariz., March 31 (A.P.).—Disclosing a recent attempt to prepare for escape, and several threats of suicide, prison officials were puzzled today by the unwonted cheerfulness displayed by Winnie Ruth Judd as her death on the gallows impended.

The blonde young woman condemned to die April 21 for killing Agnes Anne Leroi, one of the two "trunk murder" case victims, has been tempestuous lately.

About three weeks ago she cut through one bar in the little window of her one-room adobe cellhouse in the yard of the woman's ward with a hacksaw blade, which Warden A. C. Walker said was "given her by her brother, Burton McKinnell."

E. H. Shute, assistant warden, said Mrs. Judd has declared several times recently she will die by her own hand before a rope is placed about her neck. Precautions have been taken against both escape and suicide.

She was smiling and cheerful today despite the refusal of the Arizona Board of Pardons and Paroles to commute her sentence.

Calmly she went into conference with her attorneys regarding last night's decision of the pardon board, by which it declared its belief that she shot Mrs. Leroi to death while the woman slept in her bed and killed Miss Hedvig Samuelson in a deadly pursuit through the house with a pistol silencing the second woman's outcry.

Educators to Confer At Hot Springs Today

Hot Springs, Va., March 31 (A.P.). Members of the American Council on Education are arriving here for their two-day gathering which convenes tomorrow.

Among the arrivals were college presidents, deans, professors and presidents and directors of wealthy educational foundations.

In charge of the meeting are Dr. John Henry MacCracken and Charles Riborg Mann, of Washington, D. C., director of the American Council on Education.

Belmont Trustees Take Court Action

Ask Permission to Convert Home Here Into Apartment House.

New York, March 31 (A.P.).—Trustees of the Perry Belmont estate sought permission in Supreme Court here today to convert the 45-room Belmont mansion at 1618 New Hampshire avenue northwest, Washington, D. C., into an apartment house.

The trustees, the New York Trust Co., and Wilton J. Lambert, obtained an order from Justice Edward J. Glennon requiring Raymond Belmont, of Middleburg, Va., Morgan Belmont, of Westbury, N. Y.; August Belmont, of New York City, and other heirs to show cause next Tuesday why the permission should not be granted.

The mansion was built in 1906 at a cost of $600,000 and has been unoccupied since 1929. The petition said taxes totaling approximately $36,000 for 1930 through 1933 are due unpaid. The trustees said they seek to make six apartments of the house because its size and the changed character of the neighborhood makes it impossible to sell or rent it. Permission of the adjoining property holders has been obtained.

Trial of 'Fox' Here Given Precedence

Keogh Says Norman Whittaker Must Answer Lindbergh Charge.

(Associated Press.)

Michael F. Keogh, assistant United States attorney, said yesterday that Norman Whittaker, alias "The Fox," must stand trial here first on a charge of complicity in a Lindbergh baby ransom plot before he is returned to Richmond to answer a bad-check charge.

Whittaker is charged here with being an accomplice of Gaston B. Means in the ransom plot in which Mrs. Evalyn Walsh McLean was swindled out of $104,000.

The charge against Whittaker at the Virginia capital is issuing a worthless check for $150. Hearing on the fugitive warrant was deferred yesterday pending outcome of the ransom conspiracy charge.

Postmaster Falls Dead on Doorstep

Robert Tinney, of Little Birch, W. Va., Was Hunting for Prowlers.

Special to The Washington Post.

Clarksburg, W. Va., March 31.—Robert Tinney, 74, postmaster and merchant at Little Birch, Braxton County, fell dead this morning on his own doorstep.

Warned by neighbors that some one was prowling around his home, Tinney with three friends walked briskly from the postoffice to the house to investigate. As he grasped the door knob, he fell dead, a victim of a sudden heart attack.

Tinney had been postmaster at Little Birch for eight years and for six years he served also as deputy county assessor. Surviving are his wife, one son and two daughters.

Japanese Ends Service As Official of League

Geneva, March 31 (A.P.).—Japan took another step in its rupture with the League of Nations today when Y. Sugimura, undersecretary general and director of the political section since 1927, terminated his service.

He will sail for Japan soon to report on the general political situation, including the status of the Pacific Islands mandated to Japan, and the possibility of Japan's cooperating with the league.

Trust Firm Wins Kreuger Petition

Empowered to Get Counsel to Fight for Portion of Profits.

New York, March 31 (A.P.).—A percentage of the profits of the company Ivar Krueger set up to control the German match monopoly will be sought by the Irving Trust Co., as trustee in bankruptcy for International Match Corporation, it was disclosed today. The plan was made public when the trust company obtained from Federal Referee Oscar V. Ehrhorn an order empowering it to pay a $2,000 retainer to a German lawyer for the purpose.

The petition declared that Kreuger took up a $125,000,000 loan of the Reich in 1930 in return for which he received the match monopoly. The agreement, the petition says, provided for the institution of the German Match Monopoly Co., and the payment of half its net profits to the Swedish Match Co.

The International Match Corporation claims an interest in the profits by virtue of its control of $21,000,000 of the German bonds and an agreement with the Swedish Match Co.

2 WOMEN ARE FOUND DEAD IN APARTMENT

Poisoning Suspected in Ohio Mystery in Fashionable Home Section.

Portsmouth, Ohio, March 31 (A.P.). Apparently victims of poison or an overdose of sleeping potion, two young women were found dead in a fashionable West End apartment here late today.

The women, Mrs. Dorothy White McCormick, 19, of Portsmouth, and Miss Muriel Howard, 18, of Scioto Furnace, Ohio, had taken the apartment only yesterday, paying a week's rent.

Their bodies, lying in bed, were found by Walter George 21, and Hiram Schmeller, 22, police said. There was no evidence of a struggle.

The possibility of murder was investigated, however, when police were informed by George and Schmeller that they found the door to the suite ajar when they called to keep a "date." A roomer in the building reported he knocked on the women's door last night when he heard a sound he believed to be some one groaning.

There was no response to the knock, however, and the roomer did not investigate further. Other residents of the apartment said they heard a piano played in the women's suite last night.

Coroner Ross Moore said an autopsy would be necessary to determine the cause of death, tentatively attributed by Prosecutor Emory Smith to one of three things—tainted food, poisoned beverage, or an overdose of sleeping potion. Authorities were inclined to reject a possible theory that the women committed suicide.

Schmeller and George were held for questioning and police started a search for Mrs. McCormick's husband in the hope he might aid in solving the mystery. Police said the McCormicks separated several weeks ago.

Shot Slew Cermak, Prosecutor Insists

Doctor Who Blamed Colitis Told of Report Filed by 9 Physicians.

Miami, Fla., March 31 (A.P.).—State Attorney N. Vernon Hawthorne, who prosecuted Giuseppe Zangara for slaying Mayor Anton Cermak, tonight made public a letter he said he had mailed to Dr. Karl A. Meyer, of Chicago, "for your information," after Meyer was credited in press reports with saying ulcerative colitis and not a bullet wound caused the death of the Chicago chief executive.

Hawthorne said he inclosed in the letter a certified copy of the report of physicians who performed an autopsy on Mayor Cermak's body showing Cermak's death was due to a bullet wound.

The report, signed by nine physicians, said "the undersigned physicians who attended the late Mayor Anton J. Cermak are of the opinion that the direct cause of death was a gunshot wound sustained the night of February 15, 1933."

Prior to the shooting, the doctors said, "Mr. Cermak was in his normal robust health."

Biographer Sued In $100,000 Libel

Liggett Asks Damage for Corey Claim He Stole Hoover Material.

New York, March 31 (A.P.).—Walter W. Liggett, author, today filed suit in Supreme Court for $100,000 against Herbert Corey, author, and the Houghton, Mifflin Co., publishers, for allegedly libelous statements contained in a book written by Corey and published by Houghton, Mifflin in May, 1932.

Liggett, the author of "The Rise of Herbert Hoover," complained that Corey, in a volume called "The Truth About Hoover," alleged that Liggett had purloined some of the material for his volume from a third book, "The Strange Career of President Hoover," written by John Hamill. Corey's defense is that the statements in his book are true.

Milk Strike Truce Ends Farmer Vigil

3,000 Producers Go Home After Blockade at Rochester, N. Y.

Rochester, N. Y., March 31 (A.P.). An army of 3,000 bruised and weary dairy farmers straggled back to their homes today after three days and two nights of determined warfare to keep milk out of the city had been ended by a 24-hour armistice ordered by Albert Woodhead, president of the Western New York Milk Producers Association.

The order to suspend the conflict between independent producers and farmers suppiying the Dairyman's League was given early this afternoon at a meeting of 1,800 strikers, who approved Woodhead's suggestion to give Gov. Lehman a chance to rush action on the dairy relief bill of Senator Perley Pitcher, of Watertown.

MANCHURIA'S OPEN DOOR NEARS CLOSE

Foreign Business Men Claim Japan Plans Tariffs to Monopolize Market.

Tokyo (Saturday), April 1 (U.P.).—The "open door" trade policy in Manchuria is rapidly becoming a thing of the past, with Japan preparing to use tariff barriers to dominate the market, foreign business leaders here declared today.

They agreed with the newspaper Nichi Nichi, which said Japan would use tariffs to control Manchurian markets. Foreign Minister Yasuya Uchida called the Nichi Nichi story "fantastic."

Foreign business leaders said there are indications the Manchukuo government was preparing to erect tariff walls to bar many Occidental concerns, while Japanese firms operating in Manchukuo would be largely exempt.

As an example, a recent order of Japan's Kwantung army was cited.

The army summoned representatives of five leading Japanese petroleum companies. They allegedly were virtually forced to subscribe 500,000 yen each, while the South Manchuria Railway Co. subscribed 500,000 yen more to erect a petroleum refinery.

The refinery, probably to be built near Hulutao, would supply the Manchukuo market. Standard, Shell and other Occidental companies, it was rumored, would be barred from the market by tariffs.

The Manchukuo refinery would use Russian crude oil from Saghalien, supplying the entire Manchurian market.

Two Virginia Policemen Cleared in Youth's Death

Covington, Va., March 31 (A.P.).—Lieut. H. B. Nicholas and Sergt. J. W. Watkins, of the State motor vehicle department, were cleared late today of all carges growing out of the fatal shooting of Herndon Thurston Pollard, 23-year-old South Covington youth.

Pollard was shot and fatally wounded last week when he fled from the officers who attempted to arrest him on a felony warrant charging the theft of automobiles.

Honest Stranger Won't Rob Store

Door Unlocked, He Enters Building and Leaves Inside Intact.

Gallup, N. Mex., March 31 (A.P.).—C. F. Vogel, a storekeeper, testifies to first-hand knowledge of honesty.

When he departed for the night he forgot to lock the door. The next morning he found a strange battered violin and case in the shop, together with a note.

The note said the writer, "just a broken-down fellow going square," had entered the store to sell a used article, waited vainly for the manager, and finally abandoned the fiddle because he couldn't "carry it on the road."

"The idea to rob, to take some jewelry, occurred to me," the note said. "You are a lucky man, I think, for I am not the robbing kind."

The store cash drawer contained $50, which was not disturbed.

Increase of Paving Cost Cheered by City Officials

Chicago, March 31 (A.P.).—Democratic members of the city council cheered today when Oscar Hewitt, commissioner of public works, told them that paving materials had increased in price 65 per cent and declared:

"I think it's due to the efforts of President Roosevelt. There is a spirit of revival among all manufacturers due to his efforts and they are raising their prices."

The council approved a paving contract for $186,000.

ENVOY'S DAUGHTER TO BE APPLE QUEEN

Continued from Page 1.

doah, legendary rulers of this vale where apple trees blossom forth from every hillside, was extended Miss May by United States Senator Harry Flood Byrd, of Virginia. Shortly after the invitation was given, Mrs. B. B. Dutton, of Winchester, chairman of the queen's committee of the fete; Director General J. P. Arthur, Mrs. J. Victor Arthur, closely identified with the festival, and Lester D. Arnold, secretary to Senator Byrd, paid a formal call to Miss May at the Belgian Embassy, at which time she definitely accepted the invitation.

Miss May, a brunette, is considered one of the most charming members of the younger diplomatic set in Washington. Since residing there, she has been popular in society circles and has been much feted by the elite of that city.

In announcing the selection of Miss May, Director General Arthur stated that a large number of the Diplomatic Corps of Washington had been extended special invitations to attend the festival. The personal escort to Queen Shenandoah X, Mr. Arthur stated, will be a member of the Diplomatic Corps, but he refused to divulge his name.

A ceremony used in the coronation of the kings of ancient Belgium when that land was fighting under the House of Orange for "its place in the sun" of northern Europe will be used to invest Miss May with the crown of diadems and scepter of authority as result of the local festival, the director general added. The Rev. Dr. S. L. Flickinger, of Winchester, a nationally known linguist, is planning to prepare the ceremony for the coronation of Queen Shenandoah from the original text of ceremonials used hundreds of years ago in Belgium. It was Dr. Flickinger who, in 1931, translated the ceremony used at the coronation of Alfred the Great in England into modern English for the coronation of Miss Patricia Dacre Morton, of Winchester, England, as Queen Shenandoah VIII.

Miss May will be crowned Queen Shenandoah X on the first day of the festival, and her reign as such will be climaxed the next day with a triumphal ride with her court through the streets of Winchester in the "trail of the pink petals."

The court of Queen Shenandoah will be composed of princesses selected from 30 leading girls' schools of Virginia, Maryland, West Virginia and the District of Columbia.

JULIUS GARFINCKEL & CO.
F STREET AT FOURTEENTH

If You Appreciate Goods That Are Real Goods in Every Sense of the Word, Then We Should Like to Have You See

OUR NEW STOCKS FOR SPRING
AT ASTONISHINGLY MODERATE PRICES

We know in these days and times many stores have sacrificed everything to price . . .

BUT WE HAVE NOT, and you will know we have not when you see the wonderful goods we have for you . . .

You will agree, too, that we are not asking any more for the best goods made than other stores, in general, are asking for the most commonplace goods.

SEE THESE NEW GOODS TODAY WITHOUT FAIL . . . THEY ARE FOR WOMEN, MISSES, JUNIORS, CHILDREN AND INFANTS . . . FOR MEN, YOUNG MEN AND FOR BOYS.

VISIT BY MATSUOKA IS PAID ROOSEVELT

Japanese Also Sees Hull; Will Go to Capitol Today; Crisis Not Discussed.

(Associated Press.)

Yosuke Matsuoka, forceful, American-educated defender of Japan's course in Manchuria, called on President Roosevelt and Secretary Hull of the State Department yesterday and will visit the Capitol today to meet Vice President Garner, Speaker Rainey and members of the Senate and House committees which deal with foreign affairs.

Special interest attaches to Matsuoka's visit to Washington because of rumors that he soon may be minister of foreign affairs, or even premier of Japan, as a result of his struggle at Geneva to gain recognition for Manchukuo and because of the manner in which he has set Japan's side of the Manchurian conflict before the world.

Matsuoka is a member of the Seyukai, the party now in control of the Japanese government and dominated by the army and navy. As a member of this party he served two terms in the Japanese Diet.

Matsuoka was with the President for about 15 minutes and chatted for the same length of time with Secretary Hull. The Japanese visitor said, however, that his calls were formal and that the Manchurian situation was not discussed.

Matsuoka also called yesterday on Sir Ronald Lindsay, the British Ambassador, and later had tea with William R. Castle, jr., former Undersecretary of State, whom he knew when the latter served the United States as special ambassador to Japan.

The Japanese visitor will leave Washington tonight for Detroit to make a study of the motor industry. He will also stop in Chicago on his way to the Pacific Coast, where his alma mater, the University of Oregon, will confer on him an honorary degree before he sails from San Francisco for Japan.

Pair Must Face Chair In Oil Station Killing

Boston, March 31 (A.P.).—By a decision today of the supreme court, Herman Snyder, 23, of this city, and John A. Donnellon, 25, of Los Angeles, must die in the electric chair for the murder of James M. Kiley, Somerville gasoline station attendant, on April 9, 1931.

The supreme court found no error in the record of the trial and ordered a judgment in the case. Unless the governor intervenes or indictments are nolle prossed, death sentences must be pronounced. Snyder and Donnellon had appealed convictions of murder in the first degree returned by a jury in Middlesex superior court in Cambridge.

Lawmakers Study Admittance Fees

Oklahoma Legislators Say $2 Per Day Inadequate to Pay Expenses.

Oklahoma City, March 31 (A.P.).—A resolution proposing that Oklahoma legislators charge admittance fees during the remainder of their extended session was introduced in the House of Representatives today.

The resolution, introduced in the "name of all the members," called attention to the $2 daily stipend the lawmakers have been drawing since the 60-day time for full pay expired, and set forth that the present pay "is wholly inadequate to sustain life in the fair city of Oklahoma City, where inkeepers are hard-boiled and where cash is demanded for services rendered."

It would fix a 50-cent admission fee to the galleries and $1 to the floor of the House.

Dancing Between Naps Basis of Divorce Suit

San Francisco, March 31 (A.P.).—In her petition for divorce from William Alvin Palmer, his dancer wife, Dorothy Aldridge Palmer, asserts he rose in the middle of the night to do the "dance of the dying swan" before a mirror.

She also alleges Palmer, who also is a dancer, belittled her dancing ability.

Alice Joyce Is Bankrupt.

Carson City, Nev., March 31 (A.P.).—The former Alice Joyce, early day motion picture favorite, filed a petition in voluntary bankruptcy in Federal court here today, listing total liabilities of $47,794.72.

APRIL . . .
"The Diamond Month"

Not only is the diamond the birthstone of those born in April but it is also the significant prelude to June weddings . . . and this is "diamond month" at R. Harris & Co. . . . during which values will be presented that have never been equaled in our history of more than 50 years!

R. Harris & Co.
F Street at 11th
Jewelers and Diamond Merchants for Over Half a Century

SPECIAL VALUES
in all types of Diamond Jewelry

DIAMOND-SET WRIST WATCHES
at tremendous reductions

DIAMOND SOLITAIRES
$50 to $5,000

Opening Washington Store
TODAY—April 1st
OPENING SALE
SUITS, $19.90

Made to Measure | Extra Suit FREE

W. A. NASH CO. 716 14th St. Northwest

CIVIC BODIES DENIED HEARING ON D. C. BILL

Continued from Page 1.

bill, Representative Buchanan said the position of interested groups was made clear at hearings on the original 1934 District appropriation bill, which died with the last Congress. He said these hearings are a matter of record and available to members.

Meanwhile, protests of the reduced estimates were filed with Chairman Buchanan yesterday by the Monday Evening Club, the Parent-Teacher Association of the Roosevelt High School and other groups.

"It seems to us that reducing expenditures for public works is merely to put an additional load upon the relief agencies, and we note this morning a statement in the press that the Board of Public Welfare is closing its emergency relief division to any further claims upon it, in view of its diminishing budget," officers of the Monday Evening Club wrote.

The Roosevelt Parent-Teacher Association petitioned the committee to restore the $400,000 estimate for repairs and improvements to the 217 school buildings.

Representative Ross Collins (Democrat), Texas, a member of the deficiencies subcommittee in charge of the District bill, yesterday came out in support of a cut in the District's general property tax. A similar position already has been taken by Representative Buchanan and Representative Blanton (Democrat), Texas.

Opening of Holy Door In Memory of Christ

Vatican City, March 31 (U.P.).—Pope Pius XI in full canonicals tomorrow will open the holy door of St. Peter's Basilica inaugurating the "extraordinary" holy year of 1933.

The occasion will be the first time in history that the holy door has been opened to commemorate the death of Christ. It previously has only been opened every 25 years in celebration of the Lord's birth.

Waters Menace Northeast Iowa

Some Families Are Moved From Lowland and Sandbags Filled.

Des Moines, Iowa, March 31 (A.P.). Raging rivers, filled to overflowing, tonight threatened northeastern Iowa.

Waterloo, facing the possibility of inundation equal to that of 1929, ordered sandbags filled to protect levees along the Cedar River and some families in the lowlands were moved out by boats.

Charles D. Reed, Government meteorologist, predicted a 4-foot rise of the Des Moines River at Des Moines and police were sent to North Des Moines to aid residents there, should the river leave its banks.

Residents of Fraser, in Boone County, used boats today on roadways covered with water and lowlands of Ledges State Park at Boone were covered.

The Mode Says
Our rebuilding sale
gives you the choice of our brand new spring stock of Suits, Top-Coats, Furnishings, Hats, Shoes
At Tremendous Reductions
Eleventh & F Streets

DOCTORS
Recommend
AMBULANCES
By
The GREATER Chambers Co
Clean, Fresh and SANITARY
Charges Lowest in City
$4.00 ANY PLACE IN D. C.
VERY LOW RATES ON LONG DISTANCE CALLS
Call COl. 0432

The Federal Diary

By GEORGE D. RILEY

NO dust yesterday but the haze was a bit bothersome, so Swarmi Fedd rubbed his silk handkerchief over the surface of the crystal ball. Still he had to use a magnifying glass, because while Swarmi knows all and sees all, he doesn't want to make mistakes. He saw where:

G. P. O. continues five-day week, in vogue since last July . . . Michael L. Eidsness, jr., Stamp Division, lugging his luggage through the shed at Union Station. Back from official business at Dayton, points west, &c. . . . "Wild Bill" Lyons, Jim Farley's executive assistant, crossing the Avenue with his Texas five-gallon—or is it ten gallon? . . . Representative Deen, Georgia, wondering how his nice new H. R. 4361 to abolish civil service protection to postal workers will fare. Mr. Deen, Swarmi Fedd knows all the answers to your questions . . . C. R. Enlow, who knows his blades of grass, down by Agriculture. More calls for his popular talks on better lawns. Civic and improvement associations want to know more about beautiful greenswards . . . Daniel Griffiths, Commerce, one of the typewriter men, he's back again . . . That fire in Home Economics, Agriculture, yesterday. What're they trying to do, beat the "economists" to it? There is a spark. Ah, short circuit, he reports . . . And don't get funny about having your friends call "Mr. Fish" at the Aquarium. He's there and his name is Dr. Frederic F. Fish, scientific staff, Bureau of Fisheries. He's been Fish since a very tender age . . . A flashlight beams across the crystal. Ah, Swarmi has it. Two young ladies at the jig-saw puzzle party, Kennedy-Warren, use a flashlight to help herd the little crazy quilt pieces into place Miss Anna Hook, Commerce, sitting near the pile of prizes at the contest. That was close, Miss Hook . . . Federal folks gathering next Wednesday at Shoreham to attend Alabama, Mississippi and Oklahoma State Societies party and trying to forget what it costs individually to balance Uncle's budget . . . Which reminds, will you be there, Pat Harrison? . . . And that reminds, Bob Gates, our old friend from Memphis Commercial Appeal days—we knew Bob when—becomes Homer Cummings' press handler. All good Democrats know Bob, pleasantly . . . Foreign and domestic employes starting administrative furlough deductions at rate of two days penalty by the pay day and it started yesterday. And that's no April Fool joke, either . . . Mrs. Barbara Aller, Fisheries, busy sightseeing. Her mother's leaving soon and there's still lots of sights and sites . . . Leather Division, Commerce, says twice as many pocketbooks being exported. That's the way the money goes. But what is life without optimists. Or are they plain goofy? Must still be a lot of Confederate money in circulation. Or are they cigar coupons? . . . And that Hungary is a good market for salt. Yeah, lame ducks offer a good market for salt. And Salt River is a good place to shoot lame ducks. And if we'd had fewer lame ducks no telling how far along we'd have been by now.

• • • •

OTIS J. SINGLETON, G. P. O. chief copy editor, often told his fellow workers, "When it comes my turn to retire I want to go without any fuss and feathers; just say 'good-by' and let it go at that." Yesterday he put on his hat and walked out of his proofroom office after 34 years of service. He went home through the rain somewhat heavy of heart; he loved that old red brick building with its noisy presses and the contrasting quietness of the proofroom. It was going to seem odd not to get up and go to work and superintend the editing of the long-winded speeches of law makers which are bound into a book and called the Congressional Record.

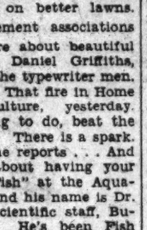

Otis J. Singleton.

Arriving at home, 635 E street northeast, Singleton was greeted as usual by his wife. He went to the dining room to read the paper, probably The Washington Post. He couldn't believe his eyes! Where did that new green tapestry chair come from, and the pipe, tobacco and reading lamp? There was a large card:

Dear Sing:

Your friends and associates in the print section who have served under you during the past several years bid you farewell with grateful appreciation of your energy, your fairness in decision, your attention to your work and power of accomplishment; never have we known a more indefatigable worker.

Just then the front door was flung open and about 50 friends from the office filled the house—they had "trailed" him home. Tears—and we know "Sing" is proud of them—tears of joy—creep down. The "office bunch" did their best not to show emotion while they did the honors officially.

Mr. Singleton was appointed to the G. P. O. February 4, 1899, coming here from Hamilton, Mo. He has been chief copy editor 12 years. On one occasion at the last-minute rush of bills at the end of a Congressional session, he and a colleague, who shared with him the confidence of superior officers, remained on duty 28 continuous hours revising bills. He is a member of Federal City Lodge, Odd Fellows, Columbia Typographical Union, No. 101, and is a member of the official board and finance committee of Waugh Methodist Church.

Mrs. Charles J. Harlow, Charles J. Harlow, Capt. R. S. Patton and Capt. Edwin H. Pagenhart.

IF you heard the presentation speech by Capt. R. S. Patton, Coast and Geodetic Survey, yesterday as he presented on behalf of the scores of friends who showered remembrances upon Lieut. Charles J. Harlow, retiring, you would have heard a concise exposition of the real human regard Federal employes can and do have for their fellow men.

These men and women who conceal their light under the renowned bushel come to the surface "once in a lifetime, the time when they take their final leave from official cares and begin to draw upon their great storehouses of recollections in the service of Uncle Sam.

To those out in the States who say the Government worker seems to think he owns his job, who drags to work and sprints away at 4:30 from the job, let us read the facts as exemplified in the person of Charles J. Harlow—he does personify the great cross-section of Federal men and women.

Who is going to return to the office to be sure he turned out the gas in his workshop, now that Mr. Harlow has laid down his engraving tools? It has been a hobby with this man to see that he saved the Government money and at 4:30 he was still double checking his copper plates for flaws. Work has been his hobby. And when you get that combination, you have a valuable man.

IN the above picture you see Mrs. Harlow, Mr. Harlow, Capt. Patton, presenting the watch, and Capt. Edwin H. Pagenhart, chief, chart division, waiting to present a huge magnifying glass and four good luck horseshoes, cigars, flowers and a tiny model workshop, candy, and you list the rest.

Forty-three years as plate printer with the survey!

Christmas Eve, 1867, Mr. Harlow was born in Virginia. He was appointed in the survey on October 2, 1890, after a short service in the Bureau of Engraving and Printing of the Treasury Department. He has the distinction of having served under half of all the men who have headed the Coast and Geodetic Survey during the 117 years of the Survey's existence; Messrs. Mendenhall, Duffield, Pritchett, Tittmann, Jones, and the present director, Capt. R. S. Patton. His only absence was for a short period while lieutenant of Infantry with the District National Guard during the Spanish-American War.

Mr. Harlow rose beautifully to the occasion of farewell. Let us say, however, that there were men in the audience in whose eyes welled tears of affection.

Here's to our dear friend named Harlow,
He's a free man starting tomorrow.
Speaking of fishing and if they do not bite
He can pull out a string and fly his kite.
Horseshoe pitching, if you please,
Can be done by him with pleasurable ease.
He can roam around the old coast line,
Memories of printing them he can combine.
To do as he pleases and go there he may
Are the privileges presented him by the Coast Survey.
His big heart will beat with perfect content,
As he knows Uncle Sam will pay his rent.

• • • •

BEST WISHES TO—

The following G. P. O. employes are retired today after long service:

James E. Veatch, foreman, job press section, 1315 North Capitol street; 34 years.

Mrs. Della J. Creamer, cylinder press feeder, 1833 Massachusetts avenue southeast; 28 years.

Bert C. Champlin, bookbinder, Library bindery section, Glendale, Md.; 39 years.

John R. Cronin, skilled laborer, 707 First street northwest; 15 years.

Miss Matilda I. Throckmorton, bindery operative, 525 U street northwest; 34 years.

Michael J. Swinburne, compositor, 3618 Tenth street northeast; 15 years.

John S. Kistler, bookbinder, 1473 Girard street northwest; 39 years.

Frank M. Willis, cylinder pressman, 214 H street northwest; 38 years.

Otis J. Singleton, chief copy editor, 635 E street northeast; 34 years.

Daniel C. Lear, painter, 49 Girard street northeast.

Noah F. Smith, bindery operative, 208 Strickler avenue, Clarendon, Va.; 15 years.

• • • •

Census Bureau employes yesterday took shifts to felicitate William Mott Steuart, their retiring director. It is understood Secretary Roper plans a formal retirement ceremony next week.

Mrs. Mary Randall, Prohibition; Mrs. Alice Atkinson, Agriculture, and Miss Helen P. Taylor, G. A. O., three Federal Diary jig-saw prize-winners at the Kennedy-Warren Thursday evening.

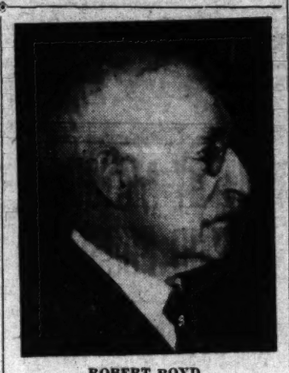

ROBERT BOYD.

The Government loses the services of Robert Boyd, nautical expert, Coast and Geodetic Survey, with Mr. Boyd's retirement yesterday, after 31 years in the field and in Washington.

Born in Plymouth, England, of American parentage, January 9, 1865, he enlisted on the survey steamer Blake June 13, 1889, and served on that craft until 1907, becoming chief writer. He left the service when the Blake was condemned in 1907, but reentered service in 1918, since which time his work has been continuous.

In Gulf Stream investigations he served under Admiral Pillsbury.

In 1893 the Blake was ordered to Chicago via the St. Lawrence River and canals to become an exhibit at the Columbian Exposition. While at Chicago, Mr. Boyd says, the whaleboat crew of the Blake "cleaned up every boat crew on the Great Lakes and remained undisputed champions!"

November, 1920, Mr. Boyd was assigned to the New Orleans Field Station, Coast and Geodetic Survey, and for four years was in charge there. In June, 1928, he was transferred to the Washington Office, where he has been on duty in the Coast Pilot Section as nautical expert.

Mr. Boyd was presented with a fine pipe as a testimonial of his old shipmates and friends in the office.

• • • •

"UNCLE CHARLIE," 8 Patterson street northeast, can now bring 'em back alive. He'll have plenty of time to bring 'em back. He'll have plenty of time to bring back a lot of 'em. Didn't his friends at Federal Trade Commission yesterday give "Uncle Charlie" a dandy rod and reel? And didn't "Uncle Charlie" say adieu to all the folks at F. T. C.?

"Uncle Charlie's" surname probably was not known to more than one in ten persons in his 14 years' service at F. T. C. But "Uncle Charlie" was name enough. His last name is Hamilton and he is 71. He has served Public Buildings and Parks, assigned to F. T. C. He belongs to the old school, and was born right here in Washington.

"Uncle Charlie" has met all the Presidents beginning with Grant. He is an institution in himself. He was asked if he knew the "folks" were planning to make him a presentation, a purse of $50 and a book with the names of well-wishers, included.

"Uncle Charlie" allowed he had heard "something about a Virginia reel," but he thought they were talking about music and dancing.

Commissioner W. E. Humphrey did the honors of presentation while a hundred or more listened. It was a proud day in "Uncle Charlie's" life. The commissioner charged him with keeping all the fish out of the Potomac "and if we hear reports that you allow too many fish to gather in the river we will ask you to return this rod and reel."

Was first employed by the Government as laborer, attached to office of the architect of the Capitol from September, 1889, to November 30, 1889. Left Government service, returned June 10, 1918, as laborer, U. S. fuel administration. Was transferred to Public Buildings and Parks in 1919. He played a horn in colored bands in Washington in his younger days.

Those who signed "Uncle Charlie's" memory book are:

W. E. Humphrey, Lon A. Schimf, W. T. Kelley, Robert N. McMillen, George McCorkle, Ishmael Burton, Web Woodfill, William B. Montgomery, Miles J. Furnas, E. J. Adams, Clyde M. Hadley, Louis A. Benson, Edward R. Pruner, W. M. Mason, James A. Horton, Anderson T. Tackett, George F. Soter 2d, Eugene W. Burr, L. H. Waring, E. C. M. Watts, Harry H. Carter, Milton L. Leffler, Howard R. Ellason, S. D. Mayers, Gilbert W. Moores, Harry D. Michael, Henry Miller, William T. Chantland, John W. Norwood, W. W. Shepperd, W. C. Reeves, Frank I. Brown, A. N. Ross, J. Wallace Nichol, George R. DeBruler, O. Leland Hunt, L. Garland Kendrick, John B. Wilson, Edward Fischer, Edward E. Reardon, Edward M. Averill, F. C. Baggarly, Hugh E. White, H. B. Stamm, H. E. Schenck, Robert C. Dalrymple, Charles H. Becker, W. T. Matson, Arne S. Solem, W. B. Horne, Charles F. Rougeou, W. E. Forbes, James M. Brinson, Edward L. Smith, Baldwin B. Bane, Mrs. William D. Baldwin, Miss C. Abert.

• • • •

THANK YOU, PLEASE.

THIS participant in the jigsaw puzzle tournament wishes to record a very warm vote of thanks to Mr. Swarmi Fedd and his assistants for a delightful evening at the Kennedy-Warren. This participant, it may be said, headed the remote end of winners in the contest, but feels that she labored under something of a handicap owing to somewhat persistent teasing on the part of one of the assistants, who was unduly impressed by our dumbness. It is quite all right, Mr. Assistant. Be it known, we can put puzzles together when not under observation.

Some One Who Had a Good Time!

A. F. L. HEAD AGREES WITH MISS PERKINS

Similar Ideas for Jobless Relief Advanced by Them at Parley.

(Associated Press.)

An agreement in principle between Secretary Frances Perkins and William Green, president of the American Federation of Labor, on certain plans for aiding the unemployed was made apparent yesterday at a conference called by President Roosevelt.

Green, who wanted a labor leader named to the post Miss Perkins holds and who recently criticized the Roosevelt Reforestation Plan, issued a statement saying the federation wanted a public works program, the five-day week, unemployment insurance and relief for home mortgages.

A while later, Miss Perkins, dressed in a chic black frock, with accessories to match, presented the 64 labor leaders at the conference with a statement which agreed that a big bond issue, unemployment insurance and shorter working hours were needed.

The meeting was described by the woman Cabinet member as an effort to obtain the views of the men for transmission to the Chief Executive, who is working on a public works program.

It was made known yesterday that President Roosevelt is going to insist that all waterway improvements to be authorized be chosen primarily with a view to the employment of the largest possible number of persons. He intends to submit his proposals to this session of Congress, but it will be some time before they are ready.

LOEW'S FOX

"MEN MUST FIGHT." Metro-Goldwyn-Mayer picturization of a novel by Reginald Lawrence and S. K. Lauren, featuring Diana Wynyard, Lewis Stone, Phillips Holmes and May Robson. Directed by Edgar Selwyn. Reviewed Friday evening by W. A. Whitney.

Continuing the good work that helped to make "Cavalcade" one of the great pictures of the cinema to date, Diana Wynyard here portrays a faintly legible carbon copy of Jane Marryot. "Men Must Fight" is not the major thesis in this attempt to manufacture an A. D. 1940 edition of "Lysistrata" with the Stimson peace pact playing a part almost as important as any of the human characters.

Laura Seward, whose lover was killed in an air crack-up in the latter days of the World War, is married to the Secretary of State, who has had ratified a pact to outlaw war. Brought up in ignorance of his real father, Bob has been taught to abhor war, but when that contingency does finally arise he joins the air service.

It is not the story that makes the picture interesting, but rather the portrayals of the several major characters, some thoroughly consistent and others not so fired with the courage of their convictions. Heading the former list is Miss Wynyard, who is completely realistic.

In the other group is, first of all, Lewis Stone, as the Secretary of State, whose excellent rendering of the part far exceeds the vacillation written into it. Phillips Holmes, the son, who finally succumbs to the lures of armed conflict and the air corps, is true to type.

Of the minor characters, May Robson, as the grandmother who has known war and peace and the vicissitudes of both, heads the list, which also includes Mary Carlisle, Ruth Selwyn and Hedda Hopper.

Headlining the stage show, and acting as its master of ceremonies, is Milton Berle, whose entr'actes and low burlesque stint are "embellishments" of an otherwise praiseworthy bill, opening with Bryant, Rains and Young, assisted by Dera Vernon as solo dancer, delightful ballroom and adagio numbers. Ann Greenway, in a series of songs, is next, followed by Owen McGivney, protean artist, who presents "The Hollingsworth Murder Case," in which he plays all four roles.

A theme-with-variations, based on "Home, Sweet Home," is Phil Lampkin's contribution to the program, which also includes "The Plumber and the Lady," with Frank Albertson and Marjorie Beebee, and an issue of the Fox Movietone News.

FILM TIME TABLES

Feature pictures are presented on the following schedule at the theaters named:

Palace—"Gabriel Over the White House," at 11 a. m., 1, 3:05, 5:05, 7:10 and 9:35 p. m.

Earle—"Girl Missing," at 10:30 a. m., 12:45, 3, 5:15, 7:30 and 9:50 p. m. Stage shows at 12 noon, 2:15, 4:30, 6:45 and 9 p. m.

Rialto—"Destination Unknown," at 11:05 a. m., 12:53, 2:41, 4:29, 6:17, 8:05 and 9:53 p. m.

Loew's Fox—"Men Must Fight," at 10:45 a. m., 1:20, 4:15, 7:15 and 10:10 p. m. Stage shows at 12:15, 3:10, 6:05 and 9 p. m.

Columbia—"Smoke Lightning," at 11:30 a. m., 1:15, 3, 4:45, 6:30, 8:15 and 10 p. m.

Metropolitan—"Sign of the Cross," at 10:45 a. m., 12:50, 3, 5:10, 7:15 and 9:25 p. m.

RKO-Keith's — "King Kong," at 11:15 a. m., 1:15, 3:15, 5:15, 7:15 and 9:15 p. m.

Tivoli—"Blondie Johnson," at 2, 4:05, 6:10, 7:55 and 9:40 p. m.

Ambassador—"What! No Beer?" at 2:30, 4:45, 6:35, 8:15 and 9:30 p. m.

Former Baron Guilty Of Fake Duel Report

Los Angeles, March 31 (A.P.).—William von Brincken, former German baron, was convicted by a jury in Municipal Court today of making a false report to police regarding an asserted pistol battle with robbers January 28. The jury deliberated 35 minutes. A motion for a new trial was entered.

Witnesses summoned by the prosecution testified that a bullet, which Von Brincken had reported was fired through his windshield during the fight, in reality had been discharged from the defendant's own firearm.

AMUSEMENTS

always a better show at...
RKO KEITH'S 15TH & G
2ND WEEK
The Eighth Wonder of the World!
"KING KONG"

The New Cinema Offerings

PALACE

"GABRIEL OVER THE WHITE HOUSE." Metro-Goldwyn-Mayer picturization of the anonymous novel, featuring Walter Huston, Karen Morley and Franchot Tone with Arthur Byron, Dickie Moore, David Landau, C. Henry Gordon and Henry Kolker. Directed by Gregory La Cava. Reviewed from preview showing.

By NELSON B. BELL.

Had "Gabriel Over the White House" been released a month ago, instead of yesterday, it would by now be looked upon as an inspired example of prophetic wisdom and accuracy. In view of the whirlwind legislative campaign President Roosevelt has waged, however, and the numerous advocated reforms in executive conduct he has so vigorously put into effect, a considerable part of its content seems to be merely a dramatic utilization of events that have already happened. The result is slightly anticlimactic.

Which is to say that as a piece of governmental propaganda, this presumably fictional story loses dramatically in direct proportion to the degree in which its projected solutions of national difficulties already have become operative. If President Jud Hammond's altered attitude toward the press, his humanization and the striking analogy between his "Construction Army" and the administration's proposed reforestation project, as a means of unemployment relief, have been somewhat vitiated by fact, there are still his heroic handling of the crime situation, the international debt problem and other pressing issues to offset this unfortunate result of the picture's belated release.

This will be clearer, perhaps, if it is made known at once that "Gabriel Over the White House" is the history of a cheap politician transformed into a far-sighted and humanitarian President, who becomes a national benefactor and world savior by the sobering experience of a close approach to death in an automobile accident. The introductory glimpses of President Hammond are less suggestive of a country's Chief Executive than of a garish city's playboy mayor. Thereafter, he becomes a glorified composite of all the Nation's great, from Washington to the second Roosevelt.

This is subject-matter, of course, which at the moment is instinct with drama. Its melodrama is enhanced by realistic treatment of the gangster problem, the unemployed hunger marchers and a forceful presentation of the United States' stand on war debts. Much of it already has come true; more of it may. That is why "Gabriel Over the White House" is engrossing beyond the merits of its sheer dramatic fiber.

Walter Huston imbues the character of Hammond with many conflicting qualities. Some of them are a trifle abstruse. All of them, notwithstanding, are presented with a grim and unsoftened ruggedness that commands admiration and increases Huston's stature as an actor of direct and forceful method. Karen Morley, as an enigmatic amanuensis, and Franchot Tone, as the President's secretary, lead an able cast in which Arthur Byron, C. Henry Gordon, David Landau and little Dickie Moore are conspicuous.

A comedy, "Taxi Barons," the Metrotone News and "Flip's Lunchroom," a cartoon comedy, supplement a feature that will arouse wide interest and heated discussion.

Hongkong Flier Dies In Crash.

Hongkong, March 31 (A.P.).—R. J. Stevens, formerly a British army officer, was killed today in the crash of an airplane he was testing for the Kwangsi government at Liuchow. He was a test pilot for the Far East Aviation Co. here.

EARLE

"GIRL MISSING." Warner Brothers picturization of a story by Carl Erickson and Don Mullaly, featuring Mary Brian, Ben Lyon, Glenda Farrell, Peggy Shannon, Lyle Talbot and Guy Kibbee. Directed by Robert Florey. Reviewed Friday afternoon.

A run-of-the-mill murder mystery that might have been imparted a quality of genuineness that it now almost wholly lacks, is here principally defrauded by the utter banality of its dialogue and an almost insuperable amount of very hammy acting. The most indefatigable offender in the latter regard, it is lamentably set down, is the young woman who made so splendid an impression in "Life Begins" and then slumped to such abysmal depths of amateurishness in "The Mystery of the Wax Museum." It now appears that "Wax Museum" exemplified her habitual level of histrionic accomplishment, and that "Life Begins" was a mere flash in the pan. Miss Glenda Farrell, it seems, just won't do.

The hurried and thoughtless reading of her lines has somehow communicated itself also to Mary Brian, her shadow throughout the action of the picture, to the considerable disadvantage of this usually charming young actress. Peggy Shannon, as the third of the dominant trio in the tale of gold diggers' assaults upon the good nature and fortune of a personable young man, indifferently impersonated by Ben Lyon, is the only one who in some degree upholds an established reputation for intelligent and effective portrayal.

Helen Ware and Ferdinand Gottschalk lend the picture some of the fruits of long and honorable stage experience, but even they suffer the penalties of a vast amount of puerile dialogue and bad writing. "Girl Missing" is the sort of story that should have had a Ben Hecht, a Wilson Mizner, a William Slavens McNutt or a Ralph Spence turned loose on it.

The stage portion of the entertainment is something else again. Morton Downey, generous with his selections and never in better voice, is headliner of the vaudeville bill in fact as well as name. Varying his program with ballads, rousing march songs, Irish come-all-yes and a medley of "moon" songs, Mr. Downey, accompanied by the orchestra instead of a stage pianist, and aided by the ubiquitous microphone, scored perhaps as great a personal triumph as he has ever enjoyed on a Washington stage. A glorious voice and a genial and ingratiating personality, Mr. Downey's.

The Rimacs, with their Cuban Rhumba Band and specialty dancers, stopped the show almost before it had started and were followed by Pettet and Douglas, "Two Gobs on Leave," one a midget as clever as his full-grown partner in both patter and dance. Georges Campo and a feminine assistant present an astonishing combination of acrobatics and dancing.

A "Looney Tunes" cartoon comedy, "Boako, the Speed King;" Mr. McNamee's interpretation of current events and Freddie Clark's orchestral interludes complete the program.

N. B. B.

Mexican Surgeon Saved After Falling Into Bay

San Pedro, Calif., March 31 (A.P.).—Two Mexican army officers leaped fully clothed into the waters of the harbor here today and rescued Dr. Jose Gonzales Aguado, surgeon of the Mexican army transport Progresso, who had fallen overboard when he became ill and collapsed.

METROPOLITAN

"THE SIGN OF THE CROSS." Paramount picturization of the Wilson Barrett play, produced and directed by Cecil B. DeMille, with music by Rudolph Kopp, featuring Fredric March, Claudette Colbert, Elissa Landi and Charles Laughton, with Ian Keith, Harry Beresford, Arthur Hohl, Tommy Conlon, Vivian Tobin and a cast of thousands.

While the overpowering spectacle of pagan barbarity that characterizes the Circus Maximus scenes, and the persecutions heaped upon the little band of Christians steadfastly maintaining their faith in the face of Nero's imperial power in Rome at the dawn of the Christian era, have, perhaps been stressed beyond the other distinguishing qualities of "The Sign of the Cross," it should not be lost sight of that, stripped of these flamboyant embellishments, it is still Wilson Barrett's appealing drama of fortitude and a strange love that constitutes the groundwork of this mammoth and amazingly colorful picture.

There could not be imagined, to be sure, anything more gruesomely realistic than the episodes pictured during the arena sequences of this latest of the De Mille achievements. On the other hand, nothing more reverent, more touching or more inspiring could be conceived than those movements of the story that most intimately concern those who risk their lives in spreading the gospel of the Nazarene. For sheer romance, splendor and thrill nothing has excelled the royal intrigue by which the Empress Poppaea hoped to hold the love of the young Prefect of Rome, in love with the Christian girl.

All of these diverse ramifications of the far-flung plot are welded into a homogeneous and impressive whole by the splendid individual and collective performances of a cast and ensemble of thousands, led by Fredric March, Claudette Colbert, Elissa Landi, Charles Laughton, Ian Keith, Tommy Conlon, Harry Beresford, Arthur Hohl, Ferdinand Gottschalk, Nat Pendleton, Vivian Tobin and Joyzelle Joyner.

It is announced that this second week will terminate the popular-priced engagement of "The Sign of the Cross," at the Metropolitan. It is a film of such magnitude and magnificence as to prompt the suggestion that it be not missed. N. B. B.

RKO-KEITH'S

"KING KONG." RKO-Radio picturization of a story by the late Edgar Wallace, conceived and directed by Merian C. Cooper and Ernest B. Schoedsack, featuring Fay Wray, Robert Armstrong and Bruce Cabot.

Still defending the cinema's right to be imaginative, adventurous and fantastic, "King Kong" enters its second week at RKO-Keith's with a fine record of attendance, chills-and-fever and gooseflesh to its credit.

Utterly unbelievable, mystifying in its photographic effects and realistic rehabilitation of the prehistoric monsters that crawled out of the slime of millions of years ago, and by no means devoid of an eerie fascination for those who retain anything of their juvenile enthusiasm for fantasy, this weird tale of a 50-foot gorilla's surrender to the evil consequences of looking too long upon blonde feminine beauty is unique among modern films. How it was ever made is a matter of less immediate importance than the fact that it was made and manages to make the impossible seem excitingly and ominously real.

When Kong gets his mad up and mixes it with the tyrannosaurus, with that huge reptile, half snake and half lizard, that attacks him later, and with that pair of flying barn doors known as the pterodactyl, there is enough commotion in the jungle to keep any normal person awake and fidgety for weeks.

Fay Wray is the picture's entire motivation, from the moment the intrepid producer of thrill pictures decides she will do for his Great Adventure until she is rescued from the top of the Empire State Building after Kong has been knocked off by a bigger fleet of army planes than some of us suspected Uncle Sam of owning. Robert Armstrong, with a mess of kindergarten lines; Bruce Cabot, bearding the members of Gargantua's zoo in their several dens, and numerous others contribute breathlessly to "King Kong's" giant hoax, but, after all, it is old Kong himself that makes the picture.

You couldn't much blame him for trying! N. B. B.

Ready readers watch Post Classified Ads for new propositions every morning. Put your message before them and get results the same day. Just phone National 4205.

AMUSEMENTS AMUSEMENTS

Loew's PALACE
NOW
The Rebirth of a Nation!
"GABRIEL OVER THE WHITE HOUSE"
TRULY THE FILM EPIC OF A NEW ERA
WITH WALTER HUSTON KAREN MORLEY FRANCHOT TONE DICKIE MOORE
M-G-M PICTURE
ADDED Taxi Barons Comedy Cartoon

WARNER BROS. EARLE
5 Complete STAGE SHOWS TODAY AT 11:30 — 2:00 — 4:30 — 6:45 — 9:10
ON STAGE—ON SCREEN
MORTON DOWNEY
OTHER ACTS
"GIRL MISSING"
25c TO 1 P. M.

WARNER BROS. METROPOLITAN
Last 6 Days
CECIL De MILLE'S
"SIGN OF THE CROSS" With CAST OF 5000.

Loew's Leads Washington!
LOEW'S FOX
NOW
FAMOUS VANITIES' COMEDIAN
MILTON BERLE
...OTHER BIG ACTS!
SCREEN
DIANA WYNYARD
LEWIS STONE
Phillips HOLMES
in M-G-M's
"MEN MUST FIGHT"
COMING PERRY ASKAM in "The DESERT SONG"
Loew's COLUMBIA
NOW
GEORGE O'BRIEN in ZANE GREY'S "Smoke Lightning"
PRICES 25c 40c CHILDREN 15c
STILL TODAY

OUT OF THE WASTES OF STORMY SEAS COMES THIS MIRACLE PICTURE
NOW Playing
DESTINATION UNKNOWN
with PAT O'BRIEN BETTY COMPSON
MAGNIFICENT IN ITS WILD DRAMA
RIALTO
25c TO 1 P.M. MEZZANINE 35c

NATIONAL TONIGHT 8:30 p. m.
MAT. TODAY, 2:30 p. m.
Fourth play of the American Theatre Society's Subscription Season.
GEORGE M. COHAN
in the funniest play in America
PIGEONS AND PEOPLE
Nights, 55c to $2.75.
Today Mat., 55c to $2.20.
Next Week—Beg. Monday, Apr. 3
Fifth Play of the American Theatre Society Subscription Season!
JOHN GOLDEN Presents
"When Ladies Meet"
Comedy Hit by RACHEL CROTHERS
After 7 Capacity Months at the Royal Theatre in New York . . . Original Cast Intact.
2 MATS.—WED., FRI., SAT.
SEATS SELLING.
PRICES: Evenings, 55c to $2.20. Mats. Wed., Fri., Sat., 55c to $1.65.

The Diary of
SPECIAL VALUES
Put Them in Your Diary to Buy Today!

GOLF CLUB SPECIALS
Wilson "Walker Cup" Woods. Reg. $36 list.... $18.00
Wilson "Model 72" matched woods. Reg. $16.50 list $8.95
Wilson "Gene Sarazen" matched woods. Reg. $40 list $27.00
Wilson "Capitol" matched woods (ladies' and men's). Reg. $12 list..... $6.95
"Leo Diegel" "Broadmoor Model" matched woods. Reg. $27 list..... $12.00
"Leo Diegel" "President" matched woods (ladies' and men's). Reg. $36 list $18.00
"Leo Diegel" "Broadmoor," 5 matched irons (ladies' and men's). Reg. $30 list.... $15
Wilson "Capitol," 5 matched irons (ladies' and men's). Regular $15.75 list $9.25
Wilson "Model 72," 5 matched irons. Reg. $24.50 list $11.95
Wilson "Walker Cup," 5 matched irons. Reg. $37.50 list $18.75
GROCE'S
CORNER 11th and F Sts.

NEW DEAL SPECIALS!
Today Only
BOXWOOD
The Aristocrat of the Evergreens.
16-18 in. . . . 75c
21-24 in. . . . $1.00
30-32 in. . . . $1.98
Such barrains! Must be seen to be appreciated.
ROSES! Fine assortment of standard varieties, field-grown specimens of the finest sort. 28c each; 4 for 99c
TOP SOIL, 100-lb. bag for $1.00. PEAT MOSS, large bale, Genuine German Imported Horticultural Moss for $2.50.
Balderson Company, Inc.
626 Indiana Avenue N.W. extending thru to 617 C St. N.W.
Phones: NAtional 9791-9792. Free Deliveries
Catalog Free on Request

LIVING ROOM GROUPS
Sold Regularly for $100
$44.50
These handsome groups include a high-back Sofa with luxurious soft spring cushions and a Charles of London Club Chair. Beautiful tapestry coverings. Every suite is fully guaranteed. Included are the latest colorings, such as green and rust. Quantity is, of course, very limited, so we urge an early visit.
Regardless of the Special Price—We offer EASY TERMS Convenient Way or Monthly Payments
Peerless
OUR MAIN ST
819 7TH STREET

POST WANT ADS PAY.

DEPARTMENTS MAP FORESTRY AID PLANS

Roosevelt Hopes That First Recruits Will Begin Work Within Three Weeks.

(Associated Press.)

Four Government departments threw their administrative agencies into high gear yesterday to carry out President Roosevelt's program for putting $250,000 men to work on forest projects.

Soon after the President signed the bill the War, Interior, Agriculture and Labor Departments arranged for the selection of a coordinator who will centralize control of the program.

The President is hopeful that the first recruits will be put to work in two or three weeks and that the whole 250,000 will be on duty by midsummer.

The first step, recruiting the workers from among the unemployed of the cities, will be begun by the Labor Department in another week. Its telephones jingled throughout the day with requests for information on places to apply for jobs.

It will set up registration offices in cities. First, however, regulations will be drawn covering the work to be done, the classes of men who will be enrolled and other elements of the program. The men probably will be paid $30 a month and subsistence.

Army officers meanwhile completed tentative plans for assembling the men. The War Department will have the responsibility of examining all of those chosen, to determine their physical fitness, of conditioning them and transporting them to the work camps, of which there will be 1,000 or more with from 100 to 200 men in each.

The Forest Service has mapped out thousands of work projects in the national forests but hopes to extend the program on a cooperative basis to include State and privately owned forest lands adjacent to national properties.

Secretary Wallace telegraphed all governors, inviting them to send their State foresters or other representatives for a conference here next Thursday, when possibilities of the cooperative program will be analyzed.

Medalie Confers With Cummings

Mitchell and Harriman Bank Prosecutions Are Gone Over.

(Associated Press.)

The New York banking situation came under the scrutiny of Attorney General Cummings again yesterday at a conference with George Z. Medalie, district attorney of New York.

Particularly, the cases of Charles E. Mitchell, former chairman of the National City Bank of New York, and Joseph W. Harriman, former president of the Harriman National Bank & Trust Co., were inquired into, with the district attorney obtaining instructions concerning the prosecution of both men.

Mitchell was indicted on charges of income tax evasions, and Harriman was arrested after the institutions he headed failed to reopen. Cummings declined to state what action had been decided upon in the Harriman case, but said: "We are interested not only in criminal prosecutions, but also in the depositors."

Jones Says Bank To Get $500,000

R. F. C. to Purchase Stock in Richmond House if Home Folks Do.

(Associated Press.)

Jesse Jones, of the Reconstruction Finance Corporation board, gave assurance last night that the corporation would subscribe to $500,000 of the preferred stock of the successor to the American Bank & Trust Co., of Richmond, Va., if a like amount is raised locally.

Referring to word that $600,000 had been subscribed in Richmond toward reorganizing the bank, Jones said:

"If they have gotten that amount, there is no doubt about our subscribing a half million."

The amount old depositors would receive under the reorganization, Jones said, would not be determined until completion of the examination.

Unification of Banking Under Reserve Is Urged

(Associated Press.)

Unification of all commercial banking under the Federal Reserve system was proposed yesterday to the Chamber of Commerce of the United States by a committee of its members.

At the same time the committee advocated that the chamber study anew, in the light of recent disclosures, its previous commitment in favor of banks maintaining their security affiliates, together with its stand in regard to banks continuing to deal in investment securities. Extension of branch banking under "careful regulation" by Federal and State governments also was indorsed.

Foreclosure Increase Bared by Loan Check

(Associated Press.)

The Federal Home Loan Bank Board disclosed yesterday that real estate foreclosure proceedings for 1932 were 274.9 per cent higher than in 1926. The statement came at the end of a real estate survey covering from 1926 to the end of February, 1933.

The board said its reports were based on 414 selected communities in 48 States and the District of Columbia, representing 38.2 per cent of the total population.

673,586 Sign Petition Hitting Soviet Relations

A vigorous protest against any step looking toward recognition of Soviet Russia was presented to President Roosevelt yesterday by Senators David I. Walsh and Marcus A. Coolidge, of Massachusetts.

Signed by 673,586 citizens of the Bay State, Senator Walsh said the petition was one of the longest ever presented at the White House.

For an alert, responsive field, use Post Classified Ads for service, rentals for sales.

Rabbi Wise and Deutsch Visit State Department

(Associated Press.)

For the second time in two days Rabbi Stephen S. Wise and Bernard S. Deutsch, of the American Jewish Congress, visited the State Department yesterday in behalf of Jews in Germany against whom the Hitler government has launched a boycott.

Wise and Deutsch were received by Undersecretary Phillips and after a few minutes left without disclosing the result of their visit. They called on Phillips late Thursday to ask that the United States use its good offices to stop the boycott. This the State Department is understood to be doing in a quiet way.

IMPORTANT CANCER DISCOVERY IS BARED

U. S. Research Finds Germ May Cause at Least One Type of Plague.

(Associated Press.)

A startling discovery covering cancer, giving evidence that at least one type of this dreaded disease is caused by infection with some sort of germ or microorganism, was announced yesterday by the United States Public Health Service.

The discovery, which apparently upsets existing theories about the cause of cancer, and may open up entirely new avenues in the search for a cure, was made by Drs. T. J. Glover and J. L. Engle, who have been working as independent investigators in the laboratories and under the supervision of the Public Health Service's National Institute of Health.

It may mean, service officials said, that cancer can be contracted like some infectious diseases. They reported cancer now is the second leading cause of death in the United States.

Officials of the Public Health Service said they believe Glover and Engle have found one cause of cancer, but, they added, they have not found a cure. Scientists in the past have tried vainly to find the cause of cancers, which seemed to appear spontaneously. It was known that some cancers resulted from irritations, but the cause of most of them has remained a mystery.

Lottery Defendants' Home Standing Asked

(Associated Press.)

The Department of Justice yesterday asked Federal officials in New Mexico to pass upon the applications of Pete Chavez and Jack Cleary, who were sentenced to Federal prison in connection with the Saratoga sweepstakes lottery case.

Petitions for executive clemency were filed by the two men, and as is customary in such cases, these were sent to the district attorney, who will obtain the attitude of the presiding judge at the trial and others who were connected officially with conviction of the men.

Gen. Foulois Asks Halt In Battleship Building

(Associated Press.)

Cessation of battleship building until "we can overhaul our system of national defense" was recommended to the House Military Committee yesterday by Maj. Gen. Benjamin D. Foulois, chief of the Army Air Corps.

PRESIDENT ORDERS CHILD HEALTH DAY

Proclamation Fixes May 1 for Youth Protection Observance.

(Associated Press.)

President Roosevelt yesterday issued a proclamation calling upon the Nation to set aside May Day for "earnest consideration" of the Nation's youth in observing child health day.

The proclamation said:

"Whereas the Congress by joint resolution has authorized and requested the President of the United States of America to proclaim annually that May Day is child health day; and

"Whereas the health and welfare of our children concern not only their parents, but also the Nation at large; and

"Whereas the observance of such a day gives us opportunity to unite in furthering the health and protection of our children;

"Now, therefore, I, Franklin D. Roosevelt, President of the United States of Amreica, do hereby designate May 1 of this year as Child Health Day, and call upon all agencies, public and private, and all individuals having the interest of children at heart, to set aside that day for earnest consideration of the needs of the children in their communities and in their homes, and to inaugurate constructive activities to protect and promote the health and physical vigor of the youth of our Nation.

"In witness whereof I have hereunto set my hand and caused the seal of the United States to be affixed.

"Done at the City of Washington, this 31st day of March, in the year of our Lord 1933 and of the independence of the United States of America the 157th.

"FRANKLIN D. ROOSEVELT."

Navy Yards Await Ruling by McCarl

Civilian Employes to Work on Five-Day Basis Until Decision.

(Associated Press.)

The Navy yesterday instructed all navy yards and stations to continue civilian employes on the present-five-day week basis until the office of the Comptroller General rules on whether the basis can be continued under the 15 per cent pay reduction. The Saturday half-day in yards and stations for civilians was abolished last year to meet the then 8 1-3 per cent furlough pay cut.

By eliminating the half day—computed by naval experts to be an uneconomical working period for the Navy—slightly more than the 8 1-3 per cent cut was made in civilian pay. The Comptroller General's office has been asked whether the difference between the half-day elimination and the full 15 per cent can be taken from pay envelopes and the five-day week continued in yards and stations.

The Navy has 44,876 civilian employes outside the department in the Capital.

Rabbit's Foot No Theft Preventive.

Seattle, March 31 (A.P.).—E. C. Preshey had a rabbit's foot. He also had a red and white plaid jacket. When he hung the jacket up he put the rabbit's foot in a pocket for luck. Yesterday some one took the jacket, the charm and maybe the good luck, too.

Interpreting the Mode

By DARE

ONE by one we put our little hats away. One by one—and if we actually do put them away, sooner or later the cycle turns and out they can come again, to be worn as the latest style—with a tuck or a tug here or there.

That's all very nice for the style industry—upon which depends, perhaps, your very own job—now, does it? Since it is the third largest industry in the whole wide world—think of it—and employs mostly women, it is quite possible that your job does depend on it. Well, style changes, especially in hats—hats that go blithely out of style, so thoroughly out of style that one wouldn't be seen dead (or in a photograph) in one—came so rapidly that one as an individual and not as a big, strong, important part of a big industry, is a bit disconcerted; now, isn't one?

Have you a little Eugenie hat in your home? I'll bet you have several! Also some of those nunlike, off-the-forehead and down-in-the-back shapes that we all wore a couple of years ago.

Because I hereby and now state emphatically that you can make these hats over into up-to-date ones! If you want to, and if you have to.

New hats you must have. Cheap hats are a waste of time, taste and attractiveness—very expensive in the long run. And an expensive hat seemingly goes out of style with bewildering abruptness. What to do then? Get one new hat, an expensive one—and make over all your old ones into new hats. Wouldn't a night course in millinery, even, pay you?

This whole effusion came just from my making all those hats of my own over the other day. It was astonishing what I could do—and a lot of them didn't get done at all, of course—the disconsolate pieces attest. But those that did become new hats under my fingers were such successes that I just had to make you a leaflet telling you how to make new hats from old. You can, any one can—and this new leaflet tells you how to go about it. A stamped, self-addressed envelope sent to the Dare Department of The Post will probably mean ten new hats in your wardrobe—all made by your own clever fingers. Just send for it and see—the hats are hopeless, anyhow—aren't they? So why not try and see if you can reclaim them?

Au revoir!

(Copyright, 1933.)

Fifth Avenue Fashions

JUMPER frocks and spring!

It's such a delightful vogue, so sophisticated and smart.

And practical—well I guess!

This simple jumper of navy and white checked tweedy-cotton has a white batiste guimpe.

You can give daughter's wardrobe lovely variety at a small extra outlay by having two or possibly three guimpes. One could be pale blue pique and another crisp yellow organdie.

Linen, tub silks and rayons are nice mediums for this model.

Style No. 2527 is designed for sizes 6, 8, 10, 12 and 14 years.

Size 8 years will require 1⅞ yards of 32 or 39-inch material for dress, and 1⅛ yards 35-inch material for blouse with short sleeves. Price of pattern, 15 cents.

Our new Fashion Magazine for spring contains all of the new spring styles for women, misses and children, as well as the most interesting illustrated articles—Beauty hints, hairdressing, how to reduce sensibly, poise as an aid to fashions, dressmaking hints, &c.

Just write "Fashion Magazine" on any piece of paper, inclose 10 cents in stamps or coin and mail your order to Fashion Department, The Washington Post, Fifth avenue and Twenty-third street, New York City.

No. 2527. Size .....

.....

Name

.....

Street Address

.....

City State

News and Notes of Society

Mrs. Roosevelt to See Society Circus at Fort Myer.

MRS. ROOSEVELT HAD with her at luncheon yesterday at the White House former Gov. Nellie Tayloe Ross, Miss Ruby Black, Miss Bess Furman and Miss Sue White. Mrs. Roosevelt had guests for tea yesterday afternoon.

In the morning Mrs. Roosevelt went for a horseback ride in Rock Creek Park.

Mrs. Roosevelt will attend the society circus at Fort Myer this afternoon.

The Ambassador of France and Mme. Claudel will be the guests of honor at a luncheon to be given tomorrow by the Minister of Canada and Mrs. William Duncan Herridge.

The Minister of the Netherlands and Mme. van Royen entertained at dinner last evening at the legation.

Mme. Veverka, wife of the Minister of Czechoslovakia, will entertain at a tea dance on April 8 from 5 until 8 o'clock.

The Minister of Denmark and Mme. Wadsted entertained at dinner last evening in honor of the counselor of the Danish Legation and Mme de Wichfeld, who will sail on Wednesday for leave of absence in Europe.

Mrs. William H. Woodin, wife of the Secretary of the Treasury, entertained informally at luncheon yesterday at the Carlton.

Mrs. Keyes, wife of Senator Henry Wilder Keyes, entertained at luncheon yesterday at her home in Virginia in honor of Mrs. Brown, wife of Senator Fred H. Brown, of New Hampshire.

Representative and Mrs. Randolph Perkins have with them for the spring vacation their son, Mr. John Randolph Perkins, a senior at Princeton University, and their daughter, Miss Cherry Perkins, who is a student at Connecticut College. Miss Grace Rand, of East Orange, N. J., who is a classmate of Miss Perkins, will arrive today to be her guest for several days.

Gen. and Mrs. Henry Are Dinner Hosts.

The Chief of Cavalry and Mrs. Guy V. Henry entertained at dinner last evening later taking their guests to the Society Circus.

The First Secretary of the Swiss Legation, Mr. Louis H. Micheli, will entertain at tea this afternoon in his apartment at the Galleon in honor of Prince Ferdinand of Lichtenstein, who is in Washington for a short visit.

The Second Secretary of the German Embassy and Frau Lohmann have returned to Washington after a stay in South America.

The Secretary of the Irish Free State Legation and Mrs. Colman O'Donovan sailed yesterday on the Scythia for Ireland, where Mr. O'Donovan has been appointed to duty at the foreign office in Dublin.

Mr. Stanley K. Hornbeck, chief of the division of Far Eastern affairs, State Department, had friends lunching with him yesterday at the Carlton.

Mr. Yosuke Matsuoka, recent Japanese delegate to the League of Nations, who is in Washington en route to his home in Japan, was the guest in whose honor the former Assistant Secretary of State, Mr. John Callan O'Laughlin, entertained at dinner last evening.

Mr. Matsuoka was received by the President at noon yesterday and immediately after he called on the Secretary of State, Mr. Cordell Hull. These calls followed a visit to Mount Vernon in the morning.

Mr. Matsuoka will leave tonight for Chicago, after the dinner to be given for him by the Ambassador of Japan and Mme. Debuchi. He will sail on April 13 on the Asuma Maru for Japan.

Miss Henrietta Bingham, of Louisville, Ky., has joined her parents, Judge and Mrs. R. W. Bingham, at the Carlton. Judge Bingham is the new Ambassador to the Court of St. James.

Mrs. Woodrow Wilson will leave Palm Beach on Tuesday to return to her home in Washington.

The former Undersecretary of the Treasury and Mrs. Arthur Ballantine have taken an apartment at the Anchorage.

Mrs. Alicia Du Pont Glendenning entertained at dinner last evening later taking her guests to the Society Circus at Fort Myer. Mrs. Glendenning will entertain again at dinner this evening in honor of her guest, Mrs. T. Walter D. Duke, of New York. Tomorrow evening Mrs. Glendenning will be hostess at a buffet supper.

Miss Sallie Hews Phillips has returned to Washington after a visit to her brother-in-law and sister, Mr. and Mrs. Guido Perera, in Boston.

Mr. Wilson Pritchett, of Philadelphia, is spending several weeks at the Chevy Chase Club.

Mr. and Mrs. Paul F. Collins entertained at dinner at the Westchester on Thursday evening in honor of Mrs. Amelia Earhart Putnam and Maj. Fleet, of Buffalo, N. Y. Other guests were Mr. and Mrs. Eugene Vidal.

Mrs. Eustis Returns From Stay in Santa Fe.

Mrs. William Corcoran Eustis returned to her home on Rhode Island avenue for the spring after spending the past year in Santa Fe. With Mrs. Eustis are her daughter, Miss Edith Eustis and her son-in-law and daughter, Mr. and Mrs. David E. Finley, who have been for the past year in London where Mr. Finley was honorary counselor at the Embassy of the United States.

Mr. and Mrs. M. de F. Lockwood, jr., of New York City, are at the Carlton.

Miss Rahel Davies is spending some time in New York, where she is the guest of her brother-in-law and sister, Mr. and Mrs. Thomas Patton Cheeseborough, jr. At the close of next week, Miss Davies will join her mother, Mrs. Joseph Davies, in Atlantic City, where they will be for about a week before returning home.

Capt. and Mrs. Henry Martin Jensen and their daughter, Miss Mary Anna Jensen, went yesterday to New York to be the guests of Mr. and Mrs. Joseph A. Bennett over the week-end.

Miss Ann White Married To Lieut. J. R. Lanigan.

The wedding of Miss Ann White, daughter of Mr. and Mrs. Rollie Howard White, to Lieut. John Ralph Lanigan, U. S. M. C., took place last evening at 8 o'clock at the home of the bride's parents on Cathedral avenue, Chaplain Joseph Earl McNamamy, U S N, officiating The ceremony was performed before an improvised altar decorated with palms, ferns and tall standards of Easter lilies, and the young couple knelt on a prie-dieu of white satin

The bride was escorted and given in marriage by her father, and wore a gown of white lace in a flower design, fashioned on princess lines over a foundation of chalk white crepe. The sleeves were puffed above the elbow and closely fitted to the wrists. A long train fell from the circular skirt and the tulle veil fell from a bandeau of lace and seed pearls. She carried a shower bouquet of lilies of the valley.

Miss Josephine Parks, daughter of Representative and Mrs. Tilman B. Parks, was the bride's only attendant, and she wore a frock of peach-colored silk net trimmed with ruffles of the net at the hemline and in the puffed sleeves. She wore a small hat of peach lace edged with frills, and carried an arm bouquet of Talisman roses.

Capt. Lewis Gover, U. S. M. C., was best man, and the ushers were Capt. Hamilton Fleming, Capt. Stewart O'Neill, Capt. Willett Elmore, Capt. James Mixson, Lieut. John C. Donehoo, jr., Lieut. Howard B. Enyart, Lieut. William W. Paca, all of the Marine Corps.

A reception followed the ceremony when the bridal couple were assisted in receiving by Mrs. White, mother of the bride, who wore a gown of beige lace, with a corsage of roses and lilies of the valley, and Mrs. Jennie Lanigan, mother of the bridegroom, who wore a gown of black chiffon trimmed with cream lace, with a corsage of gardenias.

The bridal couple passed through the drawing room under an arch formed by the crossed sabers of the ushers, to the dining room where the bride cut the wedding cake with her husband's sword.

Lieut. Lanigan and his bride left later for an extended motor trip, the latter wearing a beige suit trimmed with brown squirrel and a beige turban. They will make their home in Washington on their return, as Lieut. Lanigan is stationed at the Marine Barracks.

The out-of-town guests at the ceremony included the bride's grandfather, Mr. Adolphus J. White, and her uncles, Mr. Randolph White and Mr. Earl White, all of Whitehaven, Md., which place is named for the bride's family.

Miss Clark Gives Luncheon For Miss Elizabeth Hoover.

Miss Elizabeth Virginia Hoover, whose marriage to Mr. Warren Irving Glover, jr., will take place on Wednesday, was the guest of honor at a luncheon given yesterday by Miss Mary Elizabeth Clark, who will be one of the bridesmaids.

The guests included Miss Louise Hoover, Miss Catherine Hoover, Miss Sara Louise Snell, Miss Frances Glover, Miss Emily Jane Quirk, Miss Catherine Cannon, Miss Betty West, Miss Catherine Crane, Miss Henrietta Berry, Mrs. Albert E. Conradis, Miss Eloise Hopkins and Mrs. Hoover, mother of the bride-elect.

The honor guest was presented with an old-fashioned bouquet of spring flowers in a lace paper frill. From the ribbon streamer of the bouquet a small booklet was suspended in which were listed the gifts for the bride-elect and where they could be found.

Mr. and Mrs. Reginald Pelham Bolton, of New York City, are at the Powhatan Hotel.

Mr. and Mrs. William A. Ferguson have motored to Washington from their home in Montclair, N. J., accompanied by their daughter, Miss Patsy Ferguson, and a friend, Miss Mable McCallum, and are at the Carlton.

Mr. and Mrs. Lonzo R. Swimley, of Laurel, Md., announce the marriage of their daughter, Miss Janice Ray Swimley, to Henry Martyn Scott, jr., son of Mr. and Mrs. Henry M. Scott, on March 25. The ceremony was performed at Upper Marlboro, Md., by the Rev. J. C. M. Shrewsbury, rector of Trinity Church.

Mrs. Chamberlain, wife of Col. Weston P. Chamberlain, was hostess at luncheon yesterday at the Carlton.

Miss A. C. Spicer and Miss Anne Sageman, of New York, are at the Dodge for a stay of several weeks.

Mrs. Thomas A. Scott is in New York for a few days.

Mrs. Truman Abbe, Mrs. Paul Williams, Mrs. W. Ridgeley Chapline, Mrs. Luther W. Linkins, Mrs. Roland Whitehurst and Mrs. Charles B. Lingamfelter will be patronesses for the lecture, "China in Picture and Story," to be given by Dr. Boyd Carpenter, professor of international law, Georgetown University, tonight, at 7:30 o'clock, in the auditorium of Ben Murch School.

Jennie Erskine Murray, of New York, educator and traveler, will speak on the social and political status of women in Latin-American countries at a tea to be given in her honor tomorrow afternoon at 4 o'clock in Alva Belmont House, national headquarters of the National Woman's Party, 144 B street northeast.

Miss Murray will be presented by the young women's council of the Woman's Party. She has recently returned from an extended visit in the countries of South America.

Miss Peet Will Entertain Columbian Women.

Miss Elizabeth Peet, president of Columbian Women of the George Washington University, will entertain at luncheon today, at 1 o'clock, at the clubhouse of the American association of University Women, when her guests will be the officers and other members of the executive committee of Columbian Women.

In the company will be Miss Harriet Carrols, Mrs. Joseph W. Cox, Mrs. Willard Hayes Yeager, Miss Margaret Maize, Miss Mildred Getty, Mrs. Russell McNitt, Miss Margaret Pepper, Mrs. Joshua Evans, jr., Mrs. Paul R. Heyl, Mrs. Henry Grattan Doyle, Miss Alice Hutchins Drake, Miss Rhode Watkins, Miss Ruth Bennett, Mrs. John Paul Earnest, Miss Anna Pearl Cooper, Mrs. William Cabell Van Vleck, Miss Marcelle LeHenager, Miss Grace Viola Wright, Mrs. Russell Sheik and Miss Cecile Harrington.

The Junior Woman's Auxiliary (formerly the B branch) of Epiphany Church will have a silver tea this afternoon from 4 to 6 o'clock in Epiphany Parish Hall. Those at the tea table will be Mrs. Z. Barney Phillips, Mrs. Henry Cooke, Miss Evelyn Furman and Mrs. Irving Hall. Others assisting will be Miss Taylor Logie and members of the auxiliary, whose officers are Mrs. Russell Borhek, president; Miss Marion Grenshaw, vice president; Mrs. Roy Stuart, secretary, and Mrs. Marion James, treasurer.

Otto Praeger, formerly postmaster of Washington and subsequently Second Assistant Postmaster General, has returned to Washington with his family after a stay of five years in Bangkok, where he served as adviser to the Siamese government in postal administration and civil aviation.

Mr. Praeger, who started the United States Air Mail service in 1918, also established for the Siamese government the Aerial Transport Co. of Siam, which links up the Dutch, French and British air routes from Europe with Hongkong. Mr. and Mrs. Praeger and their three young daughters are at the Brighton Hotel.

Riding in Society Circus

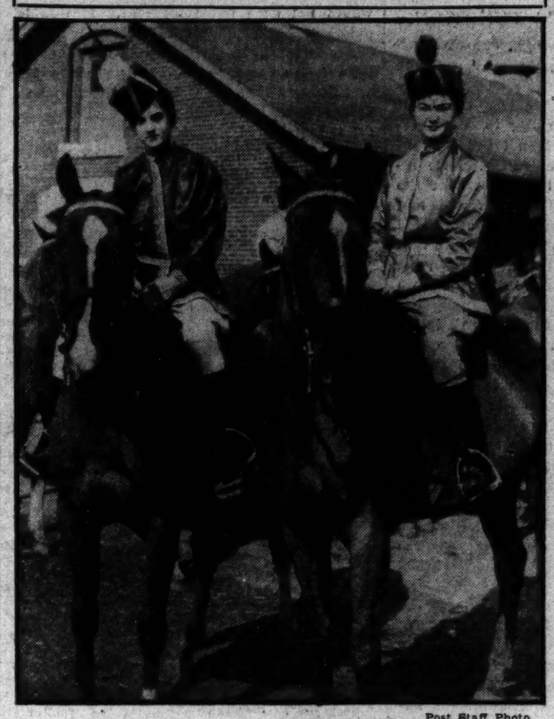

Post Staff Photo.

Miss Betty Kennedy (left), daughter of Maj. S. B. Kennedy, and Miss Joanne Darby, daughter of Col. T. E. Darby, who are paired to ride in the Cossack drill in the Society Circus this afternoon and evening at Fort Myer.

New Table Lamps

Decorated Metal

Scotch Plaid and Chintz decorations in assorted colors with parchmentized shades to match. 16 inches tall.

$2.50 *Complete*

DULIN & MARTIN

Connecticut Ave. and L

Gifts and Home Furnishings Since 1847

For the

Easter Parade

● Will suits be important? . . . What color is best? . . . Should coats have fur or not? . . . What is the status of prints? . . . These and all your other questions about the new fashions can be answered at ERLEBACHER, where every department is teeming with the outstanding creations from the leading ateliers in Paris.

● *To see our Frocks, Suits, Coats, Hats and Sportswear is a joy, to possess them is to be blessed beyond all expectations . . . and yet they are not extravagantly priced.*

We await your visit with an earnest desire to serve you to the utmost and make your visit both interesting and profitable.

Erlebacher

TWELVE TEN TWELVE TWELVE F STREET

TRADE MARK REGISTERED

At Sloan's Art Galleries

715 Thirteenth Street

The

Wilson-Greene Sale

(By Catalogue)

Valuable Furniture, Exceptionally Fine Semi-Antique Oriental Rugs, Silver and Sheffield Plate, Old Staffordshire and Other China, Paintings, Miniatures, Prints, Valuable Library, Chinese and Japanese Objects of Art, Etc.

TO BE SOLD AT PUBLIC AUCTION

Within Our Galleries

715 Thirteenth Street

Tuesday, Wednesday, Thursday and Friday

April 4th, 5th, 6th and 7th, 1933

At 2 P. M. Each Day

From the Estate of the late Katie Wilson-Greene; John M. Wilson, Administrator, Bernard M. Wise and William E. Furey, Attorneys, together with additions from Other Sources.

On Exhibition

Today, April 1st, from 9 a. m. to 6 p. m.
Sunday, April 2nd, from 2 to 5 p. m.
Monday, April 3rd, from 9 a. m. to 6 p. m.

Catalogue on Application to

C. G. SLOAN & CO., Inc., Auctioneers

The Friendly Shop

DRESSES *Authentic copies of Paris models. $5.95 to $16.50.*

COATS *Gorgeous Coats of latest fashions. $10.50 to $39.50.*

SUITS *Smartest group of Suits in Washington. $10 to $29.50.*

★ Breslau ★

1109 F St.

A treat for the family. Order

Stohlman's ICE CREAM $1.00 qt.

PURE—RICH—DELICIOUS

Delivered packed in dry or waterice

At Store, not iced, 75c Qt.

West 0063. 1254 Wisconsin Ave.

RADIO PRICES ARE DOWN $10 UP

JORDAN'S, 13th & G

Our Agency Service

Places a trained organization in charge of your property and investments at a nominal cost.

THE WASHINGTON LOAN AND TRUST COMPANY

F St. at 9th 17th St. at G

MOTOR VANS for local and long distance moving

Security Storage Company

1140 15th St. A safe depository for 43 years.

MATTRESS SERVICE

Ask about Our Low Prices . . .

For Renovating

Our electric sterilizing process leaves no odor.

CAPITOL BEDDING CO.

LINCOLN 2766

THE RUSSIAN TROIKA

1011 Connecticut Avenue.

announces

NEW ARTISTS

New French Room Open for Service.

Luncheon Dinner Supper

No Cover Charge.

For Reservations Call National 4141.

You are invited to inspect the exhibit of

Val-Kill Furniture

made in the factory which Mrs. Franklin D. Roosevelt has sponsored to give employment to the men and boys of the Hyde Park Community.

W. & J. Sloane

709 Twelfth Street

POST WANT ADS BRING QUICK *RESULTS*

FORT MYER

SOCIETY CIRCUS

Charity Benefit

FRIDAY—SATURDAY

2:30 and 8:15 P. M.

FORT MYER RIDING HALL

Via Key Bridge or Memorial Bridge

YOUR GROCER IS AS NEAR

as your telephone. 1400 Washington grocers have telephones for your convenience. They're listed in the Classified Telephone Directory under the heading "Grocery Business, Retail."

It's Easy To Buy Groceries By Telephone

The Chesapeake and Potomac Telephone Company

ME tropolitan 9900

The Washington Post.

THE WASHINGTON POST CO.
Washington, D. C.

MEMBER OF THE ASSOCIATED PRESS.
The Washington Post is a member of the Associated Press, receiving the complete service of the world's greatest news-gathering organization.
The Associated Press is exclusively entitled to the use for republication of all news dispatches credited to it or not otherwise credited in this paper, and also the local news published herein.

TERMS OF SUBSCRIPTION.
Delivered by Carrier in Washington.

Daily, Sunday included, one year	$8.40
Daily, Sunday excepted, one year	6.00
Sunday only, one year	2.60
Daily, Sunday included, one month	.70
Daily, Sunday excepted, one month	.50
Sunday only, one month (with four Sundays)	.30
Sunday only, one month (with five Sundays)	.35

BY MAIL—PAYABLE IN ADVANCE.
(Maryland and Virginia.)

Daily and Sunday	Sunday Only	Daily Only
One year	$10.00 One year $4.00	One year $7.00
Six months	5.00 Six months 2.25	Six months 3.50
One month	.85 One month .40	One month .60

ALL OTHER STATES.
(Mexico and Canada, Incl.)

Daily and Sunday	Sunday Only	Daily Only
One year	$12.00 One year $5.00	One year $8.00
Six months	6.00 Six months 2.50	Six months 4.00
One month	1.00 One month .50	One month .75

All Subscriptions by Mail Payable in Advance.

New subscriptions for The Post or renewals will not be accepted unless payment accompanies the order. Remittance should be made by draft, checks, post-office orders, registered letters or express orders. Payable to The Washington Post.

Entered at the Postoffice, Washington, D. C., as second-class mail matter.

National Advertising Representative—PAUL BLOCK and Associates, Park-Lexington Building, New York; Palmolive Building, Chicago; Little Building, Boston; General Motors Building, Detroit; Guarantee Trust Building, Philadelphia; Russ Building, San Francisco; 1151 South Broadway, Los Angeles.

Saturday, April 1, 1933.

BEER AND POLITICS.

New York's row over regulation of the beer traffic is typical of what may be expected in most of the States. It may seem strange to see such a vehement controversy over the control of a beverage which Congress has pronounced wholesome and non-intoxicating. But the New York legislature assumes that the return of beer is only the first step toward the complete restoration of liquor control to the States. An attempt is being made to set up an organization that will be suitable to regulate the flow of all intoxicants when the eighteenth amendment has been repealed. Much the same procedure is being followed in other States. The measures adopted to regulate the flow of beer will foreshadow what may be expected after repeal.

Gov. Lehman drafted a bill designed to take control of the liquor traffic out of politics. He would give complete authority in this field to a State board composed of a chairman selected by the governor and four other members to be chosen by the governor from lists of names suggested by the State bar association, the State federation of labor, the State medical society and the State chamber of commerce. By this method, Gov. Lehman believes, a permanent separation of liquor control from politics could be effected.

But the legislature is more thirsty for the political spoils that flow from beer than for the beer itself. The senate at Albany rejected the governor's demand for a non-political board. It passed his bill after eliminating the provision that would give four civic organizations a voice in naming board members. New York's Senate is Democratic. It favors control of beer from Albany because the State government is in the hands of Democrats. But it insists that the way should be left open for the application of political pressure upon the control board.

The assembly, on the other hand, is Republican. It has locked up Gov. Lehman's bill in a pigeonhole and brought forth a measure of its own. Since the Republicans could not hope to control the State liquor board, they demand a system of county boards, with the provision that recommendations from such agencies on the granting of licenses would be mandatory upon the State board. This would give the Republican politicians control over the liquor traffic in counties where they are in power and Democratic politicians control where they dominate.

Between the demands of the two factions the governor's appeal for non-political control over liquor is crushed. New York is giving the country a lamentable reexhibition of the political greed and corruption that led to the enactment of national anti-liquor laws. Every such performance strengthens the dry movement to defeat repeal. The alliance between beer and politics may yet keep the eighteenth amendment in the Constitution.

CONFIDENCE RESTORED.

The great surge of confidence which swept the country when banking operations were resumed three weeks ago was ample evidence that America is eager, to the last man, to push forward with the herculean labor of recovery. Never before during the four trying years of deflation did the Nation demonstrate more convincingly the popular will to prosper as of old. In the hour of crisis the indomitable spirit of the people implemented official action in Washington with every manifestation of unequivocal support.

It is perhaps only natural that a slight reaction should follow the first burst of resumption confidence. The considerable volume of bank credit which was frozen during the holiday could not narrow the streams of commerce for several weeks, at least. Now, as this reaction begins to reflect itself in lower indices of production and consumption, the suggestion is heard anew that the underlying problem of Federal finances remains a disturbing factor.

It is true that last week all of the reliable graphs of general business activity, as distinguished from the purely financial charts, entered new low ground for the depression. But this recession through the trough of last July is not necessarily connected directly with the continued unstable state of the Government's budget. It well may flow from the bank holiday, from uncertainty engendered by the confused discussion in high places of inflationary projects, or from the foggy atmosphere over Congress as it struggles with agricultural policies and the relief program.

Any one of these factors might serve to throttle experimental business confidence. Combined in their potential restraining power they probably explain today's business index—and that without alarming in the slightest degree those whose recent expressions of confidence electrified the country.

THE PRESIDENT'S FUNCTION.

Prof. Adolph A. Berle, jr., one of President Roosevelt's academic advisers, and Secretary of Agriculture Wallace are in sharp disagreement as to how the Chief Executive works. According to the professor, Mr. Roosevelt "is not the kind of man who follows advice." Prof. Berle resented a statement to the effect that the President chooses brilliant advisers and then follows their counsel, and attempted to convince the World Affairs Institute that the ideas which are pouring forth from the White House are the President's own brain children.

Secretary Wallace was more frank in his recent address over the radio. In discussing the origin of President Roosevelt's farm relief bill he said: "The farm leaders kept their pledge to stay in session until they could agree upon a plan to affect this year's crops; we have drafted a bill to implement their plan; the President has sent it to the Capitol, and now the question of farm relief is in the broad lap of Congress." Apparently President Roosevelt gave the farm relief bill his blessing only because the organized farm leaders had agreed upon it.

The President must be amused by the professorial theory that he is the author of everything that comes from the White House. It was Mr. Roosevelt himself who coined the phrase "brain trust" during the campaign to designate his academic advisers. Since he became President this group has taken on the more dignified cognomen "academic cabinet." But the President has never tried to make a secret of his reliance on college professors and men from all other walks in life for counsel in carrying the greatest responsibility in the world.

No man who takes over the duties of Chief Executive is an expert in all the problems that demand his attention. The responsibility of being President consists of choosing between the numerous ideas and plans that are offered by experts in the various fields. Authorship of an idea becomes an insignificant thing to a man in such a high position of trust.

All the collective wisdom of the Nation is at the disposal of President Roosevelt. It is to his credit that he is making extensive use of it. The test of a President comes in his choice of advisers, in his ability to assimilate plans and ideas from all sources, and in his strength to say "No" when weak and dangerous expedients are urged upon him by powerful groups. Probably the least of the President's troubles are figuring out solutions that are original with himself. The distorted conception of the President as the source of all wisdom that proceeds from the White House may serve for the college class room, but people who have seen the Government in operation will have none of it.

MEXICO'S SHIP LOAN.

Following the return of a special commission from Mexico, which was unable to reach an agreement with Spain regarding the purchase of warships from that country, the Spanish Cortes voted an extension of 70,000,000 pesetas credit to Mexico. This credit, which provides the Mexican Republic with approximately $5,740,000, will be used to buy warships from Spanish shipyards. The action by Spain is reported to result not only from a desire to help its shipbuilding industry, but also as a step toward establishing a closer bond with Latin America. Though some activity was needed to help the shipyards during this time of crisis, the loan probably would not have been extended to any but a Spanish American country.

The Spanish press was quick to inquire how the loan would be repaid, recalling that Mexico has defaulted even interest payment on virtually all her foreign obligations, while many millions of pesetas in litigation is still pending before the Spanish Mexican claims commission. The plan for repayment, according to the government's project, is to be in small annuities beginning with next year.

The press in Mexico has given high praise to the arrangement which has made possible the republic's purchase of a dozen small warships. Some newspapers, however, have questioned its soundness from a business point of view. The Catholic organ El Debate finds the move ideal as promoting a rapprochement between the two countries. Credit is given to the work of the Spanish Ambassador, Senor Julio Alvarez de Vayo, in establishing friendly relations and helping to draw the two countries together.

SHACKLES FOR LABOR.

Some curious theories in support of fantastic remedies for hard times are evolved these days on Capitol Hill. A few months ago when Senator Black came forth with a grandiose scheme to limit the hours of labor in American industry it was laid aside as an unwarranted encroachment upon the freedom of contract. But a new spirit is now abroad on Capitol Hill. Senators have found a new way of circumventing the Constitution. Dressed in a shining new theory manufactured out of the interstate commerce clause, the Black bill is now laid before the Senate with the overwhelming approval of the judiciary committee.

It is amusing to read Senator Black's efforts to cover his nostrum with constitutional sanction. He begins with the fact that Congress is given the right to regulate interstate commerce. "The power to regulate," he says, "carries with it the right to prescribe rules that will save commerce from self-destruction and protect all the people from practices of some of the people engaged in interstate commerce, that destroy commerce itself." From this start he proceeds to develop the tenuous theory that "interstate commerce can not live unless this unemployment ceases."

Senator Black thus tries to build up a plausible argument for the increase of purchasing power. Yet he stops short of proposing that the Government should force all industries engaged in interstate commerce to increase their pay rolls. He merely proposes to exclude from interstate commerce all goods produced by employes working more than 30 hours per week. But that would not cure unemployment. It would only smear it around among a greater number of individuals. Why doesn't the senator take full advantage of his elastic theory and demand that the Government fix wages at double their present volume and compel all industries to rehire the men who are now jobless? If Congress has the power ascribed to it by the judiciary committee, why should it stop at halfway measures?

It must be plain to any one who has read the Constitution that it gives Congress no power to regulate hours of labor.

The Black bill has no relation to the regulation of interstate commerce. One pair of shoes, for example, may be made by men working 30 hours per week and another by men working 45 hours per week. It is the rankest nonsense to say that these two pairs of shoes have a different status in interstate commerce because of the different labor conditions under which they were produced. The Supreme Court has consistently refused to let Congress regulate labor conditions under the pretense that its intention was to do something else.

Shorter hours for labor when unemployment is widespread are a worthy objective, but there is no reason why labor should be restricted by law to hours that mean starvation wages. Furthermore, the power to reduce hours of labor is the power to lengthen them—to enslave labor. The Constitution carefully guards against the exercise of such powers by Congress. When the judiciary committee attempts to fritter away those guarantees under a fictitious interpretation of the Constitution it invites a killing jolt from the judicial power.

President Gabriel Terra, dictator of Uruguay, has moved his headquarters from the executive palace to the barracks of the Montevideo fire department. The new title will be "Gabriel Over the Fire House."

It is rumored in circles close to the President that beer is denied to the Navy on the ground that the displacement of war craft is limited by the London naval treaty.

Another theory of those forest jobs is that President Roosevelt just wanted to help Government workers to feel thankful after that 15 per cent cut.

Beer at the restaurant; whisky at the medical center! Now for a law requiring all traffic officers to dispense free wine on the red light.

The Happy Warrior is mentioned as a candidate for the Senate. That's what comes from trying to plant an Old Potato in March.

April 1—Have you renovized yet?

DEFLATE GOVERNMENT

By FINLEY C. HENDRICKSON, in the Kiwanis Magazine.

All the conclusions on taxation matter may be reduced to two words, deflate government.

This should be speedily done for two reasons. First. The inflation of government discredits that "republican form of government" to which we owe our security and progress. Our plan of government as originally conceived, fashioned and ratified by the American electorate, was the least complex form of government ever conceived by the mind of man, and confirmed the general view that all progress is from the complex to the simple. Now we have departed so far from that original plan that we have one of the most complex governments upon earth. It is that complexity, not the original plan, which makes the tax burden so heavy. Therefore, even if our tax burdens were not heavy, having regard to the purity of our political institutions, I would still say, deflate government and rescue American institutions from radical reaction.

John Fiske, the historian, wrote "The Critical Period of American History." That period covered the experiment of our country under the articles of confederation. The Federal branch, under those articles, had no power to tax, only the power to make requisitions on the States for men and money, which requisitions were not and often could not be fulfilled. The States taxed but lightly if at all. Then there was not enough government.

Now we have swung to the opposite extreme and into another critical period when we have too much taxation and too much government. Both of these extremes, like extremes generally, are dangerous.

Second. The moment we approach the subject of taxation we are met with the doctrine that the American people are not taxed as heavily as the people in some other nations. This implies, if it implies anything, that those nations which lay the heaviest taxes are the examples for us to follow and still heavier taxes await the American people. Against that doctrine we set our faces like flint. If there are other nations which can through force, or long custom, or in any other way press down upon their people a heavier tax burden than we now bear we would use them as a warning, not as an example.

What are the causes which have brought us to this situation? War, so often mentioned, can not be made responsible for the State, county and municipal tax load. The principal trouble has been in the legislative branch of government yielding to blocs, lobbies, factions and groups, through what is called direct-action influence in governmental affairs—cutting across lots, as it were, instead of the traveled procedure provided for in orderly society. The legislative branch of government has fallen a victim to these direct action groups, but a certain responsibility must attach to the executive and judicial branches also. The executive had to ratify the radical departures and the judicial branch declared them legal.

"Might Get Three More for Bridge." St. Louis Post-Dispatch.

POST HASTE.

Influence is being brought to bear on the Attorney General not to apply the antitrust law to Chairman Morgenthau.

The President's simple tastes preclude an ornate swimming pool, and he will take his exhilaration in plain water, please.

No curb service. Well, it might have been difficult to enforce a special limit on the man at the wheel.

A dirt farmer told Congress to let the farmers alone, but more say get them a loan, so that's what will happen.

The way office pursues that man Al Smith is disheartening to many who would be so willing to be overtaken in the chase.

If a 4 per cent limit induces wine bibbers to quaff it by the schooner, California will have no complaint.

Since the baseball season does not last all the year it was only fair to put peanuts back in the relief bill.

Recent days have witnessed something of a let-up after three hectic weeks of rapid-fire legislation, but there are indications that Franklin Dynamo Roosevelt is again ready to apply the current, which can either supply power or electrocute.

Uncle Sam must wonder how it happens that it is a couple of Englishmen who are in trouble in Russia and that Germany has first call on a row with Japan over those Pacific islands.

Beer "restaurants" will soon learn that they can procure the most lifelike fried eggs and rubber wienies to "serve" with drinks if necessary.

Federal employes seeking sympathy must avoid those who got their cut a year or two ago.

With all the States leaning on Uncle Sam it is no wonder he is getting lean himself.

Mr. Matsuoka says Japan will not leave Manchukuo for at least six months. We will take part of that bet.

If the drys should find a way to stop beer just as the Nation is ready to inhale the foam, we would know what a spontaneous explosion is like.

"Farm bill success conceded" which only means to say it will become a law, not necessarily a success.

Various members of Congress are being treated for specks before the eyes. Since coming to Washington they have seen nothing but dotted lines.

PAUL HUDSON.

FRAUDULENT COROTS.

The extensive faking of the paintings by old masters is well illustrated by the sale of Corot's landscapes, says Colliers'. Although he painted only 600, there are 6,000 reputed Corots in the United States alone. Despite such knowledge, the total price asked for the fraudulent pictures on the market today is twice that of the originals.

JUST FOLKS

By EDGAR A. GUEST

GOOD NATURE.

So long as we can laugh we live!
So long as we can take our cares
And all our various drab affairs
And just a touch of humor give
To them and disappointments pain
We'll find the road to peace again.

So long as we can hum a song
And make of trouble's shock a jest,
Howe'er beset, howe'er distressed,
We can courageous be and strong.
We'll inch our burdens up the way
And come again to peace some day.

'Tis inward fear that wears us out,
'Tis worry saps the strength of men.
Who laughs will dare to fight again
Though danger hedges him about.
Who bears his burdens with a grin
Some day will find the way to win.

(Copyright, 1933.)

Another Letter From a Bald-Headed Dad to His Flapper Daughter

By ROBERT QUILLEN

MY dear Louise: Frequently I hear you express scorn of the sissy, and I quite agree with your conviction that the species is a total loss—both male and female.

But the fact that a thief has red hair doesn't indicate that all red-heads are thieves, and that kind of logic will cost you the friendship of everybody worthwhile if you use it in judging character.

The sissy isn't gobd. He is merely goody-good. His character is passive, like that of a tree. He has, as Mark Twain expressed it, no more sex than a tapeworm. He escapes the doing of evil because he hasn't enough fire in him to attract a temptation. And it is not a virtue to have no appetite.

But don't make yourself ridiculous by scorning the good. They are the pick of humanity.

Which develops the greater strength—one who drifts down stream on a raft or one who rows up stream in a boat?

The moral strength that makes character is developed by fighting—not by drifting.

The easy way is to follow every whim and surrender to every appetite—to go with the crowd and accept the guidance of chance and desire.

But the easy way doesn't develop strength. It takes hard work and self-denial to develop an athlete, and precisely the same system is required to build manhood and womanhood.

Every normal individual must fight and conquer himself to achieve goodness, and the greater his vitality and passion and power, the more he must struggle to overcome temptation.

Believe me, my dear, a manly man who comes through the struggle unblemished has a will of steel and the heart of a lion.

This modern theory that natural impulses shouldn't be repressed is silly and vile. Lust is no more "natural" than the impulse to steal or kill. Every quality that makes our race decent is a result of conquering natural impulses.

One who conquers is no sissy. He may avoid things the sissy avoids, but his goodness is a badge of honor worn only by those who have licked the world, the flesh and the devil. Love, DAD.

(Copyright, 1933.)

POLITICAL COMMENT

Letting the Senate Do It.

Boston Transcript.

The cheerfulness with which the National House of Representatives is surrendering its functions to the Senate is one of the phenomena of an abnormal congressional situation. Both houses have yielded to the President in an emergency that called for instant action, but the problem of farm relief is not quite of that immediate type. Its consideration should not lag, nevertheless the farm program the President has sponsored would establish a wholly new principle in government, institute a grave experiment, the end of which can not be foreseen. For the House to allow only four hours of debate on such a measure and to preclude all amendments is to confess the inability of the popular body to do its own thinking. It is the easy way out for the House, but that body does not compliment itself in leaving the heavy work to the Senate.

Publicity for Securities.

New York Herald Tribune.

Responsible persons everywhere—and nowhere, we dare say, more than in the financial community—will welcome President Roosevelt's proposals for full publicity in respect to new security offerings.

The Robinson bill will doubtless prove irksome in some of its provisions and annoying in others, but certainly no one can seriously argue with its underlying principle, namely, that the seller, as well as the buyer, of securities must be meticulously cautious in all of his operations. This theory is the theory that pervades the blue-sky laws now in force in 43 of the 48 States of the Union and which finds reflection in numerous other directions.

'Twill Be on Tap April 7.

Detroit Free Press.

The late Vice President Marshall was wrong about one thing. Plenty of fairly good cigars can be had for a nickel each these days, and still the Nation needs something.

Family Berth.

Boston Herald.

So another Roosevelt is Assistant Secretary of the Navy! The department might just as well keep the name painted on the door.

Current Events.

Macon Telegraph.

No need jumping. That noise you heard was just the new administration smashing another precedent.

Vernal Vista.

Buffalo Courier Express.

April this year will be hailed as the month of greening trees, budding flowers and flourishing brewing plants.

Trouble Ahead.

Springfield Union.

Huey Long tells reporters, "I ain't afraid of anything except the people." In that case, it might be wise for him to prepare to get real scared.

Representing Kansas.

Coffeyville Journal.

Senator Capper, Kansas, Republican, voted for the economy bill yesterday. And Senator George McGill, Kansas Democrat, voted against it. Which senator represented sentiment back home? Both have identical constituency. Which served their constituency—which disserved?

Keep 'Em Honest!

New York Herald Tribune.

President Roosevelt's measure calling for Federal supervision of investment securities was introduced in the Senate yesterday by Senator Robinson, of Arkansas, the State which has just given holders of $14,600,000 of its highway bonds the choice of accepting 3 per cent bonds or receiving no interest whatever. Arkansas defaulted on a $77,000 bond interest payment due March 1.

The Beer Experiment.

Kansas City Times.

Whatever may be our opinion on the legalizing of beer before the repeal of the eighteenth amendment, we face an accomplished fact. As a result of congressional action the Nation now begins an experiment of immense importance.

For the first time in American history this beverage with more than a fractional alcoholic content is to be handled as a commodity of common use and harmless effect, in any State that permits its sale. It will be transported by common carriers and by the Federal Government through the parcel post.

LETTERS TO THE EDITOR

Principal Morris, of Hyattsville, Wonders Why Government Does Not Raise Revenue From Gambling and Drugs.

To the Editor of The Post—Sir: In the March 30 issue of your paper I read your editorial condemning Japan for her apparent attitude toward the traffic in narcotics, especially in opium.

Will you please explain to me (and I have no doubt many others would like an explanation) wherein lies the difference between licensing persons to sell liquor and licensing persons to sell narcotics? These are both universally acknowledged to be evils; likewise, traffic in gambling.

As our Government is about to drift again into the liquor business in order to raise funds, why should it not also engage in the business of narcotics and gambling?

I have no doubt that the Treasury would benefit to the extent of two to three hundred millions additional funds.

All civilized nations consider traffic in liquor, gambling and narcotics as evils; otherwise, these lines of business would not be hedged in by stringent laws. K. J. MORRIS.
Principal, Hyattsville High School.

New Haven Correspondent Suggests Consideration of Plan to Monetize Silver.

To the Editor of The Post—Sir: In you editorial, "Gold Enough for All," as reprinted in a local paper, you say: "An examination of the facts regarding the gold supply should convince the advocates of fiat money and of remonetization of silver that they have built their case on a supposition that is not true. It is a matter of record that gold is accumulating at a rate that must, in the long run, have a stimulating effect upon commodity prices, of world confidence, &c."

The various silver bills that have been introduced by Congressmen are little different from previous measures which proved to be economic errors. It does not necessarily follow, however, that the present system of gold and bank notes is the last word in finance, or that there is no method by which silver can take its place alongside of gold as a monetary metal.

Some 25 years ago a book entitled "Currency and Coin" was published, which contained a plan to do the latter. The author made it perfectly plain in his preface, that he believed in "a secured and protected gold standard." The book seemed to carry proof not only that his proposal would protect the present gold standard, but that it would furnish a dollar less variable as compared with commodities than gold alone can do. If successful, it would undoubtedly materially increase the value of silver, but not necessarily put it on a par with gold. That, indeed, was one of the strong points in favor of the success of the plan. It contemplated no attempt whatever to affect or control the price of silver bullion in the open market. Silver and gold bullion would fluctuate in value with respect to each other, and such fluctuations would be influenced by the production of the two metals, and the demand for the same.

Should some Congressman take the trouble to look up the book referred to, in the Congressional Library, he would find something of interest at this time. A new coinage system would be a fit accomplishment to a new banking system.

R. B. PULLAN.
New Haven, Conn.

Hopes President Roosevelt Will Bring About Increased Use of Silver for Coins.

To the Editor of The Post—Sir: The world depression began when England and France started dumping India's and Indo-China's silver. These nations also turned cold shoulders to the further use of silver for small change, or what is known as subsidiary coinage. Silver dropped from 64 cents an ounce to below 25. All farm commodities followed silver downward. The depression has now been raging for several years, but there seems to be no movement to bring about as speedily as possible an international agreement for the free coinage of silver at a suitable ratio with gold.

The gold standard should not be disturbed, but, buttressed with silver, it might be possible for many nations to return to the gold standard. Economists talk childishly of the use of other metals. Any departure from the age-old money metals, gold and silver, will not in the slightest raise the purchasing power of the great masses of people in such countries as India, China, Mexico, Central and South America, for their savings are in these metals and they have not the wherewithal to purchase or procure new standards of money.

Being an international figure, President Hoover had the opportunity of his life for bringing about an international monetary agreement. For some reason he, like all other hypnotised gold men, failed to stress such agreement. President Roosevelt is said to be willing to give most any sort of remedy a trial. I hope he will stress this agreement, for the writer believes it will speedily end the depression. Silver can not be coined free without such agreement.

JEREMIAH JOHNSON.

Pleasant and Highly Appreciated Message From a Friend at Cleveland, Ohio.

To the Editor of The Post—Sir: I like your paper just fine. I did enjoy the inaugural supplement. It was something quite out of the ordinary; such good reading that I have been passing it around for others to read.

MRS. ENGLISH.
Cleveland, Ohio.

BALL CASE TO REACH VIRGINIA JURY TODAY

Conclusion of Testimony Is Speeded by Agreement of Attorneys.

The case of E. Wade Ball, former treasurer of Arlington County, will reach the jury today. Yesterday at 1:45 p. m. both defense and prosecution completed presentation of testimony at Ball's trial, which has consumed 11 days before Judge Walter T. McCarthy in Arlington County Circuit Court on charges of failure to turn over county funds totaling $515,959.92.

Concluding presentation of testimony, more than five hours were consumed with consideration of instructions by counsel for both sides which will be read to the jury by the court.

Yesterday's proceedings were speeded up due to the fact that many agreements were reached between counsel regarding introduction of testimony.

Final argument by Commonwealth's Attorney Lawrence W. Douglas and Assistant Attorney General Collins Denny, jr., for the State, and Crandal Mackey, former Commonwealth's Attorney, and former State Senator Frank L. Ball, for the defense, will be heard this morning. Preceding argument, Judge McCarthy will instruct the jury.

Ball was not called to testify in his own behalf. The defense witnesses were eight prominent citizens of Arlington County, who said that Ball's reputation for honesty and integrity was excellent.

The defense also called to the witness stand Arthur Warfield, cashier of the First National Bank of Alexandria; Arthur Herbert, of Burke & Herbert, bankers of Alexandria; G. F. Downham, vice president of the Citizens National Bank of Alexandria; H. W. Dudley, of Alexandria National Bank; B. A. Bowles, vice president of the Potomac Savings Bank; W. H. Burnside, assistant cashier of Riggs National Bank; Charles T. Merchant, of the Arlington Trust Co.; George Robey, Peoples State Bank of Cherrydale, and Thomas E. Sebrell, secretary-treasurer of the Clarendon Trust Co. The bankers testified to a number of the defendant's checks which were credited to his personal account and later placed in the treasurer's account, from which was paid numerous county accounts.

With the calling of the bankers, the defense rested.

Following this announcement, Frank L. Ball moved to strike out all testimony of the prosecution on accountability on the grounds the defendant's term of office expired prior to the time the alleged offense was committed. The motion was denied by the court.

Western High Patrons Alarmed Over Budget

Alarmed by the cut in the District school budget, the Western High School Home and School Association adopted a resolution requesting a hearing before the Appropriations Committees of each house of Congress.

The association especially desires the construction of the Woodrow Wilson High School and the proposed addition to the Alice Deal Junior High School.

A New Yorker AT LARGE

By MARK BARRON.

New York.—To forestall annoying traffic jams which might interrupt their chatter with the street corner apple man, the police are very strict about chasing empty taxicabs out of crowded Times Square and off Fifth avenue. A cab must be occupied by a passenger to be admitted to these two zones, and the wily drivers hit upon a clever plan to get around this.

On the edge of the zone they pick up some stroller and ride him free of charge through the deadlines. Once in the zone they dump their gratis passenger and then go on the lookout for paying customers.

It wasn't long before the police became wise to these shenanigans and they began making it difficult for drivers they snared carrying these phony passengers.

"The cops are on to you," I pointed out to Maxi Scholz, driver No. A-17987. "What are you boys going to do now?"

"Well," decided Maxi, "there's more ways than one to fry a duck."

Chasing Plotters.

Among other little dramas which add to the adventure as well as the humor of this metropolis one concerns the three South Americans who, in a fashionable hotel overlooking Central Park, have been making plans for a revolution in their native ballwick.

Such plotting is against the law, and for some weeks these exiles were shadowed not only by a pair of Federal officers, but also by a pair of private detectives.

The other day the game became overly warm for the plotters, so they decided to travel, and in a hurry, for their health. As soon as they discovered the flight of the exiles, both pair of sleuths rushed for the piers where ships were sailing that day and began an intesive search.

The upshot of the whole affair was that the Federal men arrested the private detectives, and by the time the misunderstanding was straightened out the plotters were safely out at sea.

Reporters' Favorites.

My choice for the ten celebrities most popular with New York reporters are President Roosevelt, Al Smith, Babe Ruth, Mary Pickford, Jack Dempsey, Katharine Cornell, Police Commissioner Mulrooney, Noel Coward, Dr. Nicholas Murray Butler and Katharine Brush.

It occurs that one man who is sorely missed along Broadway is the late Walter Kingsley. He was a mine of information for every city editor in town over a period of 30 years. He was the good samaritan of chorus girls, and although he made several fortunes in his lifetime, he gave practically all of it away to unfortunates along the rialto.

He press agented more stars to fame than any other publicist, and he was the one clearing house of information and news for all Broadway reporters.

No one else has come up to take his place. And probably no one ever will, for Kingsley occupied a niche of his own.

SALVATION ARMY PLAY

Post Staff Photo.

Scene from the Biblical drama, "Child of Destiny," which is to be a feature of the convention to be held tonight and tomorrow night by the Young People's Department of the Salvation Army. The drama will be given tonight by the young people and officers of the Salvation Army in the hall at 606 E street northwest. Left to right—Lawrence Connors, Eddie Reeves, G. S. Decker and R. E. Darr.

10 ARRESTED AS RIOT IN BOSTON IS HALTED

Alleged Reds Protest Cuts in Relief; Public Offices Guarded Closely.

Boston, March 31 (A.P.).—A battle between police and alleged Communists late today outside welfare headquarters in Hawkins street was terminated with the arrest of three women and seven men.

In the melee, which began when speakers insisted in addressing the throng in front of the welfare department, police said two of their number were assaulted, including a sergeant who was felled by a woman's kick.

The trouble began after members of the group police said were Communists sent a committee into the department to protest to Secretary Edward McCarthy against what they said was a 40 per cent cut in welfare distributions.

While the committee was waiting to see McCarthy, speakers in front of the building, police said, began to harangue the crowd of several hundred persons. They were ordered to desist and three mounted officers with 35 patrolmen began to clear the street.

With this, police said, a woman punched a policeman. She was seized and two men in the crowd came to her aid. The woman then kicked the sergeant, felling him, officers reported.

As a result of the demonstration all doors of the Statehouse were locked at 5 p. m. after employes left at that hour instead of 6 o'clock, the usual hour.

A detail of uniformed State police was held at Gov. Ely's office until 5:10 p. m., and then assigned to the doors.

Funds Lack Stops Foxhall Road Work

Condemnation Proceedings for Improvements Are Called Off.

On account of a shortage of funds, the District Commissioners yesterday called off the proposed condemnation proceeding on Foxhall road preparatory to improvement and ordered that all pending condemnation projects be reconsidered.

This action was taken upon recommendation of Maj. John C. Gotwals, engineer commissioner, who declared that he was opposed to carrying through condemnation cases when there is no immediate possibility of roadway improvements. The Foxhall condemnation cases included the entire highway from Reservoir road to Wesley Heights.

Other proposed condemnation cases will be reconsidered and probably likewise postponed until such a time as the District is able to make the improvements.

Lecturer Takes Hearers On Odyssey to Aegean

Sponge fishing and the shipping of volcanic earth for use in cement-making—these are the only means of livelihood in many of the islands of the Aegean Sea between Greece and Turkey today, but ages ago this region had one of the richest civilizations the world has ever known, Byron D. MacDonald told the National Geographic Society during his illustrated lecture, "New Odysseys for Old," in the Washington Auditorium last night.

With colored slides and motion pictures, Mr. MacDonald took his audience through Greece, the Aegean Sea and along the northwest coast of Turkey, pausing in Athens to show restoration work on the Acropolis; in Crete to reveal the restored relics of Knossos culture, dating back to 3500 B. C., and in other islands and parts of the mainland to photograph hitherto unvisited spots.

Mrs. Howard W. Smith Talks of Eastern Faiths

"The religions of the East have not given the people of the Orient that which they want and need," Mrs. Howard Wayne Smith, of Philadelphia, president of the Federation of Women's Boards of Foreign Missions, said Friday at the annual ingathering of the Women's Council of the Washington Federation of Churches, at the Calvary Baptist Church.

Mrs. Smith, who has just returned from an extended visit to mission fields of Japan, China, and the Philippines, paid tribute to the missionary leadership she found there. The ingathering offering amounted to $1,884, a substantial increase over previous years.

CAROLINE MUSANTE TAKEN FROM SCHOOL

Continuation of Threatening Notes From Kidnapers Causes Action.

Fredericksburg, Va., March 31 (A. P.).—Expressing concern over her nervous condition and the safety of their daughter, Caroline, 13, Mr. and Mrs. Leo Musante, of Stafford County, have withdrawn her from Stafford High School. The action followed receipt of additional notes signed "United States Kidnaping Gang" and threatening the girl in case of prosecutions for her abduction on February 2.

The H. P. Porter family, relatives and neighbors of the Musantes, whose infant daughter also was threatened in the notes, today moved from Stafford to the populated suburban section of Fredericksburg, also as a precaution. Previously they had considered leaving the State.

Commonwealth Attorney G. B. Wallace, who has been leading the investigation since Caroline was kidnaped in February and held for several hours by two men who tied her to a tree and questioned her about means of securing the Porter baby, was not here today to confirm the reports, but from reliable sources it was learned that more than ten notes have been mysteriously delivered to Caroline while she has been at school. Relatives have guarded her trips between her home and the school building.

County authorities believe there is a local agent who has written the notes threatening death to Caroline unless she brings about the release of William Kendall, 26, sailor, held in Baltimore and identified by her as one of her captors. The threats also were applied to any effort she might make to identify Harvey Otis, suspected of being the other kidnaper and now on a sea trip.

Harvard Club Will Give Scholarship Worth $300

J. Garland Pollard was elected president, and George S. Roper, secretary-treasurer, of the Harvard Business School Club of Washington yesterday.

Following its organization, it was announced the club would award $300 to a Washington student desiring to enter the Harvard School of Business Administration in September. Applicants must be college graduates, it was explained, and the award will be made on the basis of scholastic record, the necessity of the applicant for scholarship aid, and recommendations as to his general qualifications.

Anacostia Park's Completion Urged

Schmitt Says Serious Loss Would Result if Bill Is Approved.

In addition to putting 60 men out of employment, the halting of work on the Anacostia Park project as contemplated in the District supply bill estimates would result in serious and substantial loss in the work already accomplished, according to E. A. Schmitt, War Department engineer, who is supervising the project.

The park at present is 80 per cent complete and would have been finished in 1938. If the work should stop, Mr. Schmitt declared, the Government would have an unprofitable investment on its hands.

He declared substantial loss would result from a cessation of operations by reason of the washing and weathering of embankments, levees and dredging basins." The benefits for flood protection for Maryland communities will be nullified by the accumulation of shoals in the Anacostia River," he said.

Robin Resumes Battle With Image After Rest

Tiffin, Ohio, March 31 (A.P.).—A cock robin which battled his image in a window here until he was forced three days ago to retire because of a bleeding head and broken beak, has returned to the attack.

The robin came back today to pick up where he left off at the home of Leroy Montgomery, assistant county school superintendent. The bird appeared to be as fresh as when he started the fight a week ago.

Woman Loses $100 in Taxi.

Mrs. Anna Ewing, of Brunswick, Md., reported to police yesterday that she had lost her purse containing $100. She said she left it in a cab in which she drove to the home of her daughter, Mrs. A. L. Norris, 2909 Fourteenth street.

MRS. RICHARD LANE WELFARE AID, DIES

Was Prominent in Capital Social Work; Formerly of Philadelphia

Mrs. Richard Hooper Lane, 57, well-known Washington welfare worker, died yesterday at her home, 2400 Sixteenth street northwest, following a short illness.

Mrs. Lane, a resident of this city for the past seventeen years, was born in East Hampton, Mass. She was the daughter of the late Gilbert and Don Allen Parsons. She was the wife of Richard H. Lane, chief material inspector of the test department of the Southern Railway System. She lived in Philadelphia for a number of years, where she was prominent in social work.

Besides her husband, she is survived by a daughter, Dorothea Lane, of Washington.

Funeral services will be held Monday at the Valley Forge Memorial Chapel in Philadelphia. Interment will be in Philadelphia.

Henry Carpenter Expires Suddenly

Paints Products Company President Dies in New Jersey.

Henry Clay Carpenter, 65, president of the Paint Products Co., of Philadelphia and Detroit, and resident of this city for the last five years, died suddenly Thursday at Ventnor, N. J., his birthplace.

Besides his wife, Mrs. Charlotte Ward Carpenter, well known in social circles here, he is survived by a daughter, Mrs. Alfred Pierce Gregg, of Edgewater, N. J., and a stepson, Duff Merrick, who lives at the residence, 1661 Crescent place.

Funeral arrangements have not yet been completed.

MRS. A. M. GRIFFITH RITES.

Funeral of Takoma Park Resident Will Be Held Today.

Funeral services for Mrs. Maybelle A. Griffith, 46, a resident of Takoma Park for 14 years, who died suddenly at Garfield Hospital Thursday, will be held today at 2:30 p. m. at the W. Warren Taltavull funeral home, Fourteenth street and Spring road northwest. Interment will be in Cedar Hill Cemetery.

Mrs. Griffith was born in Washington. She is survived by her husband, Joseph A. Griffith, of 111 Sherman avenue, Takoma Park; two daughters, Dorothy and Mary Louise Griffith, and two sisters, Mrs. Edward A. Reynolds and Mrs. Lewis B. Smith, both of Washington.

J. W. GARRETT DIES AT 81.

Native of Montgomery County to Be Buried at Rockville.

John Wallace Garrett, 81, native of Montgomery County, Md., died yesterday at his home in Rockville following a long illness.

He was the husband of the late Mary J. Garrett and is survived by two sons, Wallace L., and Malin L. Garritt, both of New York City; and two daughters, Mrs. Roy Mullineaux and Mrs. J. Ramsey Higgins, both of Rockville.

Funeral services will be held tomorrow at 3 p. m. at Warner E. Pumphrey's funeral home, Rockville. Interment will be in Rockville Union Cemetery.

FRED A. SPICER RITES.

Will Be Held Tomorrow Afternoon at His Residence.

Funeral services for Fred A. Spicer, 52, president of the Joseph Phillips Sausage Co., of Washington, will be held tomorrow at 2:30 p. m. at his home, 7305 Alaska avenue northwest. Interment will be in Cedar Hill Cemetery.

Mr. Spicer died Thursday from a gunshot wound while visiting his father's farm at Orange, Va. His body was found in a barn, believed to be the victim of a gun accident.

Trio Steals $2,000 In Baltimore Bank

Clerk Knocked Down Soon After Armored Car Delivers Cash.

Baltimore, March 31 (A.P.).—Three men, brandishing pistols, entered the Dundalk branch of the Provident Savings Bank shortly before noon today, knocked a clerk down and escaped with $2,000. A short time before the holdup occurred an armored car had delivered $15,000 to the bank.

William E. Mullinix, the clerk, said one of the men had entered through a rear entrance and another from the front when the third approached him and asked where the money had been delivered.

Before he could answer, Mullinix said, the man pointed a pistol at him, reached for a bag of nickels he had in his hand and struck him on the head. The three then left the bank.

W. B. & A. May Obtain New Taxes Exemption

Special to The Washington Post.

Annapolis, Md., March 31.—That the Washington, Baltimore and Annapolis Electric Railroad will be granted exemption from all State and county taxation for two more years was indicated tonight when the Senate passed the measure carrying such provision. Senator Melvin, Anne Arundel County, led a fight against the measure during the early hours this morning. He said taxpayers already are overburdened and that Anne Arundel suffered a loss of $25,000 revenue annually, Prince Georges more than half that amount, and Baltimore City $50,000.

Senator Sasscer, Prince Georges, voted for the bill, explaining that while it is something of an imposition on the taxpayers, the railroad is a public necessity and moreover employ 475 Maryland workers.

Cold Weather Retards Tidal Basin Blossoms

Retarded by the recent cold weather, the cherry blossoms probably will not burst forth for another week. Park police report that some real spring sunshine and balmy breezes are needed and few blossoms are expected before a week from tomorrow.

But they will be here in all their beauty on Easter Sunday. Of that fact, the police offer assurance.

BURIAL TODAY

Full military honors will be accorded Maj. Hobart Henry Hawkins, 55, veteran of the Spanish-American War, the Philippine insurrection and the World War, when burial services are held today in Arlington National Cemetery at 10 a. m. He died Thursday at his home here. He was a native of Lake City, Minn.

For an alert, responsive field, use Post Classified Ads for service, rentals or sales.

Witnesses Called In Cannon's Suit

Local Persons Appear at Richmond in Plea for $500,000.

Richmond, Va., March 31 (A.P.).—Local witnesses in the suit of Bishop James Cannon, jr., against Representative George Holden Tinkham, of Massachusetts, were examined today. Bishop Cannon was here for the examination. He is suing for $500,000.

Witnesses included Virginius Dabney, Judson Evans, and Roy Flannagan, newspapermen; Carter Wormley, State director of publicity; Spears Haveley, former employe of the State Democratic committee, and officials and employes of Murphy's Hotel, in which the anti-Smith offices were located in 1928-29.

Roger J. Whiteford and John J. Carmody, of Washington, representing Tinkham, took the depositions before a notary, and Robert H. McNeill, of Washington, counsel for the plaintiff, cross-examined.

Earthquake Toll 124 With Death of Woman

Artesia, Calif., March 31 (A.P.).—The 124th fatality of the March 10 earthquakes occurred here today in the death of Mrs. Harrie Asmus, 54, injured in the collapse of a store wall at Bellflower.

The list includes several who died of heart attacks induced by the shocks.

WOODWARD & LOTHROP
10TH 11TH F AND G STREETS PHONE DISTRICT 5300

Hand-finished Organdy Blouses

The type of blouses for which one paid "quite a bit" formerly. For they are exquisitely hand-finished—machine-stitched where they should be to assure real wear. Of the sheerest and crispest of organdies—some in seersucker weave. We illustrate two at $3.95.

BLOUSES, THIRD FLOOR

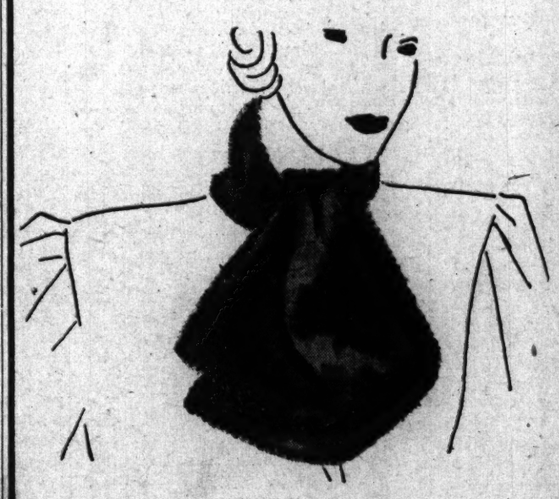

For Your Tailleur—

Fur Scarfs

$4.50

Quite the smartest scarfs—Ascot or tie-through styles of Summer squirrel in beige or brown. These are but two offered in a wide selection of styles, that include Summer squirrel and lapin (rabbit), at—

$3.50 to $8.50

TRIMMINGS, AISLE 11, FIRST FLOOR

WOODWARD & LOTHROP
10TH 11TH F AND G STREETS PHONE DISTRICT 5300

Men Are Getting GRAY

—and Particularly the new GRAY

Middishade Suits

$25

A popular color for Spring is GRAY—and the popular choice for suits is MIDDISHADE. These two combined are what well-dressed men are choosing now, for Spring. Middishade suits appeal particularly to men who appreciate quality, appearance, and long wear. Come in today, we will gladly show you our Spring models in grays—also in browns and blues.

THE MEN'S STORE, SECOND FLOOR

First Time Offered at This New Low Price

Men's Pure Silk Socks, 25c

A special purchase from a leading manufacturer makes possible this greatly lowered price. Fine gauge, pure thread silk socks, with wear prolonging double lisle soles and reinforced toes and heels. Black, and four colors. Sizes 10 to 12.

THE MEN'S STORE, SECOND FLOOR

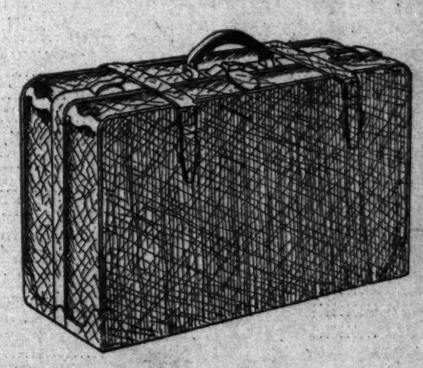

Just 25—Men's Topgrain Cowhide Gladstone Bags

Reduced to $9.95

These roomy and sturdily made Gladstones are splendid values at this reduced price. They have steel frames . . . reinforced corners . . . solid brass locks and catches . . . short top straps . . . and linen lining. Center partition has shirt fold and pocket. Black and brown.

LUGGAGE, FOURTH FLOOR

Stocks' Even Market Upset By Rail and Utility Selling

New Low Recorded With Turnover Mounting to 879,745 Shares.

New York, March 31 (A.P.).—Late selling of rail and utility shares upset a closely balanced stock market today and average prices swung under the previous low of this week's trading range.

Larger offerings then disclosed an old fault, lack of nearby bids and numerous net losses of 1 to 3 points resulted. Final prices were fractionally above the lows. Volume, which by early afternoon had approximated 370,000 shares, increased to 879,745 for the day.

Railroad and light and power company issues got the sharpest setback. Santa Fe, Union Pacific, Consolidated Gas, Delaware & Hudson and Peoples Gas were down 3 points, while New York Central, Illinois Central preferred, North American, Case, Harvester, Allied Chemical and American Can yielded 1 to 2, American Tobacco "B," up 2 points at one time, closed with a small loss. American Sugar Refining converted a major fraction rise into a 1-point decline. Drug, Inc., appeared to have discounted the voluntary bankruptcy of its Liggett subsidary and was little changed. Both the Missouri Pacific issues lost a point.

Stocks slumped in the face of stronger wheat prices which were lifted by bullish crop estimates. German bonds weakened sharply, but made some recovery while U. S. Government loans firmed.

Steps toward reorganizing a large railway system served to emphasize the difficulties that many carriers are encountering in meeting their obligations. Whether the new procedure will be gentler than old-fashioned receivership should soon be disclosed; the main purpose of the recent change in the law was to facilitate such adjustments on as smooth and inexpensive a basis as as possible.

The first quarter ended with several favorable reports from industry. Some lines are picking up in line with seasonal expectations, which means increased employment and larger payrolls. Retail trade is expanding as Easter approaches; Dun & Bradstreet, Inc., refers to an "unexpected surge" which gives promise of carrying the movement beyond the objective set for the spring period.

U. S. TREASURY RECEIPTS.

(Associated Press.)

Treasury receipts for March 29 were $104,603,677.36; expenditures were $104,392,741.78; net balance, $506,948,329.60. Customs receipts for the 29 days were $15,969,507.47.

TRADE TRENDS.

(Associated Press.)

SILVER—Markets have been narrow in the past week despite continued talk in political quarters of renewed efforts to raise the metal's currency status. Speculative interest in the spot market has fallen considerably from the level of a few weeks ago.

WOMEN'S WEAR—Demand for coatings and suitings is irregular, according to merchants. Rumors of dumping of excess spring stocks have tended to keep buyers on the side lines, it is said.

HIDES—Argentina reports sales of 8,000 March frigorifico steers at 5 11-16 cents a pound, a decline of ⅜ cents from the previous sale. The Chicago market for spot hides continues dull.

TIN—Prices have shown little change lately with the price currently holding at 24½ cents. Tin plate operations are estimated at 35 to 40 per cent, against 50 per cent earlier in the year.

INVESTMENT TRUSTS.

(Quotations furnished by Waggaman, Brawner & Co., Inc.)

	Bid.	Asked.
Amn. Bank Stock Corp	.95	1.15
Bullock Fund	8½	9½
Corp. Tr. Shs., accum. series	1.45	1.57
Corp. Tr. Shs., AA series	1.45	1.57
Corp. Tr. Shs., old series	1.43	...
Cumulative Trust Shares	2.40	...
Diversified Trustee, series C	1.85	2.05
Dividend Shares, Inc	.89	.96
Incorporated Investors	10⅞	11⅞
Independence Trust Shares	1.30	1.60
Industrial & Power Shares	10	11¼
Nationwide, series B	2.12	2.22
Nationwide, voting	6½	7
New York Bank Trust Shs	2¼	2¾
N. Amn. Bond Trust Cert	73	76¼
N. Amn. Tr. Shs., series 1953	1.24	...
N. Amn. Tr. Shs., series 1955-56	1.52	1.72
Spencer Trask Fund, Inc	8½	9⅛
Super Corp. of A., ser. AA&BB	1.31	1.53
Super Corp. of A., series C	3.75	4.20
Super Corp. of A., series D	3.65	4.10
U. S. E. L. P. S., voting	79	86
U. S. E. L. P. S., series B	1.82	1.92

CHICAGO STOCKS.

(Furnished by W. B. Hibbs & Co.)

	Bid.	Asked.
Yellow Taxi	6	6½
Thompson	7	7½
Wahl	¼	½
Butler Bros	1⅝	2
National Leather	⅛	⅜
Swift	8⅞	9⅛
Swift International	15½	16
Libby, McNeil & Libby	1⅝	2
Midwest Oil	⅛	¼
City Con. com	...	⅛
City Con. pfd	1	3
Edison	54	55
Public Service, $100 par	20	24
Public Service, no par	24	27
Quaker com	82	83
Quaker pfd	109	112
Bendix	8⅛	8¼
Borg Warner	7¾	8
Illinois Brick	3	5
U. S. Gypsum	21⅜	22½
Great Lakes Dock & Dredge	7¼	7¾
Cons. com	¼	1
Cons. pfd	...	3
Electric Household	4½	5
McCord	1¼	3

BALTIMORE SECURITIES.

Baltimore, March 31.—Closing prices:

Arundel Corporation	10½
Atlantic Coast Line Conn	16
C & P Tel pf ($1.75)	114¼
Com Credit pf B	18½
Con G & E L	46
Con G & E L 5% pf A	96¾
Fidelity & Deposit Md	17
Maryland Casualty	2¾
Mfrs Fin Co vt	.40
Mfrs Fin 1st pf	7
Mon Power 7% pf	10
New Amsterdam Casualty	8
Pa Water & Power	42½
Uni Rys & Elec Co	.12
U S Fidelity & Guar	9⅝

BANK STOCKS

New York, March 31 (A.P.).—Over-the-counter market:

BANKS.	Bid.	Asked.
Bank Manhattan (2)	17⅝	19⅛
Chase National (2)	20⅛	22⅛
Commercial (8)	121	131
Fifth Avenue (44a)	1270	1320
First National (100)	985	1035
National City (1)	20	22
Public (2)	17¾	19¾
TRUST COMPANIES.		
Bankers (3)	47¾	49¾
Brooklyn Trust (4)	72	77
Central Hanover (7a)	105½	109½
Chemical (1.80)	30¼	32¼
Continental (1.20)	11¾	12¾
Corn Exchange (4)	43¾	45¾
Empire (1)	15¾	17¼
Guaranty (20)	221	226
Irving (1)	14½	16
Manufacturers	13⅞	15⅜
New York Title & Mtge	½	1½
New York Trust (5)	66½	69½
Title Guar. & Trust (3.20)	13⅞	15⅜
United States (60)	1375	1425
INSURANCE.		
Aetna Casualty (1.60)	32⅜	34⅜
Aetna Fire (1.60)	19¼	21¼
Aetna Life	9⅝	11⅜
Agricultural (2)	31⅜	36⅜
American Surety	7⅝	9⅜
Baltimore American	⅞	1⅞
Boston (16)	334	359
Conn. Gen. Life (1.20)	14½	16½
Fidelity & Deposit (4)	16¾	18¾
Firemen's Insurance (.60)	4⅜	5⅜
Franklin Fire (1)	8⅝	9⅝
Glens Falls (1.60)	18½	20½
Globe & Rutland	2⅛	12⅛
Great American (1)	7⅝	9⅝
Hanover (1.60)	17	19
Hartford Fire (2)	26⅛	28¼
Home Insurance (1)	10	11⅝
Massachusetts Bond	9⅝	12⅝
National Fire (2)	29⅝	31⅜
National Liberty	2⅛	3⅜
New York Fire	5⅝	7⅝
North River (.80)	7⅝	9⅝
Phoenix (2)	39⅛	41⅛
Prov. Wash (.80)	13⅜	15⅞
Public Fire	...	⅜
St. Paul Fire (6)	99¼	104¼
Sun Life	189	239
Travelers (16)	209	224

a—Including extras.

THE MARKETS AT A GLANCE

What the Stock Market Did

	Fri.	Thurs.
Advances	79	112
Declines	355	263
Unchanged	110	148
Total issues	544	523

Stocks.

Late selling of rail and utility shares sent the market down 1.6 points. Lack of bidders was feature. The turnover increased to 879,745 shares.

Bonds.

A sharp slump in German bonds and the further liquidation of domestic rail issues led the market into lower ground. Losses averaged five-tenths of a point. Sales totaled $11,773,000.

Curb.

Heavier trading was resumed, but the lists continued to lose. Sales increased to 130,000 shares. Singer stock jumped 2 points.

Wheat.

A broadened volume of buying pushed wheat prices higher. Corn and oats followed the upturn. May wheat sold at 53⅝ to 53¾ cents.

Cotton.

Prices moved irregularly lower. Liquidation and reselling were blamed. July closed at 6.40; May at 6.24. Liverpool reported a quiet market.

SECURITIES AVERAGES.

(Associated Press.)

STOCKS.	50 In.	20 RR.	20 Ut.	90 Tl.
Yesterday	47.2	25.3	*62.1	46.4
Previous day	48.3	26.4	66.0	48.0
Week ago	49.8	27.9	68.3	49.6
Month ago	43.2	24.1	70.0	44.9
Year ago	56.3	27.7	91.4	58.1
3 years ago	195.5	141.0	268.7	199.6
5 years ago	161.5	124.3	140.6	151.9
High, 1933	55.2	30.0	95.3	58.3
Low, 1933	42.3	23.5	62.1	43.9
High, 1932	72.3	39.8	111.0	73.9
Low, 1932	35.1	13.2	51.8	35.0
High, 1931	140.2	106.2	203.9	144.3
Low, 1931	60.0	30.8	92.8	61.3
BONDS.	20 In.	20 RR.	20 Ut.	60 Tl.
Yesterday	60.0	59.1	75.8	64.9
Previous day	60.2	60.2	75.9	65.4
Week ago	61.2	61.8	77.1	66.7
Month ago	59.2	58.7	76.6	64.8
Year ago	66.2	66.9	81.9	72.3
2 years ago	87.4	100.7	100.9	96.3
3 years ago	94.5	106.2	99.3	100
High, 1933	66.1	65.7	85.2	72
Low, 1933	58.3	57	75.4	63.6
High, 1932	71.3	78	86.2	78.1
Low, 1932	53.2	47.4	70.9	57.5
High, 1931	90.4	105.7	101.5	98.7
Low, 1931	62.3	62.3	80.2	68.5

*New low, 1933.

GOODS MARKET.

New York, March 31 (A.P.).—Unfinished cotton goods held steady today with the demand light. Finished cottons of a seasonal character met better inquiry. Wool goods for coats and sports wear sold in small lots for quick shipment. Rayons and crepes sold in light volume at first hands and were active in consuming channels. Knit underwear is selling more freely.

GERMAN BONDS HEAD LOSSES IN MARKETS

Rail Issues Join Declines as Sales Increase to $11,773,000.

New York, March 31 (A.P.).—A sharp slump in German obligations and further liquidation of domestic rail loans unsettled the bond market today in spite of the firmness of United States Government securities.

While the majority of Liberty and Treasury issues added fractionally to their recent gains, bonds of Germany were heavily traded for losses of 1 to more than 7 points and a long list of carrier maturities, principally of the secondary grades, dropped 1 to more than 5. A number of the German loans rallied substantially in late trading.

Sales stepped up a bit on the downgrade, the volume amounting to $11,773,000, par value. The average for 60 domestic corporate bonds lost half a point, its largest recession of the week.

German Government 5½s were the most active of the day's transactions, either domestic or foreign, 1,043 of these changing hands at a net loss of 2½ points after being off 4 points at one time. Net losses of as much as 7 points were suffered by some German state, municipal and corporate issues.

The renewed weakness in the Germans, which have been falling for several days, was attributed largely to fears that the republic's foreign debt service might be reduced as the result of dwindling trade balances, due to disturbing political conditions. Most of the selling orders today, it was said, came from London.

The relapse of the rails followed upon the filing of a reorganization petition by the Missouri Pacific, the first under the recently amended bankruptcy act. M. O. P. liens dropped fractionally to 4½ points. Iron Mountain 4s obligations of the Missouri Pacific lost 8⅛ points on top of a sharp decline yesterday. Wabash first 5s gave up 7 points when it was announced the payment of interest tomorrow on this issue would be deferred. Trading in the transportation group, however, was not especially heavy, although losses were scattered over a wide front. There were also some moderate rail gains.

While some of the recently depressed industrials and utilities steadied, there were a few soft spots in these divisions. United Drug 5s lost 4½ points, following the filing of a bankruptcy petition by the Liggett chain of drug stores. The Liggett company is a member of the United Drug group. Bonds of Postal Telegraph, Pennsylvania Power & Light, Phillips Petroleum and Western Union were heavy. United States Rubber 5s gained 1¼ points on publication of the company's refunding plan.

Gold Return to Banks Piles Up Total of $3,236,766,000

(Associated Press.)

Gold continued to pile up in the vaults of the Federal Reserve banks during the week ended March 29.

The weekly statement of the Reserve Board revealed yesterday that $44,444,000 had been returned during this period to bring the total gold reserves of the 12 institutions to $3,236,766,000.

The present level is more than $550,000,000 above that existing when President Roosevelt closed all banking institutions and issued his call for a segregation of the metal at the regional banks.

In the meantime, an abated fear on the part of bank depositors combined with expanded banking facilities to return $255,000,000 of money in circulation to its normal resting place in the Treasury and in the Reserve banks.

Money in circulation is the amount outside the Treasury and the Reserve banks, and therefore can not be accounted for. It represents, also, all money hoarded.

Federal Reserve notes in actual circulation amounted to $3,747,626,000, a decline of $168,716,000 for the week and a drop of $468,000,000 since the week ended March 8. The Reserve banks held $2,616,013,000 exclusively in gold.

Other than allaying a temporary fear, the new Federal Reserve Bank note has played an inconspicuous role, the weekly statement disclosed.

Only $14,228,000 of the new money had been put in actual circulation and is segregated in the five Reserve districts of Boston, New York, Philadelphia, Cleveland and St. Louis.

This amount is secured by $30,336,000 of eligible backing, including more than $25,000,000 of securities of the Government.

Reserve Credits Cut $321,000,000

Advances for Week Total $2,787,000,000; Up Over '32 Period.

(Associated Press.)

The daily average volume of Federal Reserve Bank credit outstanding during the week ended March 29, as reported by the Federal Reserve Banks, was $2,787,000,000, a decrease of $321,000,000 compared with the preceding week and an increase of $188,000,000 compared with the corresponding week in 1932.

On March 29 total Reserve Bank credit amounted to $2,688,000,000, a decrease of $199,000,000 for the week. This decrease corresponds with a decrease of $255,000,000 in money in circulation and increases of $8,000,000 in monetary gold stock and $18,000,000 in Treasury currency, adjusted, offset in part by increases of $69,000,000 in member bank reserve balances and $12,000,000 in unexpended capital funds, nonmember deposits, &c.

Bills discounted decreased $78,000,000 at the Federal Reserve Bank of New York, $21,000,000 at Philadelphia, $15,000,000 at Chicago and $126,000,000 at all Federal Reserve Banks. The system's holdings of bills bought in open market declined $42,000,000 and of Treasury certificates and bills, $26,000,000.

TREASURY CERTIFICATES,

(Reported by Charles D. Barney & Co.)

Rates.	Maturity.	Bid.	Offer.
2	May 2, 1933	100 6-32	100 10-32
1½	June 15, 1933	100 6-32	100 10-32
4	Aug. 15, 1933	101 1-32	101 3-32
1¼	Sept. 15, 1933	100	100 6-32
¾	Dec. 15, 1933	99 20-32	100
4¼	Dec. 15, 1933	101 29-32	101 31-32
3	May 2, 1934	101	101 8-32
2⅛	Aug. 1, 1934	100	100 6-32
3	June 15, 1935	100 20-32	101
3¼	Aug. 1, 1936	100 16-32	100 24-32
2¾	Dec. 15, 1936	99	99 16-32
3	Apr. 15, 1937	99 16-32	100
3¼	Sept. 15, 1937	100 8-32	100 12-32
2⅝	Feb. 1, 1938	98	98 8-32

Missouri Pacific Must Reorganize

Coming Maturity of Bonds Forces Revamping of Railroad.

(Associated Press.)

The reorganization of the Missouri Pacific was made necessary by the maturing on May 1 next of $34,548,000 first mortgage 4 per cent bonds of the St. Louis, Iron Mountain & Southern Railway Co.

This issue reached the forefront early in January when the Interstate Commerce Commission, approving a loan of $2,500,000 by the Reconstruction Corporation to the Missouri Pacific, called attention to it. The commission said that "we shall expect the applicant within a reasonable time to formulate and present for our consideration a plan to meet the May 1 maturity."

This plan has been expected for some time and William Wyer, treasurer of the Missouri Pacific, has been in frequent conference with finance division officials of the Interstate Commerce Commission. The loan maturing May 1 is what is known as the Iron Mountain's River & Gulf 50-year first mortgage 4 per cent bonds. These bonds are a first lien on 781 miles of road.

Nickel Plate Railroad To Pay Bond Interest

New York, March 31 (A.P.).—Fiscal agents of the New York, Chicago & St. Louis (Nickel Plate) Railroad announced today that interest due tomorrow on the company's first mortgage 4 per cent bonds of 1937, the refunding bonds of 1974 and the three-year 6 per cent notes of 1935 would be paid.

CURB SALES VOLUME LARGER IN DECLINES

General Dealing Is Dull as Turnover Increases to 130,000 Shares.

New York, March 31 (A.P.).—After a couple of sessions of almost record low volume, the curb market today pushed out of its narrow trading range on the downward side. Business increased to 130,000 shares from 70,000 on Thursday and declines were general in most groups.

Utilities had a rather poor day, particularly those of the less active group. Commonwealth Edison, Consolidated Gas of Baltimore, American Gas & Electric preferred, National Power & Light preferred and General Public Service preferred dropped from 2 to 6 points.

The favorites of the professional traders like Electric Bond & Share, Aluminum Co. of America, Atlas Corporation, Deere & Co., Cord and American Superpower turned a bit soggy after early firmness, but their losses were generally within moderate fractional limits.

A. O. Smith, which was bid up several points yesterday, reacted sedately on profit taking. Great Atlantic & Pacific softened a couple of points, but Mead Johnson was in some demand and rose about a point.

The thin market situation worked both ways as evidenced by a 2-point jump in Singer Manufacturing on one or two odd-lot transactions.

Oils cut little figure in trading, but such leaders as Humble, Standard of Indiana and Gulf varied only slightly in price.

Bank Rate Unchanged.

New York, March 31 (A.P.).—The New York Federal Reserve Bank today announced no change in its 3½ per cent rediscount rate.

FOREIGN MARKETS.

(Associated Press.)

London—Gilt-edged securities and industrials were the firmest sections in a quiet session of the Stock Exchange. German bonds were lower after fluctuating sharply, while dealings in Canadian issues were restricted to Canadian Pacific, Nickel and Bank of Montreal shares pending clarification of the tax proposals. Argentina rails weakened on the postponement of the half year preferred dividend by Southern and Western lines. The closing was irregular.

Paris—Weakness in rentes and month-end liquidation caused the heaviness on the bourse to continue. The close was also heavy.

Berlin—Under the shadow of the impending boycott, business on the boerse was very small and quotations closed with insignificant recoveries from their lowest levels.

THE METAL MARKETS.

New York, March 31 (A.P.).—COPPER—Quiet; electrolytic, spot and future, 5.

TIN—Steady; spot and nearby, 24.60; future, 24.60.

IRON—Quiet, unchanged.

LEAD—Dull; spot New York, 3.00; East St. Louis, 2.87.

ZINC—Barely steady; East St. Louis, spot and future, 2.90.

ANTIMONY—5.95.

Great Britain's Deficit Totals $111,685,340

London, March 31 (A.P.).—The financial year of the British government ended tonight with a deficit of £32,279,000. At the current rate of exchange this is equivalent to $111,685,340.

The treasury report showed a total revenue of £744,791,000, and expenditures, excluding the American debt payment last December, of £748,114,000, leaving a deficit of £3,323,000.

This figure includes a provision of £17,250,000 for the sinking fund. The payment to the United States was £28,956,000, making the total deficit £32,279,000.

The income tax produced £251,000,000, as compared with the budget estimate of £260,000,000. The surtax yielded £60,700,000, as compared with the budget estimate of £66,000,000. Customs and excise yielded £288,000,000, which was £2,000,000 short of the estimate.

MONEY MARKETS

FOREIGN EXCHANGE.

New York, March 31 (A.P.).—Foreign exchange irregular. Great Britain in dollars, others in cents.

Great Britain—Demand, 3.42; cables, 3.42⅛; 60-day bills, 3.41⅛.
France—Demand, 3.92½; cables, 3.92¾.
Italy—Demand, 5.12¾; cables, 5.13.
Belgium—Demand, 13.94½.
Germany—Demand, 23.83½.
Holland—Demand, 40.32½.
Norway—Demand, 17.53½.
Sweden—Demand, 18.12½.
Denmark—Demand, 15.25½.
Switzerland—Demand, 19.30½.
Spain—Demand, 8.45½.
Portugal—Demand, 93.18.
*Greece—Demand, .57½.
*Poland—Demand, 11.20.
*Czechoslovakia—Demand, 2.98¼.
*Jugoslavia—Demand, 1.39.
*Austria—Demand, 14.10.
*Roumania—Demand, .59¾.
Argentina—Demand, 25.38.
*Brazil—Demand, 7.59.
Tokyo—Demand, 21.25.
Shanghai—Demand, 29.12½.
Hongkong—Demand, 22.70.
Montreal—Demand, 82.75.
Mexico City (silver peso)—Demand, 28.50.
* Nominal.

NEW YORK.

Call money steady; 3 per cent all day. Time loans easier; 60 to 120 days, 2@2½ per cent.
Prime commercial paper, 3.
Bankers' acceptances unchanged.
Bar silver easier, ¼ lower at 27¾.

LONDON.

Money, ¼. Discount rates—Short bills, ⅝@¾; three-month bills, ⅝@11 per cent. Bar silver easy, ⅛ lower at 17⅝d.

GOLD MOVEMENT.

New York, March 31 (A.P.).—Monetary gold stocks of the United States gained $2,685,000 today, the rise representing imports from Canada. There were no other changes in the daily statement of the New York Federal Reserve Bank.

SILK MARKET.

New York, March 31 (A.P.).—Raw silk futures closed easy; sales, 850 bales. May, 1.11B; July, 1.10@1.11; October, 1.10. Open market quotations (60-day basis), Shanghai steam, 1.10; Canton double extra A, 14-16s, .92; Japanese crack, double extra, 1.25.

B—Bid.

WHEAT VALUES RISE ON HEAVIER BUYING

Probable Loss in Output for 1933 Aids Advance; Other Grains Up.

Chicago, March 31 (A.P.).—Responsive to broadened volume of buying, wheat advanced strongly today in line with indications that 1933 United States production would be curtailed 100,000,000 bushels.

One of the principal unofficial trade authorities here issued a monthly crop report today 24 hours ahead of other private experts, and estimated domestic winter wheat production this season at only 355,000,000 bushels, the smallest total in many years. On the basis of an average crop of spring wheat, this would mean about 100,000,000 bushels less than the domestic disappearance of wheat during each of the last two years.

In the face of persistent selling attributed largely to liquidation by Government-financed agencies, wheat held most of the day's upturn, closing unsettled ⅝ to 1 above yesterday's finish, with corn ⅛ to ¾ up; oats, unchanged to ¼ higher, and provisions exactly unchanged.

Winter Wheat Crop.

As figured in today's report, the present condition of domestic winter wheat is 65.2 per cent, against 75.8 a year ago and a ten-year average of 79.4. The estimated probable production, 355,000,000 bushels, compared with 462,000,000 harvested in 1932, and a ten-year average of 589,000,000. It was indicated that about 22 per cent of the average seeded last fall would be abandoned.

Highest prices of the day for wheat were reached in the late dealings, and showed a maximum gain of 1½ cents. No rains were reported in dry sections of domestic winter wheat territory, and millers were active buyers.

Condition and abandonment percentages reported today for winter wheat in the principal States were Kansas condition, 49; abandonment, 29; Nebraska, 60 and 25; Oklahoma, 63 and 20; Texas, 55 to 27; Colorado, 37 and 52; Montana, 76 and 15; Pennsylvania, 85 and 5; Ohio, 80 and 10; Indiana, 77 and 11; Illinois, 79 and 10; Missouri, 75 and 10; Washington, 45 and 45.

Corn and oats borrowed firmness from wheat. Provisions were upheld by hog market strength.

Futures Price Range.

	Open.	High.	Low.	Close.
Wheat—				
May	52⅞	54⅛	52¾	53¾
July	53⅝	54⅞	53⅝	54⅛
September	54¼	55⅝	54	54⅞
Corn—				
May	29¾	30	29⅝	29⅞
July	31⅜	31¾	31⅛	31½
September	32¾	33⅛	32¾	33
Oats—				
May	19⅛	19¼	19⅛	19¼
July	19¼	19⅝	19¼	19⅝
September	19½	19¾	19½	19½
Rye—				
May	40¼	41½	39⅞	41
July	40½	41⅝	40	41¼
September	....	....	....	41
Barley—				
May	30½	30⅝	30½	30⅝
July	31½	31¾	31½	31¾

Cash Grain.

WHEAT—No. 3 yellow hard, 54; No. 2 mixed, 54¾@55½.

CORN—No. 3 mixed, 30¼; No. 2 yellow, 31; No. 4 white, 30⅜@31.

OATS—No. 2 white, 20¼; No. 3 white, 18¾@19¾.

RYE—No. 4, 39½.

BARLEY—27@42.

TIMOTHY SEED—2.15@2.35 per cwt.

CLOVER SEED—6.75@9.50 per cwt.

Fifth Reserve Area Business Revives

Bank Deposits Increase as Industries Show Improvement.

Richmond, Va., March 31 (A.P.).—Since the release of the banks from restrictions imposed during the holiday there seems to have been a remarkable revival of confidence, the monthly review of credit, business and agricultural conditions of the Fifth District Federal Reserve Bank made public here today asserts. Particular attention is given in the report to concrete demonstration of the severity of calls on commercial banks immediately preceding the banking holiday and of how the reserve bank was able to expand credit to meet the extraordinary demands made upon it.

Following the holidays, the bank said, deposits everywhere were reported far in excess of withdrawals, and Federal Reserve notes in circulation and rediscounts at the reserve bank propmtly began to decline immediately after banks resumed customary functions. Business in the Fifth District in February, the bank reported, was in seasonal volume during the first half of the month, but in the second half there was a recession due principally to growing uneasiness about the banking situation. Employment conditions registered no improvement last month, and became worse at the end of the month and early in March.

Textile mills in the Fifth District maintained operations at recent levels in February, but did not use quite as large a percentage of total cotton consumption for the month as they did in January, when they used slightly more than half the cotton used in the United States.

Tobacco markets all closed in February after selling a small crop for moderately better prices than the 1931 crop brought. Retail trade in department stores of the Fifth District lacked 24.2 per cent of equaling trade in February last year and collections were also slower last month.

Pound and Franc Drop As Dutch Guilders Gain

New York, March 31 (A.P.).—Foreign exchanges followed quiet and moderately irregular paths today. The British pound sterling, under the influence of the Bank of England control, dipped 1⅛ cents to a cable rate of $3.42⅛, and French francs lost one-fourth of a point at 3.92¾ cents.

The Scandinavians were also easy. At the same time, Dutch guilders were in demand at a gain of 4 points, while Swiss francs and German marks each gained a point. Canadian dollars sagged three-eighths of a cent to 82¾ cents.

FLOUR MARKET.

New York, March 31 (A.P.).—FLOUR—Barely steady; spring patents, 3.75@4.00; soft winter straights, 3.35@3.50; hard winter straights, 3.65@3.85.

RYE FLOUR—Steady; fancy patents, 3.60@3.85.

Minneapolis, March 31 (A.P.).—FLOUR—Unchanged; shipments, 32,396.

BRAN—10.75@11.25.

NEW YORK STOCK EXCHANGE TRANSACTIONS OF YESTERDAY

Total today, 879,745; previous day, 624,250; week ago, 642,970; year ago, 1,529,180; two years ago, holiday; January 1 to date, 58,126,209; year ago, 100,659,265; two years ago, 177,553,516.

Sales in hundreds.		High	Low	Last	Chg.	Bid
	A					
90	Adams Exp	4¼	3¼	3¼	— 1⅛	3⅛
.30	Ad Exp pf	41	41	41	— 1	40
7	Adams-Millis (2)	11½	9	9	— 2¼	9
4	Addressog	6	6	6	— ⅛	6
4	Affiliat Prod (1.20)	8¾	8¾	8¾		8⅝
23	Air Reduc (3) XD	57⅞	54½	55¾	— 1¾	55½
1	Air-Way El Ap	⅞	⅞	⅞	+ ⅜	⅞
56	Alaska Jun (.60)	14½	13⅞	14⅛	— ⅛	14⅛
9	Alleghany	1	1	1		1
1	Alleg pf $30 ww	1½	1⅜	1⅜	— ⅛	1¼
1	Alleg pf $40 ww	1⅜	1⅜	1⅜	— 1⅛	1¼
104	Al Chem & Dye (6)	77¾	75	75½	— 1½	75¼
3	Allis-Ch Mfg	7½	7½	7½	— ¼	7½
3	Amerada (2)	21¼	21¼	21¼		21⅛
9	Am Ag Chem Del	11	10¾	10¾	+ ½	10¾
2	Am Bank Note	10¼	10½	10½	— ⅞	10⅛
4	Am Beet Sug	2½	2⅜	2½	+ ⅛	2
1.40	Am Beet S pf	10	8⅞	10	+ 2	8
5	Am Brake Shoe (.60)	11⅝	11⅜	11⅝	+ ⅜	11¾
.30	Am Br Shoe pf (7)	61	60⅛	60⅛	— ⅞	60
78	Am Can (4)	56⅞	54½	54⅝	— 1¼	54½
4	Am Car & Fdy	8½	8	8		8
1	Am Chain	1⅜	1⅜	1⅜	— ⅛	1⅜
1	Am Colortype	2½	2½	2½		2
17	Am Coml Alco	17	16¼	16⅜		16½
25	Am & For Pow	4½	4⅛	4⅛	— ⅜	4⅛
1	Am & F P $6 pf	6⅜	6¾	6⅜	— ⅛	6
8	Am & F P $7 pf	8⅛	8⅛	8⅛	— ⅛	6¼
5	Am & F P 2 pf	5½	5	5	— ¾	5
2	Am Home Prod (3)	31¼	31⅛	31¼	— ¼	31
2	Am Ice	4½	4½	4½		4⅜
7	Am Internat	6¼	5¾	5¾	— ¾	5¾
2	Am-La Fra & F	⅜	⅜	⅜		⅜
6	Am Loco	8¼	7¾	7¾	+ ¼	7⅝
1	Am Mach & Fdy (.80)	10½	10½	10½	+ ¾	10¼
1	Am Pow & Lt	4¾	4¾	4¾	— ¼	4
5	Am P & L $6 pf (1½)	11½	11	11	— ¾	10⅞
2	Am P & L $5 pf (1¼)	9⅝	9⅛	9⅛	— ¼	9
64	Am Rad Std San	6¾	6⅛	6⅛	— ½	6⅛
6	Am Roll Mill	7¾	7½	7½	— ⅛	7⅜
25	Am Smelt & R	15⅛	14⅜	14½	— ⅜	14½
7	Am Smelt pf	39½	38¾	39		38¾
1	Am Smelt 2d pf	26	26	26	— 1½	25
.10	Am Snuff pf (6	103	103	103		93
5	Am Stl Fdrs	6¼	6¼	6¼		6¼
3	Am Stores (2½b)	34	33½	34	+ ½	33
38	Am Sugar Ref (2)	36⅝	34	34½	— 1	34
1	Am Sumat Tob	7½	7½	7½	— ⅜	7⅛
219	Am Tel & Tel (9)	91⅛	87¾	88½	— 2	88⅜
4	Am Tob (5)	57	56	56		55½
41	Am Tob B (5)	61½	58¼	59¼	— ¼	59
1	Am Type Fdrs	6	6	6		5
7	Am Water Works (1)	12	11¼	11¼	— ¼	11⅛
12	Am Water Works ctf (1)	10⅛	10	10	— ⅜	9½
1	Am Woolen	4¾	4¾	4¾	— ⅛	4⅛
8	Am Woolen pf	25½	23¾	23¾	— 1½	23
1	Am Zinc Ld & S	2½	2½	2½		2½
58	Anaconda	6⅞	6½	6½	— ¼	6⅜
1	Anchor Cap (.60)	11½	11½	11½	— ¼	11
1	Archer Dan M	12	12	12	+ ⅜	12
1	Arch Dan M pf (7)	98½	98¼	98½	— 1½	95
5	Arm Ill A	1¾	1⅜	1⅜	— ¼	1⅜
1	Arm Ill B	1	⅞	⅞	— ¼	⅞
7	Arm Ill pf	11½	10½	10½	— ¾	10½
1	Assd Dry Goods	4⅜	4⅜	4⅜	— ⅜	4⅛
1	Assd D Goods 2d pf	19½	19¼	19¼	— 2¾	18¼
145	Atch T & S F	42⅞	39¼	39½	— 2⅛	39⅜
2	Atchison pf (5)	55½	55½	55½	+ ½	55⅜
18	Atlantic Coast Line	21	19¼	19¼	— 1¾	18¼
15	Atlantic Refining (1)	15⅜	14⅝	14⅝	— ⅝	14⅝
1.50	Atlas Power pf (6)	62½	61	61¼	— 1¼	61
15	Auburn Auto (2)	32½	32	32¼	— ⅜	32
73	Aviation Corp	6½	6⅛	6½	+ ⅛	6¼
	B					
2	Baldwin Loco	4½	4½	4½	.....	4¼
52	Balt & Ohio	10⅜	9⅜	9⅝	— ⅝	9⅝
5	Balt & Ohio pf	12	11	11	— 1	11
1	Bang & Ar (2)	26	26	26	+ 1	23
15	Barnsdall	3¾	3½	3½	— ¼	3½
1.10	Bayuk Cigar	18	16	18	+ 2	16
.10	Bayuk 1st pf (7) XD	50	50	50	+ 1¾	49½
3	Beatrice Creamery	9½	9¼	9¼		9
3	Belding-Hem	3¾	3¾	3¾	+ ⅛	3½
30	Bendix Aviation	8¼	7¾	7⅞	— ⅛	7⅞
4	Best & Co	11¼	11	11	— ½	10⅝
19	Bethlehem Steel	13¾	13	13	— ⅛	12¾
2	Bethlehem Steel pf	29⅛	29	29	— ⅛	29
1	Blaw-Knox	6⅜	6⅜	6⅜	— ⅛	6¼
1	Bohn Alum	11	10⅞	11	+ ¾	10½
27	Borden (1.60)	20⅞	20	20	— ⅜	20
7	Borg-Warner	8	7½	7½		7
2	Boston & Maine	8	8	8	— 4	6
4	Briggs Mfg	3	3	3		3
52	Brooklyn-Man T	29⅛	27⅛	27⅞	— 1	27½
7	Brooklyn-Man T pf (6) XD	75¾	75	75½		74½
4	Brooklyn Union Gas (5)	68½	67	67	— 3	66½
1	Brunswick-Balke	4½	4½	4½	— ¼	4
1.10	Bucyrus-Erie 7% pf (2)	26	20½	20½	— 6½	20
1	Budd Mfg	⅞	⅞	⅞		⅞
1	Budd Wheel	1⅛	1⅛	1⅛	— ⅛	1⅛
1	Bullard Co	3	3	3	+ ⅛	2¾
10	Burr Ad Mach (.40)	7½	7½	7½	— ⅛	7⅜
4	Bush Term	2¼	2	2¼	+ ⅛	1¾
2	Bush Term 7% deb	3⅛	3⅛	3⅛	— ⅞	3
1	Butte Cop & Zinc	½	½	½	— ⅛	½
3	Byers Co	10⅝	10¼	10¼	— ½	10
	C					
10	Calif Pack	11¼	10	10	— ½	10
1	Calumet & Hecla	2¼	2	2	— ½	2
10	Canada D G Ale (1) XD	10	9¾	9¾	— ¼	9½
41	Canadian Pac	7⅞	7⅜	7⅜	— ⅛	7⅝
1	Cap Admin A	5½	5½	5½	— 1¼	5⅛
261	Case (J I)	46¼	43⅛	43¾	— 1¼	43¾
.40	Case (J I) pf (4)	48	47⅛	47⅛	— ⅞	47⅞
3	Caterpil Tract	7⅞	7½	7½	— ¼	7½
1	Celanese	5¾	5¾	5¾	+ ⅛	5¾
13	Cent Aguirre (1½)	22½	21⅜	21½	+ ¼	21½
1	Cent R R N J	40	40	40	+ 8	32
20	Cerro de Pas	9	8¼	8¼	— ⅜	8¼
5	Certain-teed	1⅛	1⅛	1⅛	— ⅛	1
2	Checker Cab	10	9⅞	10		9⅝
112	Ches & Ohio (2½)	28¼	27⅞	27⅞	— ⅜	27¼
20	Ches Corp (2)	18⅛	17	17⅛	— ½	17
36	Chi & N W	3⅜	3	3⅛	— ⅜	3
2	Chi Gt West	1⅜	1	1⅜	— ⅛	1⅜
2	Chi Gt W pf	4	4	4	— ⅛	3¾
9	Chi M St P & P pf	2	1¾	1¾	— ⅜	1⅝
5	Chi Pneu T	2½	2½	2½	— ¾	2½
5	Chi Rk Is & P	2½	2½	2⅛	— ½	2½
2	C R I & P 6% pf	3½	3½	3½	— ½	3
2	C R I & P 7% pf	4½	4⅜	4½		4
.10	Chi Yell Cab (1)	7	7	7		6¼
1	Chick Cot Oil	9¼	9¼	9¼	+ ⅞	8¼
1	Childs Co	2⅜	2⅛	2⅛	— ⅛	2
53	Chrysler	9½	8¾	8⅞	— ⅛	8⅝
6	Coca-Cola (7)	83⅜	82½	82½	— 1¾	82
1	Coca-Cola A (3)	45½	45½	45½	+ ½	45
17	Colgate-Palm (1)	7½	7	7		6⅞
2	Colgate-Palm pf (6)	50	49¾	49¾	— 1¼	42¾
1	Coll & Aik	3⅜	3⅜	3⅜	— ¾	3¼
.40	Col & Sou 1 pf	15	14½	14½	— ¼	14
14	Col Fuel & Ir	4½	4	4	— ½	3⅝
112	Colum G & El (1f)	10½	9	9⅛	— 1½	9⅛
3	Col G & E pf A (6)	60½	60	60	— 2	51
2	Colum Pict vtc	6⅞	6¾	6¾	+ ⅛	6¾
14	Colum Carb (2)	29	26¼	26¼	— 2⅝	26¼
5	Coml Credit	5	4⅞	4⅞	— ⅛	4¾
1.30	Coml Cr 1 pf (6½)	70	70	70	.....	69¾
1.20	Coml Cr pf (1¾)	18½	18½	18½	.....	18½
2.10	Coml Cr pf B (2)	18½	18½	18½	.....	18½
5	Coml Invest Tr (2)	20	20	20	— ⅜	19⅜
172	Coml Solv (.60)	13½	12⅜	12¾	— ⅝	12¾
240	Com'with & Sou	1⅜	1½	1½	.....	1½
9	Com'wlth & Sou pf (6)	25	24	24	— 1	23½
2	Congoleum-Na (.60)	7¾	7⅝	7⅝	— ⅜	7⅝
1	Con Cigar	4	4	4	— 1¼	3½
4	Con Film pf	7	6¾	6¾	— ¼	6¾
136	Con Gas (4)	43¾	40¼	40⅞	— 2⅞	40¾
.1	Con Laundries	3	3	3	.....	2¾
14	Con Oil	5⅝	5⅛	5⅛	.....	5⅛
1	Con R R Cuba pf	2½	2½	2½	+ ⅜	3
1	Cont Bak A	3⅛	3	3	— ⅜	3¼
1	Cont Bak pf (4)	38⅞	38⅞	38⅞	— ⅛	38¼
27	Cont Can (2)	42⅛	40½	41	— ⅜	40⅞
1	Cont Diam Fib	4⅛	4⅛	4⅛	+ ⅜	3⅞
14	Cont Ins (1.20)	11⅛	11	11	— ½	10¾
17	Cont Mot	1⅛	1	1	— ⅛	1
8	Cont Oil Del	6	5⅜	5⅜	— ½	5⅜
45	Corn Prod (3)	55	53¼	54	+ ½	53⅞
1	Coty	2⅜	2⅛	2⅛	+ ⅛	2½
6	Cream of Wh (2¼b)	26⅞	26¼	26⅞	— ¼	26⅞
1	Crosley Rad	2⅜	2⅜	2⅜	+ ⅛	2¼
7	Crown Cork	20½	20¼	20⅜	— ½	20
2	Crown Cork pf (2.70)	27	27	27	— 2	26½
1	Crucible Stl	9	9	9	— 2	8
.40	Crucible Stl pf	18	16½	16½	— 1½	16½
16	Cuba Co	⅛	⅛	⅛	+ ⅛	⅛
.60	Cuba R R pf	4	4	4	— ⅛	4
137	Cuban-Am Sug	4⅛	3¼	3⅜	+ ⅜	3½
2.45	Cuban-Am S pf	30	29½	29½	+ 4	27
1	Curtis Pub pf	33	33	33	— ⅜	33
16	Curtiss-Wright	1⅝	1½	1½	— ⅛	1½
1	Curtiss-Wr A	2⅛	2⅛	2⅛	.....	2⅛
.10	Cushman 7% pf (7)	75	75	75	+ 1	74
2	Cutler Ham	6⅛	6	6	— ¼	5½
	D					
2	Deere & Co pf (.20)	8¼	8¼	8¼	+ ¼	8⅛
98	Del & Hud	53	47½	49	— 3½	48¾
66	Del Lack & W	21⅞	19⅝	20	— 1⅜	19¾
8	Diamond Mat (1)	18⅜	18	18	.....	18
14	Dome Mines (1.30b) XD	13¼	12⅞	12⅞	— ⅛	12¾
4	Douglas Airc (¾)	11⅞	11¼	11¼	— ½	11¼
160	Drug Inc (3)	30	29	29¾	— ¼	29⅜
1	Duplan Silk (1)	10	10	10	— 2	10
92	Du Pont de N (2)	35	33⅛	34	— ⅜	33⅞
3	Du Pont deb (6)	100	99½	100	— ⅜	99⅜
	E					
9	Eastman Kodak (3)	54⅛	52¼	52¼	— 2¼	52
1	Eaton Mfg	4½	4½	4½	.....	3⅞
2	El & Mus	1⅜	1⅜	1⅜	.....	1⅜
7	El Auto-L	11½	11¼	11¼	— ½	11¼
9	El P & L	3⅞	3⅝	3⅝	— ⅜	3½
14	El P & L pf	8¼	8	8	— ⅜	8
3	El Stor Bat (2)	24½	24⅛	24⅛	— ⅜	24
3	Eng Pub Serv	4¼	4⅛	4⅛	— ⅜	4¼
3	Erie 1st pf	5	4⅝	4⅝	— 1⅛	4½
1	Eureka Vac Cl	4	4	4	— ½	4
1	Evans Prod	1	1	1	+ ⅛	¾
	F					
.10	Fairbanks M pf	11½	11½	11½	.....	11½
2	Fashion Park Asso	¾	¾	¾	+ ⅛	½
1	Fed Min & Sm	15	15	15	— 4¾	15
3	Fed Wat Serv A	1⅞	1¾	1⅞	+ ⅛	1¾
10	Fid P Fire Ins (1.20)	11½	11	11	— ⅛	10⅞
2	Fifth Ave Bus (.64)	7½	7½	7½	.....	5¼
4	Firestone T & R pf (6)	44	44	44	— ¼	44
9	First Nat Strs (2½)	48½	47¾	48	+ ¾	47¼
1	Foster Wheel	6¾	6¾	6¾	— ¼	6¼
2	Fourth Nat Inv (.55g)	16¾	16½	16½	+ ⅜	16½
38	Fox Film A	1	¾	1	+ ⅛	⅞
2	Freeport Tex (2)	21⅛	21	21	.....	20½
.20	Fuller pr pf	10	10	10	.....	10
	G					
2	Gen Am Inv	3⅛	3⅛	3⅛	— ⅛	3⅛
41	Gen Am Tank (1)	19	18	18⅜	+ ⅛	18½
8	Gen Bak (2)	14⅛	13⅝	13⅝	— ¾	13½
2	Gen Bronze	2¾	2⅜	2¾	.....	2⅜
2	Gen Cable	1¼	1¼	1¼	— ¼	1
1	Gen Cable A	2⅜	2⅜	2⅜	.....	2¼
.40	Gen Cable pf	7	6⅞	7	+ ½	7
55	Gen Elec (.40)	13	12½	12½	— ⅜	12½
20	Gen Elec spl (.60)	11¾	11½	11⅜	.....	11⅝
33	Gen Foods (2)	25¼	24½	25	.....	24¾
10	Gen G & El A	¾	¾	¾	.....	¾
2	Gen Mills (3)	40½	40⅜	40½	— ¼	40
201	Gen Mot (1)	11⅜	11⅛	11¼	— ⅛	11¼
3	Gen Mot pf (5)	67⅛	65½	65½	— 4⅝	65½
3	Gen Pub Svc	2⅝	2½	2½	.....	2½
6	Gen Ry Sig (1)	18⅜	18	18	+ ¼	17¾
3	Gen Real & Ut	½	½	½	.....	½
1	Gen Real & Ut pf	6	6	6	.....	6
1	Gen Refract	3⅛	3⅛	3⅛	— ⅛	2⅜
52	Gillette (1)	14¼	13¾	13⅝	— ⅜	13⅝
1	Gillette pf (5) XD	66	66	66	— ⅜	64⅜
1	Glidden Co	4½	4½	4½	— ⅛	4½
11	Gobel	3⅝	3¼	3⅜	— ⅛	3½
22	Gold Dust (1.20)	14	13	13	— ⅞	13
3	Goodrich	4⅜	4¼	4¼	.....	4
24	Goodyear T & R	14⅜	13⅜	13⅝	— ¾	13⅜
3	Goodyear Tire 1st pf (2)	34½	33	33	— 1	32¾
8	Goth Silk H	8⅞	8½	8¾	+ ⅛	8¼
4	Graham Paige	1¼	1⅛	1⅛	— ⅛	1
2	Granby Con M	4	4	4	— ¼	3⅜
2	Grand Union	3¾	3¾	3¾	— ⅛	3½
2	Grant (W T) (1)	18¾	18⅜	18⅜	— 1⅛	18⅜
3	Great Nor Iron Ore ctfs	5⅜	5¼	5¼	.....	5¼
23	Gt Nor Ry pf	7¾	7	7⅛	— ⅞	7
62	Gt West Sug	13⅜	12⅞	13	.....	13
12	Grigsby Grun	¾	¾	¾	.....	¾
16	Guantan Sug	1	¾	1	+ ¼	1
1	Gulf Mob & N	1¾	1¾	1¾	— ¼	1¼
2	Gulf Mob & N pf	2½	2½	2½	— ¾	2¼
.10	Gulf Sta Stl pf	18½	18½	18½	+ 2	16
	H					
2	Hahn Dept Stores	1⅜	1⅜	1⅜	+ ⅛	1¼
2	Harb-Walker	8	8	8	— 1¼	7¼
2	Hercules Pow (1½)	16½	16¼	16¼	— ⅛	16
1	Homestake M (9)	171¾	171¾	171¾	— 1	165
2	Houston Oil	11½	11¼	11¼	— ¼	10
2	Houston Oil new	2⅛	2⅛	2⅛	.....	2⅛
5	Howe Sound (.40) XD	8⅝	8⅛	8⅝	.....	8¾
2	Hudson & Man (2½)	12	11⅜	11⅜	— ⅝	11⅜
2	Hudson Mot	3⅜	3½	3½	.....	3⅜
	I					
27	Illinois Cent	13	11¾	11¾	— 1¼	11⅞
.10	Ill Cent l l (4)	38	38	38	.....	36
1	Ill Cent pf	16	16	16	— 2⅛	15
1	Ind Motocy	⅛	⅛	⅛	— ⅛	¼
8	Inger Rand (1½)	24	23½	23½	— 1⅛	23½
1	Inspirat Cop	2½	2½	2½	+ ⅜	2¼
2	Insuransh (Del) (.15)	2¼	2¼	2¼	— ⅛	2¼
30	Interb Rap T	6⅞	6¼	6⅜	— ⅛	6⅛
8	Int Agricul	1⅜	1⅛	1⅛	+ ⅛	1⅜
3	Int Bus Mach (6)	88	87	87	— 1	86½
2	Int Carriers (.30)	3⅜	3½	3⅜	+ ⅛	3⅛
3	Int Cement	+8½	7¾	7¾	— ¾	7⅝
138	Int Harvest (.60)	23¼	21½	21⅞	— ⅞	21⅞
3	Int Harvest pf (7)	92	91½	92	+ 1½	89½
4	Int Hydro-El A	2⅜	2⅜	2¾	— ¼	2½
30	Int Nick Can	8¼	7⅞	8	— ¼	8
.10	Int Ry C Am	1⅜	1⅜	1⅜	.....	½
.10	Int Ry C Am ctfs	1⅞	1½	1½	— ½	1⅛
10	Int Salt (1½)	14	13¾	14	+ ¼	14
1	Int Silver pf	31¾	30⅛	30⅛	— 1⅛	30⅛
47	Int Tel & Tel	5⅞	5⅝	5¾	— ⅛	5⅝
1	Interst Dept Strs	1½	1½	1½	.....	1⅝
	J					
1	Jewel Tea (3)	25	25	25	— ½	24
12	Johns-Manville	16¼	15½	15½	— ½	15½
	K					
.50	Kan C Pow pf B (6) EX	106¼	106	106	+ 1	106
1	Kan City Sou pf (2) XD	12	12	12	— ½	11
5	Kelvinator	4	4	4	— ⅛	3¾
33	Kennecott	9⅛	8¾	8¾	— ¼	8¾
2	Kinney (G R)	1½	1½	1½	+ ¼	1⅛
21	Kresge (S S)	6⅜	6	6	— ¼	6
.20	Kresge (S S) pf (7)	88⅛	88¼	88¼	— 1¾	88
2	Kress (S H) (1a)	28⅛	28	28	.....	28
10	Kroger Groc (1)	17⅞	17⅜	17½	+ ⅛	17¼
	L					
3	Lambert (4)	26	25⅜	25⅜	— ⅛	25¼
2	Lee Rub & T	4⅝	4⅝	4⅝	— ¾	4½
13	Lehigh Val C	1	1	1	.....	⅞
9	Leh Val R R	10⅛	10	10	— ½	9¾
8	Lehman Corp (2.40)	41	40	40¼	— ⅝	40
1	Lehn & Fink (2)	17¼	17¼	17¼	— ¼	16½
3	Libbey-O-Ford Gl	5½	5¼	5¼	— ⅜	5⅛
6	Ligg & Myers (5b)	58	56¾	58	+ 1½	55
23	Ligg & My B (5b)	58⅜	56⅜	56¾	— ½	56¼
1	Lima Loco	13½	13½	13½	.....	13¼
1	Link-Belt (.40)	8	8	8	— ¼	8
15	Liquid Carb	16⅝	15⅜	16	— ⅝	15¾
20	Loew's (1)	10⅛	9⅞	9⅞	— ¼	9¾
3	Loft	2	2	2	.....	2
2	Loose-Wil Bis (2)	23½	23½	23½	— 1	23
31	Lorillard (P) (1.20)	13	12⅜	12⅜	— ⅜	12⅜
29	Louisv & Nash	29⅝	27¾	28⅜	— 1⅛	28⅛
4	Louisv G & El A (1¾)	15	14⅜	14⅜	— ⅞	14⅜
1	Ludlum Steel	4½	4½	4½	.....	4¼
	M					
5	Mack Trucks (1)	20⅛	19⅜	19⅜	— 1⅛	19
9	Macy (R H) (2)	31½	30⅞	31½	+ 1	31
.40	Manati Sug pf	2	1⅝	1⅝	+ ⅝	1⅝
34	Manh Ry Mod gtd	11	10⅛	10½	.....	10¼
74	Marine Midl (.80)	6¼	5¼	5¾	— ½	5¾
1	Marlin-Rock (1)	7¾	7¾	7¾	— ¼	7¼
1	Marmon Mot	½	½	½	— ⅛	½
5	Math Alkali (1½)	16¼	15½	15½	.....	15⅛
.10	Math Alk pf (7) EX	101¼	101¼	101¼	.....	101
4	May Dept Strs (1)	12	12	12	.....	11⅝
1	Maytag 1st pf	17	17	17	.....	16⅛
1	McCall (2)	14	14	14	— ¼	13¾
14	McIntyre Porc (1⅛b)	20	19¼	19¼	— ⅝	19¼
27	McKeesport T (4)	50⅛	49	49¼	— 1¼	49
4	McKess & Rob	2	2	2	.....	2
1	McKess & Rob pf	4⅛	4⅛	4⅛	— ⅛	4
1	McLellan Strs	¼	¼	¼	— ⅛	¼
5	Mengel	5	4½	4½	— ½	4⅜
2	Miami Cop	2¼	2¼	2¼	— ⅛	2⅛
9	Mid-Cont Pet	4⅝	4½	4½	+ ⅛	4½
1	Midland Stl	4⅜	4⅜	4⅜	+ ⅛	3⅝
6	Minn-Mol Imp	1	1	1	.....	⅞
8	Mo-Kan-T	7¾	7⅛	7¼	— ½	7⅛
6	Mo-K-T pf	17¾	16¾	16¾	— 1¼	16¾
18	Mo Pac	2⅛	1¼	1¼	— 1	1¼
50	Mo Pac pf	2⅞	1¾	1⅞	— 1	1⅞
2	Monsanto Chem (1¼)	29¼	29⅛	29¼	+ ¼	28⅜
116	Montgom Ward	13⅛	12⅛	12⅜	— ⅝	12¼
1	Moto Met Gau	¼	¼	¼	.....	¼
7	Motor Wheel	2	2	2	.....	1⅞
6	Mullins Mfg	2⅝	2½	2½	— ⅛	2⅜
.30	Mullins pf	5⅞	5½	5½	.....	5⅛
1	Munsingwear	5¼	5¼	5¼	+ ¼	5¼
6	Murray Corp	1¾	1¾	1¾	+ ⅛	1¾
	N					
9	Nash Mot (1)	13⅛	12⅞	12⅞	— ¼	12¾
11	Nat Biscuit (2.80)	35⅜	35	35	— ½	34¾
18	Nat Cash R A	7⅞	7⅜	7¾	+ ¼	7⅝
19	Nat Dairy Pr (1.20)	13¼	12¾	12¾	— ¼	12⅜
26	Nat Distill	26¾	24⅝	25½	— ½	25¼
3	Nat Dist pf (2½)	34¼	34	34¼	+ ¼	32¾
1	Nat Lead (5)	55	55	55	— 1	55
39	Nat Pow & Lt (1)	7¾	7	7	— ⅝	7
10	Nat Stl (½)	17	16⅝	16⅝	— ¼	16⅝
2	Nat Supply	5	5	5	— ⅛	5
11	Nat Surety	4¾	4	4	— 1	4
14	Nat Tea (.60)	12¼	11½	11½	— ⅝	11⅜
218	N Y Central	19	16⅛	16⅝	— 2⅛	16½
2	N Y Chi & St L pf	3½	3¼	3¼	— ¼	3¼
1	N Y & Harlem (5)	102	100	100	— 3	98
45	N Y, N H & H	14	11⅞	12⅞	— 1⅛	12½
1	N Y, N H pf	20	20	20	— 1	19
17	N Y, Ont & W	9½	8½	8½	— 1⅛	8½
8	N Y Shipbldg (.10g)	5⅜	5¼	5¼	— ¼	5¼
.60	N Y Shipbldg pf (7)	53	53	53	.....	51
9	No Am Aviat	5	5	5	.....	4⅜
49	North Am (8%f)	17⅞	16⅜	16⅜	— 1⅛	16½
3	North Am pf (3)	35	35	35	+ 2	33
54	Northern Pac	13⅞	12⅛	12½	— 1⅜	12¼
2	Norwalk T & R	1¼	1⅛	1¼	.....	1
	O					
17	Ohio Oil	5⅞	5½	5½	— ¼	5¼
3	Oliver Farm	2¼	2⅛	2⅛	.....	2⅛
1	Oliver F pr pf	6	6	6	.....	5⅜
9	Otis Elev (.60) XD	11⅞	11¾	11¾	— ⅛	11¾
13	Otis Stl	2	1⅞	1⅞	— ⅛	1¾
29	Owens-Ill Gl (2)	43½	41	41½	— 2	41½
	P					
11	Pac G & El (2) XD	22⅞	20¾	20⅞	— 2½	20¾
6	Pac Ltg (3)	25⅜	25¼	25¼	— ½	25⅜
.20	Pac T & T (6)	70	70	70	.....	68
17	Packard Mot	2	1⅞	1⅞	— ⅛	1⅞
5	Park Utah	1⅛	1⅛	1⅛	.....	1⅛
1	Pathe Exch	¼	¼	¼	.....	¼
2	Patino Min	6⅛	6⅛	6⅛	— ¼	6⅛
1	Penick & Ford (1)	31¼	31¼	31¼	— ¾	31
16	Penney (J C) (1.20)	22¼	21⅞	21⅞	— ½	21⅝
1	Penney pf (6)	98½	98½	98½	— 2¾	98
79	Penn R R (½)	17⅝	16⅛	16⅝	— ⅝	16⅝
10	Peoples Gas L & C (5)	48	46	46	— 3	45½
.40	Pere Marq pf	6	6	6	.....	5½
7	Petro Corp	5⅜	5⅜	5⅜	+ ¼	5⅜
6	Phelps Dodge	6⅛	6	6	.....	5¾
6	Phila R C & I	2⅝	2½	2½	— ¼	2½
5	Phillip Morris (1)	8¼	8¼	8¼	.....	8
5	Phillips Pet	5¾	5⅝	5⅝	.....	5⅝
.50	Phoenix Hos pf (.88½g) EX	25	25	25	— 14½	25
1	Pierce Oil pf	4¼	4¼	4¼	— ⅞	3¾
1	Pierce Pet	¾	¾	¾	.....	¾
2	Pills Flour (.60)	12½	12½	12½	.....	12
2	Plymouth Oil (1)	8	7¾	7¾	— ¼	7¼
9	Procter & Gam (1½)	24¼	24	24	— ½	23⅝
21	Pub Serv N J (3.20)	36	34	34	— 2½	34¼
120	Pullman (3)	23½	22⅜	22½	— ¾	22½
3	Pure Oil	3½	3⅛	3⅛	— ⅛	3
.90	Pure Oil pf (2)	31¼	31	31	.....	30¼
3	Purity Bak (1)	7½	7⅜	7½	.....	7⅜
	R					
152	Radio	4⅛	3⅝	3⅝	— ¼	3¾
12	Radio pf B	9½	9	9	— ½	8⅞
9	Radio-Keith-O	1⅛	1	1	— ¼	1
1	Raybestos-Man (.60)	6¼	6¼	6¼	+ ⅛	6
1	Reading Co (1)	26	26	26	— ½	23
2	Read 2 pf (2) EX	23½	23½	23½	— 1½	17½
5	Rem Rand	3⅛	3	3⅛	+ ⅛	3
9	Repub Stl	5⅝	5⅛	5⅛	— ⅜	5
3	Rep Stl cv pf	10¾	10⅝	10⅝	— ⅞	10¼
39	Rey Tob B (3)	30⅝	29¾	29¾	— ⅝	29¾
4	Royal Dut	18¼	18⅛	18⅛	— ¼	17⅞
	S					
2	Safeway Strs (3)	32½	31⅝	31⅝	— ⅞	31½
.30	Safe Strs 7% pf (7)	85	85	85	— 2	83½
.20	Safe Strs 6% pf (6)	77	77	77	— 1	76
6	St Jos Lead	8⅝	8¼	8¼	— ⅝	8
1	St L-San F	1	1	1	.....	1
1	St L-San F pf	1¼	1¼	1¼	+ ⅛	1⅛
1	Seaboard Oil (½b)	17¾	17¾	17¾	— ⅝	17½
97	Sears Roeb	17⅜	15¾	16½	— ⅝	16¼
1	Servel	1½	1½	1½	.....	1½
2	Sharp & Dohme	2¾	2¾	2¾	.....	2½
1	Shattuck (F G) (.24)	7¼	7¼	7¼	— ¼	7
4	Shell Union	4⅛	4⅛	4⅛	+ ⅛	4
2	Shell Un pf	33	33	33	+ 2⅜	33
10	Simmons	5¼	5	5	— ¼	5
6	Simms Pet (¼)	5⅛	5⅛	5⅛	.....	5
1	Skelly Oil	3⅝	3⅝	3⅝	.....	3½
1	Skelly O pf ww	26	26	26	— 1	25
8	Snider Pack	1⅛	⅝	⅝	— 1	½
44	Socony-Vacuum (.40)	6⅝	6¼	6¼	— ⅜	6¼
66	So P R Sug (1.60)	23⅝	21¼	22	— ⅞	22
.20	So P R S pf (8)	119¾	119¾	119¾	— ¼	119
22	Sou Cal Ed (2)	18⅝	18	18	— ½	18
123	Sou Pac	15⅝	13¼	14	— 1¼	13⅞
24	Sou Ry	6⅝	6	6	— ½	6
12	Sou Ry pf	8	7⅜	7⅜	— ¾	7⅛
1	Sparks-With	⅞	⅞	⅞	.....	⅞
71	Std Brands (1)	16½	16	16⅛	— ⅛	15¾
47	Std G & El	6½	5⅛	5⅜	— 1	5⅛
23	Std G & E pf (4)	9⅜	8⅜	9	— 1⅛	8⅞
3	Std G & E $7 p pf (7) XD	23¼	21	22	— 1½	17
5	Std Invest	⅝	½	½	— ⅛	½
3	Std Oil Ex pf (5)	97⅞	97	97	— ½	96
9	Std Oil Cal (2)	22⅜	21⅝	21⅞	— ¼	21½
69	Std Oil N J (1)	25⅞	25⅜	25⅜	— ½	25⅜
2	Sterl Sec A	⅝	⅝	⅝	.....	⅝
2	Stewart-Warn	2⅞	2⅝	2⅝	— ⅜	2½
6	Stone & Web	6½	6⅜	6⅜	— ¼	6¼
23	Studebaker	2	1⅞	1⅞	.....	1⅞
2.70	Studebaker pf	10½	9⅞	10	— ⅛	9½
2	Superheater (½)	8¾	8½	8½	— ½	8¼
1	Superior Stl	2⅛	2⅛	2⅛	— ½	2
2	Symington A	¾	¾	¾	— ⅛	¾
	T					
1	Telautograph (1)	8⅝	8⅝	8⅝	— ⅛	8
5	Tenn Corp	2⅛	2	2	— ¼	1¾
5	Texas Corp (1)	12⅜	12	12	— ¼	12
13	Tex Gulf Sul (1)	18	17	17	— 1¼	17
2	Tex Pac C & O	1⅝	1½	1½	.....	1½
37	Tex Pac L Tr	4⅛	3½	3⅞	— ⅜	3⅞
1	Thatcher	7	7	7	— ¼	6⅝
1	The Fair	2⅜	2⅜	2⅜	— 1½	2¼
.10	The Fair pf	34	34	34	.....	33
2	Thermoid	1	1	1	— ⅛	1
2	Third Ave	5⅜	5⅜	5⅜	+ 1	5⅛
14	Tide Wat As	3⅜	3⅜	3⅜	— ⅛	3½
7	Timk-Det Ax	1½	1½	1½	.....	1½
11	Timk Roll B (1)	15½	15	15	— ⅝	14½
25	Transamerica	4½	4¼	4¼	— ⅛	4⅛
15	Tri-Cont Corp	3¼	3	3	— ¼	3⅛
1	Trico Prod (2½)	22¼	22¼	22¼	— ½	21¾
.30	Twin City pf	6⅝	6⅝	6⅝	— ⅜	6½
	U					
3	Underwood-Ell (½)	12¼	12	12¼	+ ¼	11
35	Union Carbide (1)	23⅛	22⅛	22⅛	— ⅞	22⅛
6	Union Oil Calif (1)	10½	10	10¼	— ¼	10
98	Union Pac (6)	71⅝	66½	67¼	— 2⅞	67¼
1	Union Pac pf (4)	62	62	62	— ½	61⅞
115	United Aircraft	21⅜	19⅜	19⅞	— ¾	19⅜
1	United Aircraft pf (3)	55½	55½	55½	+ ⅜	50½
2	United Biscuit (2)	15¼	15⅛	15⅛	+ ⅛	14½
8	United Carbon	11½	11	11	— ½	10¾
198	United Corp (.40)	5⅜	4⅞	5	— ½	4⅞
20	United Corp pf (3)	27⅝	26	26¼	— 1¼	26⅛
11	United El Coal	1¾	1	1⅛	— ¾	1⅛
51	United Fruit (2)	34	31½	32¼	— ½	32¼
67	United Gas Im (1.20)	14¾	14	14⅛	— ½	14¼
3	U S & For Sec	3⅜	3¼	3¼	— ⅛	3⅛
1	U S Freight	8⅝	8⅝	8⅝	— ⅜	8
12	U S Gypsum (1)	22	21	21	— ½	21
.50	U S Gypsum pf (7)	104	104	104	.....	101½
1	U S Hoff Mach	1⅝	1⅝	1⅝	+ ⅛	1½
46	U S Indus Alco	22⅜	19¾	20⅜	— 1⅜	20⅞
4	U S Leather A	7½	7	7	.....	6¾
2	U S Pipe (½) XD	7¼	7¼	7¼	— ⅜	7⅛
7	U S Rubber	3¼	3⅛	3¼	— ¼	3¼
4	U S Rubber 1st pf	7⅜	6¼	6¼	— ⅞	6¼
7	U S Smelt & R (1)	22	21⅛	21⅛	— ½	21⅛
3	U S Smelt pf (3½)	43	42½	42½	— ¼	42½
172	U S Steel	29	26⅝	27⅜	— 1	27⅜
12	U S Steel pf (⅛g)	60¼	59	59½	— ¼	59
1	United Strs A	1	1	1	.....	⅞
2	Univ Leaf Tob (2)	22⅛	22	22	.....	22
.10	Univ Leaf pf (8)	100	100	100	.....	100
8	Util P & L A	2⅛	2	2	— ⅛	2
5	Vanadium	10⅞	10¼	10¼	.....	9⅝
3	Va-Caro Chem	1	1	1	.....	⅞
1	Va-C Chem 7% pf	35⅜	35⅜	35⅜	— ⅛	34
.40	Va El & P $6 pf (6)	69⅛	69	69	— ⅛	67
.50	Vulcan Detin	16¼	16¼	16¼	— ¾	16
	W					
6	Wabash pf A	2	1½	1½	— ¾	1⅜
50	Warner Pict	1⅜	1⅛	1¼	+ ⅛	1¼
1	Warren Bros	3⅜	3⅜	3⅜	+ ¼	3⅞
1	Webster Eisen	1¼	1¼	1¼	.....	1¼
4	Wesson Oil & S (½)	10⅝	10½	10½	— ⅛	10½
1.50	W Penn El 7% pf (7)	40¼	38½	38½	— 2½	38⅜
.40	W Penn El 6% pf (6)	34½	34½	34½	— ⅜	33½
1	West Dairy A	2¾	2¾	2¾	— 1	2⅜
2	West Dairy B	⅞	⅞	⅞	— ⅛	¾
9	West Mary	5⅜	5½	5⅝	— ⅛	5⅜
3	West Pac	1¼	1¼	1¼	— ⅛	1¼
83	West Union Tel	19½	17⅞	18⅛	— ⅞	18
7	Westingh Air (1) XD	15⅝	15¼	15⅜	+ ⅛	15
33	Westingh El & M	24⅜	22⅜	23⅜	— ⅜	23½
1	Weston El Inst A	10	10	10	— ½	9
1	Westvaco Chl	7	7	7	— 1	6½
1	Wilson & Co	1⅜	1⅜	1⅜	— ⅛	1¼
2	Wilson A	5⅛	5	5	— ⅜	5
60	Woolworth (2.40)	27¾	27	27½	— ¼	27¼
1	Wor P & M pf A	16	16	16	.....	15½
3	Wrigley Jr (3)	37	36½	36½	— ⅛	37
	Y					
1	Yale & Towne (.60)	8⅝	8⅝	8⅝	— ½	8
2	Youngst Sh & T	9½	9½	9½	— ⅛	9
	Z					
6	Zonite Prod	4½	4⅜	4⅜	— ¼	4¼

XD—Ex-dividend. EX—First sale since ex-dividend date or dates. XR—Ex-rights. (a) Plus extras. (b) Including extras. (d) Payable in scrip. (e) Paid last year. (f) Payable in stock. (g) Paid so far this year. (h) Cash or stock. (k) Accumulated dividend paid this year. (m) Also extra cash or stock dividend paid since January 1.

BUSINESS OF NATION LISTS BRIGHT SPOTS

Confidence Revival Inspires Activity in Various Industries.

New York, March 31 (A.P.).—Bright spots appeared today in business and financial news from all corners of the Nation.

An upturn in retail sales and a revival of confidence were reported in various Federal Reserve districts.

Dun & Bradstreet's Inc., in its weekly report said "the curve of retail trade has jumped sharply this week."

This conclusion was reflected, the report said, in the "heavier demand for women's apparel lines, dress accessories, shoes, home furnishings, leather goods and boys' and men's clothing, sales of which reached large totals during the week."

"The expansion of activity in wholesale markets, which made such marked headway last week, has been accelerated further by the strong current buying movement," the report added.

San Francisco Area.

In the twelfth (San Francisco) Federal Reserve district report, retail department store sales were said to have increased in February, although normally they drop during that month.

From Kansas City came the tenth district report that a decided reduction in business mortality had been noted.

In the Eighth (St. Louis) District a promising upswing in business for third week in March was reported.

From the Atlanta (Ga.) District came word of a gain in department store sales during February.

The Second (New York) District report told of a slowing in the rate of decline in the amount of business done by department, 10-cent grocery and shoe chain stores.

The Fifth (Richmond, Va.) District told of a remarkable revival of confidence.

The Dallas (Tex.) District reported a strong undertone of confidence had developed during the past 10 days.

265 Banks Restored.

Secretary of the Treasury Woodin announced that 265 national banks, with deposits of $350,000,000, were restored to 10 per cent banking functions through reorganization in the 10-day period ended March 25. The 265 do not include those national banks originally licensed to resume progressive operations after the bank holiday ended.

The Department of Commerce estimated millions of dollars are pouring into many industries through the preparations of brewers to handle 3.2 per cent beer after April 6.

The B. F. Goodrich Co. announced a 40 per cent increase in production beginning tomorrow, as a result of generally improving business conditions and a seasonal upturn in buying.

Engineering News-Record said the volume of contracts for heavy engineering construction is slowly gaining, with the total for the week ended March 27, $11,994,000, against $9,384,000 the previous week.

Cash Register Plants.

The National Cash Register Co. announced that all its manufacturing units in Dayton, Ohio, will resume full time operation Monday. The order affects 3,500 employes who have been working half-time. Orders are being placed for substantial quantities of raw material.

Improvement was reported in the market for raw and finished leather.

Officials of the newly organized National Bank of Detroit watched a steadily-mounting total of deposits in the bank, now in its second week of existence. The total already had passed the $25,310,000-mark in 2,053 commercial accounts.

The Goodyear Tire & Rubber Co. announced its work week will be stepped up to five days of six hours each beginning next week.

The General Tire & Rubber Co. has gone on a six-day week due to an increase in business.

Frigidaire Corporation at Dayton has recalled 500 men to make up a partial third eight-hour shift in its plants there, the president announced. The recall increases the number of factory employes to 6,500, all on full five-day-week schedule.

New York Bank Asks To Quit Reserve Plan

New York, March 31 (A.P.).—The Mercantile Bank & Trust Co. of New York City has applied for withdrawal from the Federal Reserve System, it was announced today. The Mercantile failed to reopen after the bank holiday.

The bank has a capital of $900,000 and surplus of $600,000. It is the successor of the Chelsea Bank & Trust Co., which was closed by the State banking department in 1930.

Washington Stocks

(Furnished by W. B. Hibbs & Co.)

Sales—Regular call, 11:15 a. m.:
Wash. Ry. & Elec. pfd., 2 at 84¾.
Potomac Electric 5½% pfd., 2 at 106.

BONDS. PUBLIC UTILITY.	Bid.	Asked.
Amn. Tel. & Tel. 4½s, '33	103	.....
Anacostia & Pot. R. R. 5s	102	.....
Anacostia & Pot. R. R. 5s	41	43
Ana. & Pot. guar. 5s	88	.....
C. & P. Tel. of Va. 5s	103	104
Capital Traction R. R. 5s	40	44
City & Suburban 5s	39	.....
Georgetown Gas 1st 5s	100	102
Potomac Elec. cons. 5%	103	.....
Potomac Elec. 6s, 1953	105¼	.....
Washington Gas 5½s, '58	78	80
Washington Gas 5s, '60	101½	.....
Wash. Gas 6s, series A	99¾	100
Wash. Gas 6s, series B	102	.....
Wash. Ry. and Elec. 4s	84	88
MISCELLANEOUS.		
Barber & Ross, Inc., 6½s	55	.....
Chevy Chase Club 5½s	98	.....
Col. Country Club 5½s	98	100
D. C. Paper Mfg. 6s	10	.....
Wash. Mkt. Cold Storage 5s	91	94
Wash. Cons. Title 6s		45
STOCKS. PUBLIC UTILITY.		
Amn. Tel. & Tel. (9)	90¼	.....
Capital Traction	6	9
Wash. G. Light Co. (3.60)	60	67
N. & W. Steamboat	75	.....
Pot. Elec. Power 6% pfd.	107	.....
Pot. Elec. Pwr. 5½% pfd.	105	107
Wash. Ry. & Elec. com. (7)	250	350
Wash. Ry. & El. pfd. (5)	82	87
MISCELLANEOUS.		
Emer. Bromo-Selz. "A" (2)	23	25
Lanston Monotype (3)	39¾	.....
Mergenthaler Linotype (3)	20	23
Peoples Drug pfd	65	.....
Wdwd. & Loth. com. (1.20)	21	.....
Wdwd. & Loth. pfd. (7)	105	.....

xEx dividend. a2% extra. bBooks closed. y7½% extra. a25c extra. g3% extra. b$c extra. h4% extra. $1% extra. 15% extra. $1½% extra.

UNLISTED DEPARTMENT.
(These securities not listed under exchange rules.)

BONDS.	Bid.	Asked.
Army-Navy Club 5s	75	.....
Commercial Club 1st 5s	75	.....
Cosmos Club 4½s	80	.....
Mayflower Hotel 6s	10	.....
Metropolitan Club 4½s	88	.....
Natl. Press Bldg. 1st 5½s	22½	25
Wash. Sub. 5½s	52	56

BOND SALES ON NEW YORK EXCHANGE

Total today, $11,773,000; previous day, $10,608,000; week ago, $9,824,000; year ago, $8,870,000; two years ago, holiday; January 1 to date, $685,636,000; year ago, $765,085,000; two years ago, $729,847,000.

U. S. GOVERNMENT BONDS.
(Dollars and Thirty-seconds. Sales in $1,000.)

Sale		High.	Low.	Last.
213	Lib 3½ '32-47	100.24	100.17	100.22
45	Lib 1 4¼ '32-47	101.27	101.22	101.27
139	Lib 4 4¼ '33-38	101.25	101.22	101.24
3	L 4 4¼ reg '33-38	101.22	101.20	101.22
249	Tsy 4¼ '47-52	108.3	107.18	107.18
501	Tsy 4 '44-54	104.24	104.9	104.10
20	Tsy 4 reg '44-54	104.16	104.16	104.16
36	Tsy 3¾ '46-56	102.30	102.20	102.20
129	Tsy 3⅜ '40-43Je	100.31	100.18	100.18
146	Tsy 3⅜ '43-47	100.27	100.17	100.17
102	Tsy 3⅜'41-43Mh	100.27	100.20	100.20
109	Tsy 3⅛ '46-49	98.24	98.10	98.10
270	Tsy 3 '51-55	96.28	96.19	96.20

CORPORATION BONDS.

Sale		High.	Low.	Last.
	A			
39	Alleghany 5 '44	31¼	29	29
28	Am & For P 5 2030	27¾	27½	27¼
3	Am I G Ch 5½ '49	71¼	68	68
14	Am Met 5½ '34	66	64½	64½
13	Am Smelt 5 '47	82½	82	82½
2	Am Sug Ref 6 '37	104	104	104
41	Am T&T 5½ '43	103⅝	103¼	103⅛
30	Am T & T 5 '60	99⅛	98⅝	99
32	Am T&T cvt 4½ '39	101	100	100
13	Am W W&El 5 '34	82½	82¼	82¼
21	Arm 4½ '39	79½	78¾	79½
4	AT&SF cvt 4½ '48	87½	87	87
39	A T & S F 4 '95	90⅛	89¼	89¼
4	A C Line 1st 4 '52	71	70⅛	71
4	Atl Refin 5 '37	99¼	99⅛	99¼
	B			
43	B & O rfg 6 '95	44½	42½	42½
26	B & O rfg 5 '95	38⅝	38	38
6	B & O 4½ '33	70	70	70
5	B & O gold 4 '48	76½	70	76½
3	Bell T Pa 5 '48	103¼	103	103¼
1	Bklyn Ed 5 '52E	103⅛	103⅛	103⅛
32	Bklyn M Tr 6 '68	88	86	86
9	Buf Gen El 4½ '81B	99⅛	99	99
	C			
6	Can Nat Ry 4½ '57	79¾	79½	79¾
30	Can Nor 7 '40	99	98⅛	98⅛
2	Can Pac 4½ '60	57	57	57
41	Can Pac 4 perp	52⅛	50⅛	50⅛
1	Cen Hud Gas 5 '57	104	104	104
8	Cen Pac 5 '60	52¾	50	51⅛
9	CenPac 1st gtd 4 '49	70	68	69½
2	Certain-teed 5½ '48	28	28	28
20	Chesap Corp 5 '47	68	67	67
14	C & O gen 4½ '92	95⅛	94	94
3	Chi & E Ill 5 '51	8	7½	7½
14	Chic Gt West 4 '59	26	24	24
56	CM&SP Pac 5 '75	13⅛	12¼	12¼
25	CMSP&P adj 5 2000	4	3¾	3¾
57	C & N W cv 4¾ '49	8⅝	7½	7¼
17	C R I&P cvt 4½'60	8	6⅝	7¼
40	C R I & P rfg 4 '34	22⅛	21½	21½
3	Chile Cop 5 47	28	28	28
1	Cinn G & E 4 '68	91	91	91
6	Clev Un Ter 4½'77C	52½	52½	52½
7	Col G&E 5 '52 May	69	67½	69
32	Com Inv Tr 5½ '49	101⅛	101⅛	101⅛
20	Con Gas NY 5½ '45	103	102⅝	102⅝
2	Cuba Nor Rys 5½	13⅛	13	13
27	Cuba Cane Pr 6 '50	2¼	2	2¼
	D			
2	Del & H rfg 4 '43	72½	72	72
13	D & R G 4 '36	30½	30	30
3	Det Ed 5 '49 A	93	93	93
2	Det Ed 4½ '61 D	85	85	85
6	Dodge Bros deb 6 '40	73	73	73
14	Duque Lt 4½ '67A	100	99¾	100
	E			
13	Erie rf 5 '67	24	22	22
7	Erie gen lien 4 '96	46½	46	46
	G			
10	Gen Cable 5½ '47	43¾	43¾	43¾
1	Gen Petrol 5 '40	102½	102½	102½
7	Goodrich BF 6½ '47	62½	62	62
13	Goodyr T&R 5 '57	71¼	70	70
5	Gr Tk Ry Can 6 '36	95½	94½	95¼
33	Gt Nor Ry 7 '36A	52½	51	51
2	Gt Nor 4½ '77E	40¼	40¼	40¼
	H			
2	Hock V 4½ '99	87	87	87
8	Hudson Coal 5 '62A	28¾	28½	28¾
15	Hud&M rfg 5 '57A	75⅛	74	74
8	Hud&M adj inc 5 '57	45	44	44
1	Hum Oil&R 5 '37	102⅛	102⅛	102⅛

Sales		High	Low	Last
	I			
15	Illinois Bell T 5 '56	102¼	102	102
21	Ill Cen 4¾ '66	36½	35¼	35½
14	IC&CSL&NO 5 '63A	45¼	43½	43½
2	Interb R Tran 7 '32	63¼	63¼	63¼
258	Interb R Tr rfg5 '66	58⅛	56⅛	56⅛
2	Int Cement 5 '48	52	52	52
25	Int Gt Nor adj 6 '52	4⅜	4	4
39	Int Hyd El 6 '44	26¼	24¼	24¼
3	Int Pap cvt 5 '47 A	44	43	44
3	Int T&T cvt 4½ '39	22½	22¼	22¼
37	Int T&T deb 5 '55	20⅞	18	18
	K			
4	K C Pow&L 4½ '61	98⅞	98⅞	98⅞
6	K C South 5 '50	52¼	52	52
8	K C Term 4 '60	85⅝	85	85
1	Lac Gas 5½ '53	57	57	57
	L			
2	Lautaro Nitra 6 '54	3	3	3
2	Liggett & M 5 '51	25	24⅞	25
14	Loew's Inc 6 '41	55⅛	55	55
11	Louis&N unif 4 '40	84⅛	83⅛	83⅛
	M			
28	Manhat Ry 4 '90	37¾	36⅝	36¾
25	McKess&Rob 5½ '50	26⅞	26	26½
37	MidvaleStl cvt 5 '36	24½	22	22
104	MilElRy&L 1 5 '61 B	24½	22	22
1	MSP&SSM con 4 '38	27	27	27
3	M-K-Tex 1st 4 '90	75¾	74¾	74¾
67	Mo Pac cvt 5½ '49	4⅞	3	3½
130	Mo Pac 5 '77 F	24½	20½	21
28	Mo Pac gen 4 '75	8⅝	8	8
122	Mo Pac 1st 5 '81	24½	20¾	20¾
4	Mont Pow rfg 5 '43A	70	70	70
	N			
32	Nat Dairy 5¼ '48	80½	80	80
26	Nat Steel 5 '56	75	73	73
14	N Eng T&T 5 '52	104⅝	103½	103½
4	N O Pub S 5 '55 B	47	46½	46½
14	N O T&M 5½ '54	19⅞	19	19
29	NYC rf&imp 5 2013	45	41½	41½
3	NYC con 4 '98	61¾	61½	61½
31	N Y C & St L 4½C	14	12	12½
8	N Y Ed rfg 6½ '41	108⅛	108⅛	108⅛
16	NYNH&H cv deb 6	63½	63	63
32	NYNH&H 1&rf 4½	54¼	53	53
23	NY Tel gen 4½ '39	101⅛	101	101¼
31	NY W & Bos 4½ '46	36⅛	36	36
8	Niagara Shrs 5½ '50	56⅛	56	56
16	Norf&W con 4 '96	92⅞	92	92⅝
1	Nor Am Co 5 '61	71	71	71
5	Nor Pac 6 2047 B	66⅛	64	64
6	NorPac pr lien 4 '97	81⅜	81½	81½
16	N States Pw 5'41A	99	98¼	98⅛
	O			
3	Ore-W RR&N 4 '61	79	78	78
1	Otis Steel 6 '41	14	14	14
	P			
21	Pac Gas&Elec 5 '42	100½	99¼	99½
5	Pac T & T 5 '37	102¼	102	102
36	Para Publix 5½ '50	8	7⅝	7⅝
22	Pen P&Lt 4½ '81	81½	80	80½
2	Pen RR 4¾ '63	80⅝	80¾	80⅝
2	Pen RR gen 4½ '65	77	77	77
26	Pen RR 4½ '70D	62⅝	61⅛	61⅛
8	PeoGL&C ofC 5 '47	95	95	95
8	Phila Co 5 '67	72	72	72
12	PhilRead C&I 6 '49	35	34½	34½
64	Phillips Pet 5¼ '39	69⅛	67⅛	67⅛
8	Portl G El 4½ '60	53⅛	52⅛	52⅛
10	Postal Tel & C 5 '53	20	19	19
10	Pure Oil 5½ '37	70	70	70
	R			
5	Readg gen 4½ '97A	79⅛	79⅛	79⅛
5	Rem Rand 5½ '47	45	45	45
	S			
15	SLIM&S 4 R&G '33	43	35⅝	35⅝
13	St L S F 4½ '78	10⅛	9⅞	9⅞
3	St L S F 4 '50 A	12	12	12
10	Seab A L con 6 '45	3¼	3⅛	3⅛
7	Shell Pipe L 5 '52	73⅛	73⅛	73⅛
14	Shell Un 5 '49 ww	70	70	70
15	Sinc C Oil col 7 '37	96⅛	95¾	96
5	Skelly Oil 5½ '39	62¾	62¾	62¾
16	So Bell T&T 5 '41	102	101½	102
10	Sou Pac 4½ '68	43¼	42	42
2	So Pac 4½ '69 ww	43	42	42
5	So Pac col tr 4 '49	47¾	47½	47½
4	Sou Ry con 5 '94	60	59½	60
9	Sou Ry gen 4 '56	23¼	22⅜	22¾
2	S W Bell Tel 5 '54	102⅝	102½	102½
64	St Oil N J deb 5 '46	103¼	103	103
2	St Oil N Y 4½ '51	93½	93½	93½
16	Studebaker 6 '42	21	20½	20½
	T			
14	Ten El P rfg 6 '47A	82½	82¼	82¼
12	Tex Corp 5 cvt '44	81⅜	81	81¼
16	Tob Pr NJ 6½ 2022	97½	96½	96⅛

Sales		High	Low	Last
	U			
8	Union Pac 4½ '67	80	79	79
17	Union Pac 1st 4 '47	95¾	95⅛	95⅛
99	United Drug 5 '53	48	43	45¼
58	U S Rub 5 '47	36⅛	34½	35¼
3	Utah P&L 5 '44	62	60	62
18	Util P&L 5 '59 ww	15	14	14
	V			
2	Vanadium 5 '41	41	40	40
10	Virginia Ry 5 '62	85	84	84
	W			
5	Warner Bros P 6 '39	14½	14¼	14½
6	Western El 5 '44	87	87	87
15	West Md 4 '52	60½	60	60
11	West Pac 1st 5 '46	25½	24¾	24¾
42	Western Un 5 '51	38¾	36½	38½
65	Western Un 5 '60	39⅜	37	37½
19	Wheel St 4½ '53 B	47	44½	47
4	Wilson&Co 1st 6 '41	90	90	90
	Y			
18	Youngs S&T 5 '78	57¼	57	57
	FOREIGN BONDS.			
1	Abitibi P&P 5 '53	11½	11½	11½
5	Akershus 5 '63	65¾	65½	65¾
6	Argentine 6 '57 A	49	47⅝	49
42	Arg 6 sf '59 June	47⅝	46½	47⅛
14	Arg 6 '61 Feb	48	47⅝	47⅝
20	Arg 6 '61 May	48	48	48
49	Australia 5 '55	77⅛	76⅛	76⅛
12	Australia 4½ '56	73⅝	73¼	73¾
3	Austria gtd 7 '43	90	90	90
13	Belgium 7 '56	102	101½	102
3	Belgium 6 '55	92⅛	92⅛	92⅛
48	Berlin C El 6½ '51	43½	39½	41
2	Bordeaux 6 '34	101⅝	101⅝	101⅝
7	Brazil 8 '41	24⅝	24⅝	24⅝
13	Brazil 6½ '26-57	24½	23½	23½
20	Brazil 6½ '27-57	25	24¼	24¼
158	British 5½ '37	104⅝	104⅛	104⅝
27	Budapest 6 '27-62	28	27½	27½
17	Buenos A 6 '61	24	22½	23
2	Bulgaria 7½ '68	22½	22½	22½
49	Canada 5 '52	95⅝	95	95
26	Canada 4 '60	80¼	79⅞	80
6	Chile 6 '60	5	5	5
6	Chile 6 '61	5½	5¼	5⅝
56	Colomb 6 '61 Oct	17⅛	16½	17⅛
11	Denmark 4½ '62	65	64¾	64½
5	DeutBk 6 '32 ctf stp	80	80	80
3	Duke Pr Pow 6 '66	49	48	49
1	Finland 5½ '58	58⅛	58⅛	58⅛
14	French 7½ '41	122	120¾	122
7	French 7 '49	113¼	113	113
40	Ger C Ag Bk 6'38Ap	52¼	46	50
54	GerCAgBk 6 '60 Oct	42	36	38
998	GerGov Int 5½ '65	44⅝	41	42½
221	Ger Rep 7 '49	67⅞	63⅛	66
10	Ger Gen El 6 '48	27	25	26⅞
2	Gt C El P Jap 7 '44	43½	43½	43½
4	Hung Munic 7½ '45	22½	22½	22½
7	Ilseder Steel 6 '48	38	36½	36½
1	Ital Pub Ut 7 '52	87	87	87
4	Italy 7 '51	96¼	96	96
2	Japan 6½ '54	58	58	58
2	Marseilles 6 '34	101⅝	101⅝	101⅝
3	Met Water 5½ '50	70⅝	70½	70½
11	Milan City 6½ '52	83	82¼	82¼
17	Minas Ger 6½ '59	21½	21⅛	21⅛
8	New So Wales 5 '57	74½	74	74
19	No Ger Lloyd 6 '47	36¼	34⅞	34⅞
4	Norway 5 '44	85½	85⅛	85½
11	Norway 5 '63	78	77⅝	77⅝
20	Norweg Hyd El 5½	68½	66	68½
7	Orient D Ltd 5½'58	39⅞	38⅛	39⅞
4	Panama 5 '63 A	27⅛	27	27⅛
1	Par-Orl RR 5½ '68	97⅛	97⅛	97⅛
4	Peru 1st 6 '60	4¼	4	4¼
25	Poland 8 '50	61⅛	61	61⅛
16	Poland 7 '47	53½	52¼	53¼
18	Prussia 6 '52	38⅝	31⅛	33⅛
12	Queensland 6 '47	82½	81¾	82⅛
10	Rhine West 6'55 ww	41	37⅛	37⅞
15	Rio de Jan 6½ '53	10⅝	9½	10⅝
5	Rome 6½ '52	85⅝	85⅝	85⅝
3	Royal Dutch 4 '45	88¼	88⅛	88¼
16	Sao Paulo St 7 '40	51¼	50¼	50⅝
21	Sax P Wks 7 '45	43⅞	41½	43⅞
25	Sax P Wks 6½ '51	42	37¾	42
7	Serbs Cts Slov 7 '62	14	14	14
26	Siemens & H 6½ '51	67½	63	63
18	Sweden 5½ '54	93¼	93	93
24	Swiss 5½ '46	103¾	103¼	103¾
12	Sydney 5½ '55	72⅝	71⅛	71⅛
7	Toho El Pow 7 '55	50	48⅛	50
1	Tokyo City 5½ '61	44	44	44
21	Tokyo El Lt 6 '53	39½	39⅜	39½
36	Un Stl Wks 6½ A	37¼	33¼	34
36	Westph Un El P 6	33	30	32
3	Yokohama 6 '61	45	43⅝	43⅝

NEW YORK CURB MARKET TRANSACTIONS

Total stock sales today, 130,000 shares; year ago, 217,396 shares. Total bond sales today, $100,000; year ago, $3,073,000.

Sales in Hundreds.		High	Low	Close
	A			
4	Agfa Ansco	5	5	5
10.50	Alum Co Am	46	41	41
1	Alum C Am pf(1½)	40¼	40	40
1	Alum Ltd	18	18	18
21	†Am Beverage	4	2⅞	3¾
2	Am Cap pf	5½	5½	5½
14	†Am C P&LB(.15g)	3¼	3	3⅛
1.55	Am C Pow A	1/16	1/16	1/16
.50	Am C Pow B	1/16	1/16	1/16
18	Am Cyan B	5⅛	5	5
1	†Am Dept St	1/16	1/16	1/16
2	Am & Fgn P war	3⅛	3	3
5	Am Founders	¾	¾	¾
38	Am Gas & El (1a)	18⅝	17⅝	18¼
2	Am G & E pf (6)	77⅞	77	77
4	Am Invest	2½	2½	2½
1	Am Lt & T (2)	13⅝	13⅝	13⅝
78	Am Sup Power	2⅞	2½	2⅝
1	Ark Nat Gas A	1¼	1¼	1¼
2	Ark Nat Gas pf	2½	2½	2½
2	Armstrong Ck	5	5	5
1	As El Ind (.10e)	2¾	2¾	2¾
6	†As G & El A	1¼	1⅛	1⅛
3	As G & E	1¼	1⅛	1⅛
2	As Tel Ut	⅜	⅜	⅜
29	Atlas Corp	6¾	6½	6½
	B			
.75	Babcock & Wil (1)	31½	31½	31½
2	Brill A	1	1	1
1	†Brillo Mfg (.60)	10	10	10
1	Buf N&EP pf(1.60)	17⅛	17⅛	17⅛
2	Burma Ltd (.03g)	1⅜	1⅜	1⅜
	C			
3	Cab & Wire B	⅜	⅜	⅜
3	Carib Syn	⅜	⅜	⅜
1	Carnation	7	7	7
4	Cent St El	1⅜	1⅜	1⅜
56	Cities Service	2¼	2⅛	2⅛
1	Com Ed (5)	53	53	53
23	Com & Sou war	1/16	1/16	1/16
2	†Comm Wat Serv	⅝	⅝	⅝
1	†Comstock Tun	⅜	⅜	⅜
2	Con G&E Balt(3.60)	46	45	45
2	†Cooper-Bess	1½	1⅜	1⅜
6	Cord Corp (.10g)	5⅝	5⅛	5⅛
1	†Corroon & Rey	½	½	½
3	†Cor & Rey pf A	7	6	6
2	Cosden Oil cod	2	2	2
2	Courtaulds (.085g)	4⅛	4⅛	4⅛
3	†Cresson Gold (.04)	¼	¼	¼
2	Crown C Intl A	3⅛	3	3
8	†Cusi Mex	¼	¼	¼
	D			
25	Deere & Co	10¼	9½	9½
1	Duval Tex	⅝	⅝	⅝
	E			
1	East G & F (.15g)	4	4	4
147	El B & S 6%f)	12⅞	11⅛	11⅛
6	El B & S pf (6)	29	28⅛	28¼
2	El B & S 5 pf (5)	25½	25¼	25½
5	El P & L opt war	1⅞	1⅞	1⅞
3	El P & L 2d pf A	6½	6½	6½
2	†Elec Sh pf (6h)	37¼	37	37
.50	Emp Dis El pf	7	7	7
.50	Emp G & P 7 pf	8	8	8
.25	Emp G & P 6½ pf	6¾	6¾	6¾
2	†Europ El A (.30)	2½	2½	2½
	F			
1	Fiat rts (.505g)	9⅛	9⅛	9⅛
5	Ford M Can A	5	5	5
1	Ford M Fran	3	3	3
23	Ford Mot Ltd	3	2⅞	2⅞
	G			
6	†Garlock Pkg (.40)	4½	4	4
3	†Gen Aviation	4¼	4⅛	4¼
3	GenElLtd rct(.204e)	6⅞	6⅞	6⅞
.30	Gen Pub S pf	19	18⅝	18⅝
.25	Georgia Pow pf(6)	49½	49½	49½
1	Glen Alden	7	7	7
1	†Globe Underwr	4½	4½	4½
1	†Gold Seal Elec	1/16	1/16	1/16
8	†Goldman Sachs T	2¼	2	2
.30	Gt A&P nv (7b)	138	136	136
.10	Gt A&P 1st pf(7)	118	118	118
1	†Groc Str vtc	½	½	½
6	Gulf Oil Pa	28¼	27¼	27¼
	H			
2	†Hecla Min	2¾	2¾	2¾
2	†Hir Walker pf (1)	9	9	9
2	Holling Gold (.65)	5⅛	5⅛	5⅛
4	†Hudson Bay M&S	3⅛	3⅛	3⅛
1	Humble Oil (2)	40½	40½	40½
2	Hydro El Sec	3¾	3¾	3¾
1	†Hygrade Fd	2⅝	2⅝	2⅝
	I			
2	ImpOilCan reg (½)	6½	6½	6½
2	Ins Co N Am (2)	25	25	25
2	Internat Pet (1)	9⅛	9⅛	9⅛
2	†IrvingAirCh (.40)	3⅞	3¾	3¾
1	†Ital Superpow A	1⅛	1⅛	1⅛
	L			
3	Lake Sh M (2)	27	26¾	27
2	Lone Star Gas (.64f)	5½	5¼	5¼
5	†Louis L & E	⅝	⅝	⅝
	M			
3	Mass Util Asso	2	2	2
27	†Mavis Bott A	½	⅜	½
1	†Mead John (3)	46	46	46
4	†Memphis N Gas	3½	3½	3½
.10	Minn Honey pf (6)	61	61	61
.50	Montg Ward A	50¼	50¼	50¼
.10	Mt Sta T&T (8)	84	84	84
1	†Nat Avia	5½	5½	5½
5	†Nat Bellas Hess	1⅝	1½	1⅝
4	†Nat Investors	1⅝	1½	1½
2	NatP&L 6% pf (6)	38	36⅞	36⅞
3	Nat Sug Ref (2)	30	29	29
1	Newby (JJ) (.60)	10¼	10¼	10¼
.10	N Eng P pf (6)	29	29	29
2	N J Zinc (2)	30¼	30¼	30¼
2	†Newmont Min	16	15¾	15¾
3	NYShipbd Fd(.810g)	3¾	3¾	3¾
.25	NYTel 6½ pf (6½)	113½	113½	113½
8	Niag H Pow (1)	8¾	8½	8½
7	Niag Hud A war	½	½	½
3	NiagShMd B (.20)	3½	3½	3½
2	†Nipissing Mines	1¼	1¼	1¼
1	†Noma Elec	1½	1½	1½
4	†Nor Am Ut S	⅜	⅜	⅜
2	Nor Cent Texas	⅜	⅜	⅜
1	NorStPA (4) XD	26	26	26
2	†Novadel Ag (5)	37½	37	37
	O			
3	†Ohio Cop	1/16	1/16	1/16
	P			
1	PacG&E 5½pf(1⅜)	19⅝	19⅝	19⅝
21	PacG&E 1 pf (1½)	22¼	21⅝	22¼
2	†Pan-Am Airways	28	28	28
10	Parke Davis (1)	14½	13⅝	13⅝
2.50	Park Rustpr (2½)	24¼	23½	23½
4	Pennroad	1⅜	1¼	1¼
3	Penn Gas & El A	6	6	6
2	Pa W&P (3)	41	40	40
1	Phila Co (1) XD	5	5	5
2	†Pilot Radio A	⅝	½	½
128	†Pioneer Gold (.24)	5⅛	4⅞	5
1	Pitts Lake E (2½)	31	30½	30½
1	†Premier Gold (.12)	1/16	1/16	1/16
2	†Pruden Inv	3⅛	3⅛	3⅛
45	Pub Ut Hold war	1-32	1-32	1-32
40	Pub Ut Hold xw	¼	¼	¼
.40	Pug Sd P 5 pf	18	18	18
	R			
1	Relian Intl A	1½	1½	1½
9	Repub Gas	⅛	⅛	⅛
3	†Roan A Cop	8¼	8¼	8¼
1	Rossia Intl	¾	¾	¾

Sales in Hundreds.		High	Low	Close
	S			
1.25	Safety Car H&L	23¾	22½	23
29	St Regis Pap	1⅞	1½	1½
1	Salt Cr Con	⅜	⅜	⅜
1	Salt Cr Prod (1)	3⅜	3⅜	3⅜
1	†Selected Indus	1⅛	1⅛	1⅛
1.50	†Sel In (al ctf)(5½)	30	27½	27½
1	†Shenandoah	2	2	2
3	†Shenandoah pf	13⅝	13⅛	13⅛
.20	Singer Mfg (6)	93	93	93
5.50	†Smith A O	29½	25	25
2	So Cal Ed A pf(1¾)	24¼	24⅛	24¼
3	So C EdB pf(1½)	20¼	20	20
3	†Southn Corp (.10e)	1⅝	1½	1½
17	St Oil (1)	19⅛	18⅞	19
3	St Oil Ky (1)	10	10	10
1	St Oil Neb (1)	12	12	12
1	St Oil Ohio	16	16	16
1	St Pow&L pf (7)	20	18	18
1	†Stutz Mot Am	9⅞	9⅞	9⅞
5	Sunray Oil	1/16	1/16	1/16
10	Swift & Co	9⅛	8⅝	8⅝
1	Swift Int (2)	15⅝	15⅝	15⅝
1	Sylv G M Ltd(.05b)	1⅛	1⅛	1⅛
	T			
2	Tastyeast A	⅜	⅜	⅜
6	Technicolor	2⅛	2	2
5	†Teck-Hugh G(.60)	3½	3⅜	3⅜
7	†Transcont Air	3¾	3	3
1	Tubize Chat	3	3	3
	U			
1	†Union Am Inv	11	11	11
1	Union Gas Canada	2	2	2
6	United Fdrs	1	1	1
10	United Gas	1¼	1	1¼
17	United Gas war	½	⅜	⅜
6	United Gas pf (1)	19⅞	19	19
5	United L&P A	2⅛	2	2
2	United L&P cv pf	9	8⅝	8⅝
1.50	United Shoe M(2½)	35	34	35
2	†U S & Int Sec pf	18⅛	17⅛	17⅛
1	U S Elec Pow	½	½	½
.25	U S Play Cd (1)	12⅝	12⅝	12⅝
2	United Verde(.40)	2	2	2
.30	Util Eq pf (5½)	26	26	26
3	Util P & L	⅝	⅝	⅝
	W			
3	West Air Exp	13½	13½	13½
1	Woolwth Ltd(.244g)	13½	13½	13½
18	Wri Harg (.20)	3¾	3⅝	3⅝
	DOMESTIC BONDS.			
	A			
15	Ala Pow 5 '46	90	89	89
1	Ala Pow 5 '51	80	80	80
2	Ala Pow 4½ '67	63	62	63
1	Ala Pow 5 '56	77	77	77
3	Alumin Co 5 '52	86¾	86½	86¾
15	Alumin Ltd 5 '48	55½	54¾	55⅛
1	Am Cmwl P 6 '40	1	1	1
3	Am El&P 6 '57A	14¼	13¾	13¾
11	Am G&E 5 2028	73½	73	73
2	Am G&Pow 6 '39	17	16½	16½
33	Am P&L 6 2016	37½	34¼	34¼
2	Am Rad 4½ '47	92¼	92	92
3	Am Roll M 5 '48	36	36	36
4	AmRollM 4½ '33	48	48	48
3	Am Thread 5½ '38	97	97	97
3	Appal Gas 6 '45	8	8	8
1	Appal Gas 6 '45 B	8	8	8
1	Appal El Pw 5 '56	79	79	79
2	Appal Pow 5 '41	97	97	97
5	Ark P&L 5 '56	68	68	68
2	As Elec 4½ '53	27	27	27
11	AG&E 5½'38 inv ct	13¼	13¼	13¼
17	As G&E 5 '50	14⅛	13⅝	13⅝
4	As G&E 5½ '77	19¼	18⅜	18⅜
42	As G&E 5 '68	14¼	13⅝	13⅝
40	As G&E 4½ '49C	13	12½	13
1	As Rayon 5 '50	35	35	35
1	As Sim Hard 6½'33	6	6	6
27	AsTelUt 5½ '44 C	9½	8½	9⅛
4	As Tel Ut 6 '33	17¼	16¾	17⅛
33	As T&T 5½ '55A	24	22½	22⅛
2	Atl City El 5 '56	91	91	91
	B			
1	Bald Loc 5½ '33	60	60	60
34	B&O RR 5 '96 F	37¾	36	36¾
7	Bell T Can 5 '55A	90⅝	90	90
3	Bell T Can 5 '57 B	89	88	88
7	Bell T Can 5 '60 C	89¾	87	87
3	Bost & Alb 4 '33	100⅛	100⅛	100⅛
12	Bflo G El 5 '39	104½	103¾	103¾
	C			
2	Calif-Ore P 6B '42	97½	97½	97½
2	Can N Ry Eq 7'35E	98⅝	98½	98½
7	Can Nor P 5 '53 A	59	59	59
15	Can Pac 6 '42	72	70½	70½
1	†Cap Ad 5 '53A ww	71	71	71
1	CenAriz L&P 5 '60	82½	82½	82½
1	Cen Ill Lt 5 '43	101	101	101
3	Cen Ill P S 5 '56E	63	63	63
8	Cen Ill P S 5 '68G	63	62	62
9	Cen Ill PS 4½ '67F	57¼	56½	57
1	Cen Oh L&P 5'50A	60½	60½	60½
11	Cen P & L 5 '56	48¾	48½	48⅝
1	Cen Pow 5 '57 D	54¼	54¼	54¼
21	Cen P Svc 5½ '49	3⅛	2¾	2⅞
21	Cen St El 5½ '54	30¼	29½	29¾
17	Cen St El 5 '48	31	30½	31
4	Cen St P&L 5½ '53	26½	25	25
2	ChiDist E 4½ '70A	70½	70	70
1	Chi J Ry&USY 5'40	97¾	97¾	97¾
8	Chi Ry cod 5 '27	51	49¼	49¼
5	Cin St Car 6 '55 B	54¾	53	53
5	Cities Ser 5 '66	25¼	24½	24½
109	Cities Ser 5 '50	26⅝	25⅞	25⅞
3	Cit S Gas 5½ '42	47	46½	46½
2	Cit S P&L 5½ '49	26¾	26½	26½
28	Cit S Pow 5½ '52	27	25⅞	26
15	Clev E Ill 5 '39	103⅝	103	103
8	CleveElll 5 '61 B	102¾	102¾	102¾
10	Comwl Ed 5 '53 A	99⅛	98¾	98¾
9	Comwl Ed 5 '54 B	98	97⅞	98
2	Comwl Ed 4½ '56 C	89	88⅛	88⅛
1	Comwl Ed 4½ '57 D	85	85	85
11	Comwl Ed 4½ '60 E	85	84¾	84¾
26	Comwl Ed 4 '81 F	81	79¾	79¾
21	Comwl Ed 5½ '62 G	101	100¼	100¼
9	ComwlSub 5½ '48 A	64½	62½	62½
1	Commun P&L 5 '57	41	41	41
2	Conn L&P 4½ '56C	100½	100¼	100¼
18	Conn Riv P 5 '52 A	96¾	94¾	95
2	CGEL&PBa 4¾'69G	100	100	100
6	ConGEL&PBa 4 '81	93½	93	93½
1	Con G Balt 5 '39	104	104	104
1	Con G Ut 6½ '43 A	5	5	5
2	Con G Ut 6 '43 A	28	27¾	28
7	Consum P 5 '36	100⅝	100½	100½
7	Consum P 4½ '58	94½	93⅝	94
32	Cont G&E 5 '58 A	38⅛	38	38
1	Cont Oil 5¼ '37	94	94	94
3	Crane Co 5 '40	67	65¾	67
8	Cudahy P 5½ '37	88	87½	88
1	Cudahy P 5 '46	99	99	99
2	CumbCP&L 4½ '56	80	78¾	78¾
	D			
2	Dall P&L 5 '52 C	100	100	100
7	Dayton P&L 5 '41	101⅞	101¾	101⅞
2	Denver G&E 5 '49	99½	99¼	99¼
2	Den & Salt 6 '60	27½	27½	27½
	E			
8	East Ut Inv 5 '54 A	12¾	11¾	12¾
5	Ed El Ill 5 '35	100⅛	100	100⅛
6	Ed El Ill 5 '34	100⅛	100⅛	100⅛
24	Elec P&L 5 2030	25¼	22½	23
17	Empire Dis E 5 '52	42	38	40
7	Emp O&R 5½ '42	30	29¼	30
	F			
1	Fed Water 5½ '54	21	21	21
11	Firestone Tire 5 '42	72½	72	72
25	Fisk R 5½ '31 cod	46	45	45

Sales in Hundreds.		High	Low	Close
5	Fisk R 8 '41 cod	53½	53	53½
16	Fla P&L 5 '54	50¼	48	48
	G			
12	Gary E&G 5 '34 A	37⅛	36⅛	37
2	Gatin P 5 '56	61	60⅝	60⅝
7	Gen Mot Ac 5 '35	100¼	100	100¼
5	Gen Pub Ut 6½ '56	12	12	12
9	Gen W Wks 5 '43 A	44½	43	43
1	Gen W Wks 6 '44 B	13¼	13½	13½
1	GWWks 6B '44 ctfs	13⅛	13⅛	13⅛
7	Geo Pow 5 '67	69	67⅛	69
1	Gillette 5 '40	99¾	99¾	99¾
52	Glen Al Coal 4 '65	48½	48	48
2	Glidden Co 5½ '35	80	80	80
1	Grand Trunk 4 '50	55	55	55
1	Grand Tk 6½ '36	95½	95½	95½
4	Great West P 5 '46	99¼	98½	98½
5	Gulf Oil Pa 5 '37	96½	95¾	96½
	H			
2	Hackensack Wat 5	98½	98½	98½
6	Hall Pr 5½ '47 A	55	53¼	53¼
24	Hood Rub 7 '36	45	45	45
20	Hood R 5½ '36	36	36	36
8	Houst Gulf G 6½	22	21½	22
1	Hous Lt&P 4½ '81E	80	80	80
4	Hous Lt&P 5 '53 A	93¾	93¼	93¼
1	Hydr P Nia F 5 '51	103¼	103¼	103¼
	I			
1	Ill Cen 4½ '34	39	39	39
2	Ill Nor Ut 5 '57	87	86	86
1	Ill Pow 5 '33	99¾	99¾	99¾
1	Ill P & L 5 '56 C	50	50	50
9	Ill P & L 6 '53 A	64	59	59
4	Ill P & L 5½ '54 B	57	57	57
1	Ind & Mich 5 '57	97½	97½	97½
1	Ind El 6½ '53 B	70	70	70
1	Ind E 5 '51 C	61	61	61
6	Ind Svc 5 '50	19	18½	18½
1	Ind Svc 5 '63 A	18	18	18
25	Indnapl P&L 5 '57A	82¼	80¾	81
2	Int P Sec 7 '52 F	83½	83½	83½
5	Int Sec Am 5 '47	44	44	44
7	Inters Pow 5 '57	42¼	40½	40½
5	Int P Svc 5 '56 D	61½	61	61
1	Int P Svc 4½ '58	54	54	54
2	Inv Co 5 '47 A ww	65	65	65
	J			
5	Jer C P&L 4½ '61 C	82	82	82
3	Jer C P&L 5 '47 B	87½	87½	87½
	K			
1	Kan P&L 6 '55 A	86½	86½	86½
2	Ky Util 5 '69 I	56	56	56
2	Ky Util 5 '61 H	55½	55	55½
7	Kop Gas & C 5 '47	76	76	76
	L			
6	Laclede G 5½ '35	50	47	47
2	Larutan Gas 6½'38	70	70	70
7	Leh P S 6 2026 A	60	57	57
7	Lone Star G 5 '42	89¼	89	89⅛
3	Los Ang G&E 5 '39	101	100½	100½
10	Los Ang G&E 5½ I	99	99	99
	M			
2	Mass Gas 5 '55	77	77	77
2	Metro Ed 5 '62 F	82⅞	82½	82½
5	Midland Val 5 '43	40¾	40¾	40¾
1	Minn Gen El 5 '34	100½	100⅛	100½
4	Miss P&L Co 5 '57	60	55½	56
2	Miss Pow 5 '55	47½	47½	47½
5	Miss Riv P 5 '51	100½	100½	100½
5	Mo P S 5 '47 A	51	51	51
1	Monon WP 5½ '53B	54	54	54
18	Mont LH&P 5 '51 A	85⅝	84½	84½
2	Munson S S 6½ '37	8	6	8
	N			
9	Narragansett 5 '57	99	98	98
5	Narragansett 5 '57B	97½	97½	97½
8	Nat P & L 6 2026 A	54¾	50	50½
3	Nat P & L 5 2030B	41	41	41
19	Nat P S 5 '78 ctf	12½	11¾	11¾
5	Nebr Pow 4½ '81	96½	96¼	96¼
2	N Eng G&E 5 '50	42½	41⅛	41⅛
1	N Eng G&E 5 '48	40	40	40
25	N Eng G&E 5 '47	42½	38	38
33	N Eng Pow 5½ '54	41⅛	40	41
5	N Eng Pow 5 '48	39	35¾	35¾
2	N Orl P S 4½ '35	46	46	46
1	N Roch Wat 5½ A	78	78	78
2	NY P & Ohio 4½ '35	90	90	90
13	N Y P&L 4½ '67	89½	89	89
1	N Y St E&G 4½ '80	75	75	75
3	Niag Falls P 5 '59A	100	100	100
20	No Am L&P 5½'56A	28¾	26¾	26¾
1	Nor Cent U 5½'48A	25	25	25
1	Nor Ind PS 4½'70E	61⅝	61⅝	61⅝
1	No Oh P&L 5½ '51	89	89	89
2	No Oh T&L 5 '56	82	81	81
6	No State P 5½ '40	75¾	70	71
7	No State P 4½ '61	85	81	81
2	N W P S 5 '57 A	60¾	58	58
	O			
10	Ogden Gas 5 '45	90	87	90
13	Ohio Ed 5 '60	79¼	78	78
1	Ohio Pow 6 2024	85	85	85
2	Okla G&E 6 '40A	65	63	63
7	Okla G&E 5 '50	74	74	74
2	Okla P&Wat 5 '48A	36	35	35
1	Oswego Falls 6 '41	38½	38½	38½
13	Pac G&E 4½ '57E	88½	87	87
	P			
13	†Pac G&E 4½ '60F	88¼	86	86½
18	Pac G&E 5 '55D	97	95⅝	97
8	Pac G&E 5½ '52C	102½	102	102
13	Pac G&E 6 '41B	106	105	105
1	Pac L&P 5 '42	104	104	104
4	Pac P&L 5 '55	55	55	55
8	Pac Wes Oil 6½ '43	58½	58¼	58¼
1	Pen CenP&L 4½ '77	62½	62½	62½
4	Pen OP&L 5½ '54A	92½	91	91
5	Pen Pow 5 '56	96½	96½	96½
2	Peo GL&C 4 '81B	80¼	80¼	80¼
2	Peo GasL&C 4½ '34	97½	97½	97½
33	Peo Gas L&C 6 '57C	95½	93	93
1	Peo GasL&C 4½ '35	97	97	97
1	Phila El 5 '66	105¼	105¼	105¼
14	Phila El P 5½ '72	104½	103¾	103¾
4	Pied N Ry 5 '54A	63½	62½	62½
3	Potomac Ed 5 '56E	78⅝	78⅛	78⅝
1	Proctor & G 4½ '47	101	101	101
1	Pub Sv N Ill 5 '56	79	79	79
10	Pub S N Ill 4½ '80E	68¼	66	66
21	Pub S N Ill 4½ '81F	66	65	66¼
126	Pub S N Ill 6½ '37G	93¾	89	89
7	Pub S N Ill 6½ '52H	84	83¼	83¼
1	P Sv Okla 5 '61C	62	62	62
7	Pub S Okla 5 '57D	63½	62	62
4	Pub S Sub 5½ '49A	50	49	49
16	Pug S P&L 5½ '49	53¾	50	50
9	Pug Sd P&L '50C	47½	45½	45½
5	Pug S P&L 4½ '50D	44¼	40	40
	R			
3	Rep Gas 6 '45A	14¾	14¾	14¾
	S			
4	St L Gas&C 6 '47	9	8	8
2	Safe Har W 4½ '79	97½	97½	97½
7	San D G&E 5½ '60D	101⅝	101	101
1	Seattle Lt 5 '49	36⅛	36¼	36¼
12	Shaw W&P 4½ '67A	50	49¾	49¾
11	Shaw W&P 4½ '70D	49¾	49	49¾
9	Shaw W&P 5 '70C	58	57	57½
2	Sher-Wyo 6 '47	29½	27¼	29½
16	S E P&L 6 2025 A	51½	47½	47½
2	So Cal Ed 5 '39	101½	101½	101½
15	So Cal Ed 5 '51	98	97	97½
5	So Cal Ed 5 '52	98⅝	98¼	98⅝
7	So Cal Ed 5 '54	97	96	96¼
6	So Cal Gas 5 '37	81	80½	80½
1	So Count G Cal 4½	81½	81½	81½
6	So Ind G&E 5½ '57	100	100	100
1	So Ind Ry 4 '51	40½	40½	40½
1	So Jer G & E 5 '53	102	102	102
6	South Nat G 6 '44	42⅛	42	42

Sales in Hundreds.		High	Low	Close
2	So'west G&E 5 '57A	63	63	63
2	S'west L&P 5 '57 A	53¼	53	53
1	S'west Nat G 6 '45	31½	31½	31½
1	S'west Pub S 6 A'45	62	62	62
44	Stand G&E 6 '35	38	35	35½
23	St G&E 6 '35 cvt	39	36	36
6	Stand G&E 6 '51	35	32	32
9	Stand G & E 6 '66	34¾	34¼	34½
15	Stand P & L 6 '57	33⅞	33	33⅛
2	Sun Oil 5½ '39	102¼	101	101
1	Superpow Ill 4½ '70	66	66	66
1	Swift & Co 5 '44	98	98	98
1	Syracuse L 5½ '54	104	104	104
	T			
4	Tex El S 5 '60	70	70	70
1	Tex Gas Ut 6 '45	15¾	15¾	15¾
3	Tex P & L 5 '56	73	72	72½
17	Tex P & L 5 '37	96½	95¾	96
29	Toledo Ed 5 '62	87¾	86¾	86¾
5	Twin CRT 5½ '52A	25¼	24½	24½
	U			
8	Ulen & Co 6 '44 sta	17½	17¼	17⅛
7	Union El 4½ '57	91¾	91	91
25	Un El 5 '54 A	100⅛	100¼	100⅛
45	Un Gulf Cor 5 '50	98	97	97
5	Unit El N J 4 '49	99	98⅝	98⅝
5	Un L & P 6 '75	32	30¼	30¼
1	Un L & P 5½ '59	54¼	54¼	54¼
13	Un L & Ry 5½ '52	33	32¼	32¾
3	Un L & Ry 6 '73 A	30	28	28¼
26	U S Rub 6 '33 A	71⅛	70½	71⅛
2	Utah P&L 6 2022A	49	49	49
	V			
1	Van Swering 6 '35	4	4	4
2	Virg El&P 5 '55A	95	94	94
4	Virg P S 5½ '46A	66	66	66
8	Virg Pub S 5 '50B	59½	59	59
	W			
6	Waldorf-Ast 7 '54	5¾	5	5
4	Wash Gas Lt 5 '58	78½	78	78
1	West Pa 5 2030	45	45	45
1	W Tex Ut 5 '57 A	40¼	40¼	40¼
1	W Un G&E 5½ '55A	75⅛	75⅛	75⅛
1	Wisc El P 5 '54A	99½	99½	99½
1	Wisc Pub S 6 '52A	89	89	89
	FOREIGN BONDS.			
1	Agri Mtg Bk 7 '47	16	16	16
1	Cauca Val 7 '48	7	7	7
5	Cent Bk Ger 6 '52A	39½	32½	32½
21	CentBkGer 6 '51 B	54½	50¼	50¼
2	Chile Mtg Bk 6 '31	9¾	9¾	9¾
93	Com Prvt Bk 5½'37	54¾	50¼	51
8	Danish Con 5½ '55	65	62	65
6	Danish Con 5 '53	59½	59	59
1	Danzig Port 6½ '52	41	41	41
3	Europ El 6½ '65	61½	61½	61½
1	Europ Mg 7 '67 C	26⅝	26⅝	26⅝
2	Farmer Nat Mg 7'63	24	24	24
7	Fin Ind Bk 7 '44	60	59	59
15	Fin R M Bk 6 '61	48	48	48
16	Ger C Mun 7 '47	39	35¾	35¾
28	Ger C Mun 6 '47	38	30½	36
17	Gesfuerel 6 '53	47¾	46	46
3	Hambrg El 7 '35	66½	66½	66½
5	Hambrg El 5½ '38	58½	58½	58½
4	Hanover St 6½ '49	30	30	30
68	Hanover City 7 '39	59½	58½	58¾
1	Isarco Hyd El 7 '52	75	75	75
1	It Sup P 6 '63 A	40⅝	40⅝	40⅝
1	Mafeld M&S 7 '41	50	50	50
7	Medellin Col 7 '51	10	10	10
1	Parana Bras 7 '58	6½	6½	6½
3	Pomerania El 6'53	35½	35	35½
16	Prussia El 6 '54	55	50½	51½
1	Rio de Jan 6½ '59	9¼	9¼	9¼
55	Ruhr Gas 6½ '53 A	47⅝	44	46
2	Ruhr Hous 6½ '58	45	41½	41½
1	Russian 6½ 1919	2½	2½	2½
15	Russ 6½ ctf NC '19	2½	2½	2½
3	Russ 5½ '21	2¾	2	2¾
11	Russ 5½ ctf 1921	2½	2¼	2½
4	Santiago Chile 7 '49	4¾	4½	4½
56	Stinnes 7 '36	38⅝	37	37
23	Stinnes 7 '46	34	30½	30½
1	Terni Elec 6½ '53	73	73	73
10	Un Ind 6½ '41	47	45	45
17	Un Ind 6 '45	48	42	44

†Officially listed.

Other stocks and bonds are traded on the Curb Exchange as "unlisted." They include those of corporations from which the exchange has deemed it unnecessary to require financial statements such as must be filed periodically if listed. The exchange states it investigates at regular intervals the financial status of "unlisted" securities.

XD—Ex-dividend. EX—First sale since ex-dividend date or dates. XR—Ex-rights. (a) Plus extra or extras. (b) Including extra or extras. (d) Payable in scrip. (e) Paid last year. (f) Payable in stock. (g) Paid so far this year. (h) Cash or stock. (m) Also extra cash or stock dividend paid since January 1. (ur) Under rule. (ww) With warrants. (xw) Without warrants.

STOCKYARD INCOME DROPS TO $334,460

Adams Express Will Omit Quarterly Dividend on Preferred.

New York, March 31 (A.P.).—The report of General Stockyards, Inc., which holds investments in seven stockyards companies, shows net income from dividends and interest for 1932 of $334,460, equal to $3 a common share, against $709,723, or $8.67 a common share in 1931. Substituting the corporation's proportion of actual earnings of the various companies, the earnings of General Stockyards on its own common would be $1.47 a share, against $4.08 in 1931.

International Cement Corporation reports 1932 net loss of $1,436,367 against net profit of $1,356,213 in 1931.

May Department Stores in the year ended January 31 had net profit of $948,433, comparing with profit of $2,197,290 in the previous fiscal year.

Adams Express Co., now operating as an investment trust, today omitted the quarterly dividend of $1.25 a share on the cumulative preferred stock.

Ingersoll-Rand Co. had net loss of $2,935,919 in 1932, against loss of $165,721 in 1931.

Wabash Railway Defers Its Payment of Interest

New York, March 31 (A.P.).—Receivers for the Wabash Railway Co. announced today that interest due on April 1 on the road's bonds and those of its controlled line, Ann Arbor, would be deferred.

Only one Wabash issue which was not already in default is affected by the receivers' action. This consists of $3,173,000 Omaha Division 3½s, due in 1941. The refunding mortgage 4½s, series C, and the 5s, series D, outstanding to amount of $17,857,000 and $15,000,000 respectively have an April 1 interest date, but these were previously in default.

Rubber Closes Quiet.

New York, March 31 (A.P.).—Crude rubber futures closed quiet. May *3.03; July *3.11; September *3.20; December *3.32. Smoked ribbed spot closed †2.79.

*Bid; †Nominal.

Ligget Drug Stores File Voluntary Bankruptcy

New York, March 31 (A.P.).—A voluntary petition in bankruptcy was filed in Federal court today on behalf of the Louis K. Liggett Co., 41 East Forty-second street, which operates a chain of 450 retail drug stores in 35 States.

The petition was filed pursuant to a resolution by the board of directors adopted yesterday, which sets forth that the corporation is unable to pay its debts in full and authorizes its officers to execute and file a bankruptcy petition. W. E. Watt, vice president, signed the petition.

Sears-Roebuck Sales Cut to $14,215,630

Chicago, March 31 (A.P.).—Sears, Roebuck & Co. announced today sales for the second period of its accounting year, from February 27 to March 26 inclusive, totaled $14,215,630, a decrease of $4,783,457, or 25.2 per cent, from the $18,999,087 for the same period last year.

For the first two periods, January 30 to March 26, inclusive, sales were $30,042,477, compared with $38,646,726 for the same periods last year—a decrease of $8,604,249, or 22.3 per cent.

COTTON PRICES CUT ON SELLING DRIVES

July Closes at 6.40 With General Market Down 3 to 6 Points.

New York, March 31 (A.P.).—Cotton prices moved irregularly today, closing slightly lower. July closed at 6.40, with the general market closing steady at net declines of 3 to 6 points.

The opening was 3 to 7 points lower despite relatively steady Liverpool cables.

Active months sold 6 to 8 points net lower during the early trading on selling attributed partly to uncertainty as to the marketing plans of the cooperative interests. Offerings were absorbed by the trade. Later the market firmed on covering, with May selling from 6.22 to 6.34 and October from 6.57 to 6.72.

Late Trading Losses.

Prices weakened in the late trading under liquidation and reselling, which were partly in sympathy with weakness in stocks. Trade interests were good buyers on the setback, but closing quotations were within 2 or 3 points of the lows.

Trading was comparatively quiet and consisted largely of switching from May to later deliveries.

Liverpool cables said the market was quiet, with uncertainty increased by conflicting reports regarding proposed liquidation of Government financed commodities in this country.

A report from Manchester said the proposal for a week's shut down by Lancashire cotton spinners had failed to obtain the necessary support in the ballot. Exports today 24,838 making 6,153,768 so far this season. Port receipts 22,283. U. S. port stocks 3,378,578.

Futures Price Range.

	Open	High	Low	Last
May	6.25	6.34	6.21	6.24
July	6.42	6.52	6.37	6.40
October	6.61	6.72	6.57	6.60-61
December	6.73	6.85	6.70	6.74
January	6.78	6.90	6.78	6.81
March	6.92	7.05	6.90	6.94

Cottonseed Oil.

Bleachable cottonseed oil was steady today, closing 1 point net higher. Sales were 77 contracts, although 76 lots were in the form of exchanges from May to later deliveries. Easier cotton offset the steadiness of lard and grains. Bleachable spot closed 3.80; May, 3.90; July, 4.60; September, 4.20; October, 4.22.

Rock Island Railroad To Pay Bond Interest

New York, March 31 (A.P.).—The Chicago, Rock Island & Pacific Railroad announced here today that it would pay the interest on its bonds due April 1.

This covers the semiannual interest payment on the first and refunding 4s and on the Burlington, Cedar Rapids & Northern consolidated first mortgage 5s, as well as $188,000 principal and interest on the Rock Island's equipment obligations.

Steel Prices Unchanged.

New York, March 31 (A.P.).—Steel prices unchanged.

WASHINGTON PRODUCE

EGGS—Current receipts, 10½@11; hennery, whites, 11½@12; Government graded and dated white eggs: U. S. extras, large, 20½; U. S. extras, mediums, 15½; U. S. standards, large, 17.

LIVE POULTRY—Fowl: Colored, 13@14; Leghorns, 10@12; old roosters, 7@8; broilers and fryers, 22@24; roasters, 19@20. Turkeys: Young hens, 17@20; young toms, 13@15, and old toms, 10@12. Guineas, 20@35 each.

FRUITS.

STRAWBERRIES—Florida, express receipts, 36-pint crates, various varieties, 12½@14 per pint; truck receipts, 32-quart crates, various varieties, 6.00 per crate, few higher.

APPLES—Bushel baskets: Maryland and Virginia, Staymans, U. S. No. 1, 2½ inches minimum, 1.15@1.25; U. S. No. 1, 2¾ inches minimum, 1.35@1.40; decayed, 75@1.00; U. S. No. 1, 2¼ inches minimum, 85@90; Delicious, U. S. No. 1, 2½ inches minimum, 1.15@1.25; U. S. No. 1, 2¾ inches minimum, 1.35@1.40; U. S. No. 1, 2¼ inches minimum, 85@90; Black Twigs, U. S. No. 1, 2½ inches minimum, 90@1.00; U. S. No. 1, 2¾ inches minimum, 1.00@1.15; U. S. No. 1, 2¼ inches minimum, 65@75; Yorks, U. S. No. 1, 2½ inches minimum, 85@90; U. S. No. 1, 2¾ inches minimum, 1.00@1.15, few 1.25; U. S. No. 1, 2¼ inches minimum, 65@75; Lowrys, few sales, U. S. No. 1, 2¼ inches minimum, 60@65; U. S. No. 1, 2½ inches minimum, 75@90; U. S. No. 1, 2¾ inches minimum, 90@1.00; Paragons, U. S. No. 1, 2½ inches minimum, 1.00@1.15, few higher; U. S. No. 1, 2¾ inches minimum, 1.25@1.35; Starks, few sales, U. S. No. 1, 2½ inches minimum, 65@75; U. S. No. 1, 2¾ inches minimum, 90@1.00; U. S. No. 1, 2½ inches minimum, 50@60. Barrels: Virginia, Staymans, U. S. No. 1, 2½ inches minimum, 3.25@3.50; U. S. No. 1, 2¼-2¾ inches, 2.75@3.00; U. S. No. 1, 2½ inches minimum, Delicious, 3.25@3.50; U. S. No. 1, 2¾ inches minimum, Yorks, 2.75, few higher.

GRAPEFRUIT — Florida, boxes, 1.75@2.25, according to sizes.

TURNIP SALAD—Virginia, bushel hampers, 40@50.

VEGETABLES.

SWEET POTATOES — North Carolina, bushel baskets, Porto Ricans, U. S. No. 1, 50@60.

SNAP BEANS—Florida, bushel hampers, green, flat type, 1.75@2.00; fair condition, 1.25@1.50.

LIMA BEANS—Florida, bushel hampers, 2.50@2.75; fair quality, 2.00.

PEPPERS—Florida, 1⅛-bushel crates, green, U. S. No. 1, 1.75; U. S. No. 2, 1.25; poorer lower.

BEETS—Texas, half lettuce crates, bunched, 1.25, few higher; poor condition, 75@1.00.

KALE—Virginia, bushel baskets, 40.

ASPARAGUS—South Carolina, pyramid crates, dozen bunches, large to very large sizes, 3.50@4.50; medium to large size, 2.50@3.00; small to medium size, 2.00.

CABBAGE—New stock: South Carolina, 1½-bushel hampers, pointed type, 1.00, few higher; truck receipts, bushel hampers, pointed type, packed locally, 50. Old stock: New York, 50-lb. sacks, Danish type, 85@90.

CELERY—Florida, 10-inch crates, individually washed and precooled, 4-8 dozen, 1.75@2.00.

LETTUCE—Western stock: California, crates, Iceberg type, 4-5 dozen, 3.50, few higher. Southern stock: Florida, 1½-bushel hampers, Big Boston type, mostly around 1.75; South Carolina, 5-peck hampers, Big Boston type, 1.25@1.50.

ONIONS—Indiana, Michigan and Ohio, 50-lb. sacks yellows, U. S. No. 1, mostly around 50.

POTATOES — Old stock: New York, 100-lb. sacks round whites, U. S. No. 1, 1.05@1.10; Long Island, 150-lb. sacks Green Mountains, U. S. No. 1, 2.25; Maine, 100-lb. sacks Green Mountains, U. S. No. 1, freight receipts, 1.25; boat receipts, via Baltimore, 1.15; Idaho, 100-lb. sacks, Russet Burbanks, U. S. No. 1, 1.65@1.75. New stock: Florida, double-head barrels, Spaulding Rose, U. S. No. 1, 4.50@4.75.

CUCUMBERS—Florida, bushel baskets, U. S. No. 1, 3.00; U. S. No. 2, 2.00; plains, 1.00.

PARSNIPS—Pennsylvania, bushel baskets, 1.00@1.25.

EGGPLANT—Florida, 1⅛-bushel crates, 1.50@2.00, few higher.

TOMATOES—Florida, lug boxes, green, ripes and turning, wrapped, 6x6 and larger, 1.50@2.00.

CAULIFLOWER—California, pony crates, 1.40@1.50.

SPINACH — Virginia, bushel baskets, 65@75.

OKRA—Cuba, 6-basket crates, 3.75@4.25.

SQUASH — Florida, bushel hampers, yellow, wrapped, 2.00@2.25; white, 1.50@1.75.

PEAS—California, 45-lb. crates, Telephones, 6.75; Florida, truck receipts, bushel hampers, 3.25; ordinary quality, 2.00.

CARROTS—Texas, half lettuce crates, bunched, 1.25@1.35.

HANOVER SALAD — Virginia, bushel baskets, 50@60.

RADISHES—North Carolina, bushel hampers, bunched, 1.00.

CORN—Florida, standard crates, poor condition, 1.00@1.50.

Wall Street Briefs

New York, March 31 (A.P.).—Lerner Stores Co., reports February sales of $1,205,445, a decrease of 16.8 per cent from a year ago.

Speyer & Co. is paying April 1 coupons on City of Berlin 6½ per cent bonds, Berlin Electric Elevated first mortgage 6½s and City of Frankfort 7s.

The New York Cocoa Exchange will be closed for trading on Good Friday, April 14, and also on April 15.

Financing scheduled for next week by 24 municipalities totals $4,079,019, compared with $8,284,444 for this week, says The Daily Bond Buyer.

The telephone operating companies of the International Telephone & Telegraph System had a net gain of 33,539 phones last year, an increase of 4.4 per cent over 1931. The total crossed 800,000 for the first time. The Spanish Telephone Co. showed the best improvement, 28,390 stations, or 11.7 per cent. The Mexican company's increase was 6.5 per cent, while affiliates in Argentina, Chile and Peru had gains ranging from 1.3 per cent to 7.5 per cent. In Cuba about 11,000 stations were lost.

All interest coupons due tomorrow on Fox Film Corporation 6 per cent notes will be paid as presented, it was announced today. Wall street understands, however, that a substantial number of coupons, particularly those held by banking interests which are cooperating in efforts to reorganize the company, will not be submitted for payment as a means of maintaining cash working capital.

New bond issues formally offered in the New York market this week aggregated $425,000, against $625,000 last week and $8,042,000 a year ago.

A protective committee to act for holders of Willys-Overland Co. first mortgage 6½ per cent bonds, due next September 1, has been formed. G. Munro Hubbard is chairman. No member of the group was in any way connected with the underwriting of original distribution of the bonds, the announcement said.

Mohawk Mining Co., which is to be dissolved, has declared a capital distribution of $2 a share payable April 22 to stock of record April 7.

National Surety Co. reports that its assets on February 28 totaled $47,596,474. The balance sheet showed a contingency reserve of $9,187,753. Unearned premium reserves stood at $9,486,220. Funds borrowed were carried at $11,500,510.

The Denver Tramway Co.'s plan for exchanging new notes and cash for $1,250,000 of 6 per cent first mortgage collateral trust notes, due next October 1, has been declared operative. Holders will receive 20 per cent in cash and 80 per cent in new notes, dated April 1 and maturing in ten years.

Engineering News-Record says the volume of contracts for heavy engineering construction is slowly gaining after the setback caused by the bank holiday. The total for the week ended March 27 is $11,994,000 against $9,384,000 for the previous week.

London Exchange Halts Canadian Bond Dealing

London, March 31 (A.P.).—Dealings in Canadian bonds were suspended on the stock exchange today owing to the proposed imposition of a 5 per cent tax on interest payable by Canadian debtors to nonresidents of Canada, as reported from Ottawa.

LIVE STOCK PRODUCE

CHICAGO.
(Associated Press.)

HOGS—Receipts, 10,000, including 2,500 direct; mostly 5 to 10c higher than yesterday; packing sows, strong; 170-350 lbs., 3.75@4.05; top, 4.10; light lights, 3.65@4.00; pigs, 3.25@3.65; packing sows, 3.40@3.60; shippers, 2,500; estimated holdover, 1,000; light light, good and choice, 140-160 lbs., 3.65@4.00; lightweight, 160-200 lbs., 3.90@4.05; medium weight, 200-250 lbs., 3.90@4.10; heavyweight, 250-350 lbs., 3.75@3.95; packing sows, medium and good, 275-550 lbs., 3.25@3.65; pigs, good and choice, 100-130 lbs., 3.25@3.65.

CATTLE—Receipts, 1,000; calves, 500; common and medium grade steers and yearlings sold steady to weak; instances, 15c lower; very little here; shipper demand, narrow; several loads, good but not choice; light as well as weighty steers taken off market; largely 4.00@4.75 paid; she stock, steady; other killing classes, unchanged; general market being a catch-as-catch-can affair. Slaughter cattle and vealers: Steers, good and choice, 550-900 lbs., 5.25@7.00; 900-1,100 lbs., 5.25@7.00; 1,100@1,300 lbs., 4.75@7.00; 1,300-1,500 lbs., 4.25@6.25; common and medium, 550-1,300 lbs., 3.75@5.25; heifers, good and choice, 550-750 lbs., 4.75@6.00; common and medium, 3.50@4.75; cows, good, 3.25@3.75; common and medium, 2.50@3.25; low cutter and cutter, 1.75@2.50; bulls (yearlings excluded), good (beef), 2.75@3.25; cutter, common and medium, 2.60@3.25; vealers, good and choice, 4.00@5.50; medium, 3.50@4.00; cull and common, 3.00@3.50. Stocker and feeder cattle: Steers, good nad choice, 500-1,050 lbs., 4.50@6.00; common and medium, 2.75@4.50.

SHEEP AND LAMBS—Receipts, 11,000; at standstill; early market, around steady; buyers resisting higher asking prices on predominant supply fed lambs; one load, 85 lbs., Colorados, 5.60 to city butchers; lambs, 90 lbs. down, good and choice, 5.15@5.75; common and medium, 4.00@5.25; 90-98 lbs., good and choice, 5.00@5.65; 98-110 lbs., good and choice, 4.75@5.25; ewes, 90-150 lbs., good and choice, 2.00@3.00; all weights, common nad medium, 1.25@2.50.

NEW YORK.

SUGAR—Raw was unchanged early today and no sales were reported. Holders continued to ask 2.98, but refiners showed no interest above 2.95.

Futures were active again and showed gains of 1 to 2 points during the early trading on a renewal of covering by Cuban interests and further buying by trade and commission houses.

Private advices from Cuba said about 600,000 tons would be segregated in the voluntary pool and held off the market until next year. The first estimate of the European beet sugar acreage by a European authority placed the acreage, outside of Russia, at 1,463,000 hectares against 1,327,000 last year, with Russia estimated at 1,200,000 against 1,536,000 last year.

Refined was unchanged at 4.20.

COFFEE—Spot, quiet; Rio, No. 7, 7¾; Santos, No. 4, 8¾@9; Rio futures closed quiet; sales, 1,000 bags. May, *5.31; July, *5.15; September, *4.99; December, *4.92. Santos futures easy; sales, 4,000 bags. May, *7.64; July, *7.34; September, *7.14; December, 7.05; March, 6.95.

*Nominal.

BALTIMORE.

PRODUCE—Potatoes, new Florida bushel crates, Bliss Triumphs, U. S. No. 1, 1.10@1.25; barrels Spaulding Rose, U. S. No. 1, 4.00@4.25; U. S. No. 2, 2.50@2.75.

CHICKENS—Old heavy, 13@14; medium, 12½@13; Leghorn and other light stock, 10@12. Others unchanged.

EGGS—12.

CATTLE—Receipts, 125; steady. Steers, good to choice, 4.75@5.00; medium to good, 4.50@4.75; fair to medium, 4.00@4.50; plain to fair, 3.50@4.00; common to plain, 3.00@3.50; bulls, medium to good, 3.00@3.25; plain to medium, 2.50@3.00; plain to fair, 2.25@2.50; common to plain, 2.00@2.25; cows, medium to good, 2.25@3.00; fair to medium, 2.25@2.75; plain to fair, 1.75@2.25; common to plain, 1.25@1.75; heifers, good to choice, 4.25@4.50; medium to good, 4.00@4.25; fair to medium, 2.50@4.00; plain to fair, 3.00@3.50; common to plain, 2.50@3.00. Fresh cows and springers, 30.00@60.00.

SHEEP AND LAMBS—Receipts, 150; steady. Sheep, 50@2.50. Lambs, good to choice, 5.25@5.75; common to medium, 3.00@5.75.

HOGS—Receipts, 1,200; steady. Lights, 4.20@4.55; medium to good, 4.20@4.65; heavies, 3.70@4.55; roughs, 2.50@2.70; light pigs, 3.10@3.60; pigs, 3.60@4.40. Western hogs, 10 to 20 cents higher.

CALVES—Receipts, 100; steady. Good to choice, 5.50@6.00; common to medium, 3.50@5.00.

PHILADELPHIA.

POULTRY—Dressed: Turkeys, hens, 18@19; toms, 17@18. Butter, cheese and live poultry unchanged.

EGGS—Receipts, 3,763. Steady. Receipts and supplies liberal and freely offered. Trading only fair. Hennery whites irregular, with small jobbing sales reported at 2 to 3 cent premiums. Listed prices all grades unchanged.

PHONE INCOME NETS $138,526 IN MONTH

February Earnings Decline $27,414 Under Same Period in 1932.

By THOMAS M. CAHILL.

Total revenues of Chesapeake & Potomac Telephone Co. in February, 1933, including net nonoperating revenues, were $740,347, according to its operating statement for that month, made public yesterday. Expenses, together with taxes and interest, amounted to $601,821. This left a balance before devidends of $138,526, which is $27,414 less than in 1932.

Operating revenues for February were $51,254 less than for the same period a year ago. Operating expenses for the month were $517,609, or $32,048 less than for February, 1932.

Total income for the month was $164,318, or $21,097 under that for February, 1932, and net operating income was $163,580, or $17,602 below the same month last year.

Plant in Service.

The cost of the telephone plant in service at the end of the month was $34,589,077.

According to John A. Remon, general manager of the company, the February net return on the cost of the average plant in service was 5.73 per cent on an annual basis.

The company was called upon during February to handle 17,939,000 calls, as compared with 19,234,000 during February, 1932.

Phones in Service.

The number of telephones in service at the end of the month was 178,264, which is 2,798 less than a year ago, according to the report of operations submitted to the Public Utilities Commission of the District of Columbia.

Washington bank clearings in March totaled $32,644,947.37, against $72,567,298 in January and $61,012,252 in February of this year. In March, 1932, local clearings totaled $89,616,463.59. Clearings in January, 1932, amounted to $92,855,736.29 and in February a year ago to $80,807,544.54.

Undertone Steady In Cotton Futures

Fluctuations Mark Trading During Week; Trade Demand Gains.

New York, March 31 (A.P.).—While fluctuations have been rather nervous and irregular, the cotton futures market here has shown a fairly steady undertone during the week. Liquidation of old long accounts promoted by weakness in the grain and stock markets and coupled with considerable foreign selling sent May off to 6.15 early in the week. An increased trade demand developed at this figure, however, while there was a continued absence of Southern selling in any appreciable volume and rallies followed on covering with May selling up to 6.44, or about 29 points from the lowest. Later fluctuations were irregular with reactions under liquidation, leaving May at 6.24 at the end of the week, compared with 6.37 at the previous Friday.

According to the New York Cotton Exchange service, world's consumption of American lint cotton during February totaled 1,095,000 bales, against 1,093,000 last year, and for the first seven months of this season 7,790,000, against 7,219,000 a year ago. These figures showed an increase of 771,000 bales for the period over last year, but statistical features are attracting very little attention.

Reports from Manchester have indicated a slowing down of mill activity, but the ballot by Lancashire spinners failed to carry the proposal to stop all mills for one week beginning April 12, in order to curtail production.

Fox Film Receivership Application Withdrawn

New York, March 31 (A.P.).—The application for appointment of an equity receiver for the Fox Film Corporation was withdrawn today. Former Representative Martin C. Ansorge, as counsel for Benjamin Schellenberg, a stockholder, had obtained a show cause order on the application and hearing on this was called today.

At the hearing Ansorge withdrew the application, but announced he would continue the suit for an accounting against Matthew C. Brush, David K. E. Bruce, Otto E. Koegel and Murray W. Didge, directors of the corporation, and the Chase Securities Corporation.

20,000 Barrels of Oil Sold at 13 Cents Each

New York, March 31 (A.P.).—Dow, Jones & Co. today said that sale Tuesday of 20,000 barrels of East Texas crude oil at 13 cents a barrel, against the posted price of 50 cents, had been reported.

"The purchaser," the agency said, "is said to have contracted for the sale of 80,000 barrels to two different parties and for the sale of 2,000,000 gallons of gasoline. Movement of oil from the field on Tuesday, including 'hot' (bootleg) oil, is said to have exceeded 900,000 barrels."

YOUR GROCER IS AS NEAR as your telephone. 1400 Washington grocers have telephones for your convenience. They're listed in the Classified Telephone Directory under the heading "Grocery Business, Retail."

It's Easy To Buy Groceries By Telephone

The Chesapeake and Potomac Telephone Company
METropolitan 9900

CHOIR AT CATHEDRAL SINGS 'CRUCIFIXION'

Stainer's Cantata Offered for Tomorrow; Speakers Listed for Next Week.

The sacred cantata, "The Crucifixion," by John Stainer, will be rendered by the Cathedral Choir of men and boys under the direction of Edgar Priest at the evensong service tomorrow at 4 o'clock in Washington Cathedral. This is an annual feature of the Cathedral's observance of the Lenten season. In view of the length of the cantata there will be no sermon.

The preacher at the celebration of the Holy Communion at 10:30 a. m. in the great choir will be the Rev. Malcolm S. Taylor, director of evangelism for the National Commission on Evangelism of the Episcopal Church.

The special Lenten devotional addresses at 4 o'clock on week-days will follow this schedule:

Tuesday, the Right Rev. Dr. Philip M. Rhinelander, on "Prayer and the Lord's Prayer."

Wednesday afternoon the Rev. John Temple, rector of Christ Church, Georgetown, on "Privilege or Problem?"

Thursday afternoon Canon Albert H. Lucas, head master of St. Albans' School, on "Some Marks of a Christian."

Friday afternoon, Canon Raymond L. Wolven on "The Christian Paradox." He will speak next Friday on "Victory Through Defeat."

During holy week, from April 10 to 15, inclusive, the Rev. Freeland Peter will speak at evensong on "The Significance of the Day in Our Lord's Life and Ministry."

Bishop James E. Freeman will conduct the three-hour service on Good Friday, April 14, which will be broadcast in its entirety over the Nationwide network of the Columbia Broadcasting System, with a 15-minute period from 12:30 to 12:45 p. m. when Bishop Freeman's introductory address will be rebroadcast through England by the British Broadcasting Co.

Rock Creek Church Has Week Program

Rev. J. A. Mitchell Preaches at Morning Service Tomorrow.

The Rev. James A. Mitchell, of the Virginia Theological Seminary, will deliver the sermon at the 11 o'clock Holy Communion service tomorrow morning at Rock Creek Episcopal Church, Rock Creek Church road and Webster street northwest. Holy Communion will also be celebrated at 8:30 a. m. Tomorrow night at 8 o'clock Dr. Franklin J. Bohanan, the rector, will deliver another in his series of Sunday evening lectures on church history.

Week-day services will include evening prayer at 8 p. m. on Wednesday, at which Dr. Bohanan will preach on the Lord's Prayer, and celebration of Holy Communion at 10:30 a. m. on Thursday, followed at 3:45 p. m. with a service for children conducted by the Rev. C. S. Ridenour, assistant to Dr. Bohanan. On Tuesday at 10 a. m. Dr. Bohanan will officiate at celebration of Holy Communion at the Masonic and Eastern Star Home, of which he is chaplain.

The Rev. William L. Mayo, minister in charge, announces that services tomorrow at Holy Comforter Chapel, 5714 Georgia avenue, will include celebration of Holy Communion at 7:30 a. m., morning prayer at 11 a. m. and evening prayer at 7:30 p. m. The week-day Lenten prayer service will be held on Tuesday at 7:30 p. m.

Choir Will Sing 'Vision of St. John'

Cantata Tomorrow at Mt. Pleasant Congregational Church.

The Mount Pleasant Congregational Church Quartet and Chorus will sing "The Vision of St. John," a cantata, by C. Whitney Coombs, at a musical service tomorrow night, under the direction of Claude Robeson, organist of the church.

The Rev. Russell J. Clinchy, minister of the church, will preach on "Great Needs of the Modern Era," in his Lenten sermon series.

Seven speakers are slated on the program of the adult forum of the church during April and May. They will speak on religion, science, education, economics and law.

Services Announced For Super Mind Church

The First Super Mind Science Church, at 1614 K street northwest, announces the following services for tomorrow at 3 p. m.: The founder, Prof. William Estep, will lecture on "The Way to Power," and at 8 p. m. he will speak on "Christ Consciousness."

Next Wednesday at 8 p. m. the regular midweek devotional and testimony meeting will be conducted. Beginning Thursday at 8 p. m. there will be a series of lectures by Dr. B. W. Maxwell, the vice president of the parent organization, with a view to increasing the local membership. Special Lenten lectures are conducted daily by Dr. A. Love at 3 p. m., followed by healing meditations.

Olmsted Players Plan "St. Claudia" Pageant

On next Thursday evening at the New York Avenue Presbyterian Church the Olmsted Players of Los Angeles will present an Easter pageant entitled "St. Claudia." The pageant portrays the story of the trial, condemnation and resurrection of Jesus, giving a beautiful Lenten message in pageant form.

The Olmsted Players are known all over the country for their impressive and reverent presentation of this Biblical drama. A silver offering will be received to defray the expenses of this group.

Paulist Preacher on Catholic Hour.

The Washington Catholic radio hour will broadcast its usual Sunday afternoon services from the Immaculate Conception Church tomorrow at 5 o'clock. The Rev. Thomas J. Ryder, Paulist preacher, will speak on "The Influence of a Hopeful Spirit." The blessing of the sick and the solemn Lourdes procession will take place as usual at the Grotto of Our Lady of Lourdes in the church.

REVIVAL SINGER

HOMER RODEHEAVER,
noted singer and song leader, who will conduct the song services in connection with the evangelistic services that will commence tomorrow morning at the Epworth Methodist Episcopal Church South. The series of meetings will continue for two weeks, with the evangelist, Dr. J. C. Massee, in charge, assisted by the church pastor, Dr. J. C. Copenhaver.

Epiphany Offers Gounod's 'Gallia'

Choir Will Sing Motet and Dr. Phillips Will Discuss Composer.

The Rev. Dr. Z. B. Phillips, rector of Epiphany, will occupy his pulpit at the 11 a. m. service tomorrow. At evensong, at 8 o'clock, the choir will render Gounod's motet, "Gallia," and the anthem, "By Babylon's Wave." Dr. Phillips will give a brief address on Gounod.

The Lenten noonday preacher, Monday to Friday inclusive, will be the Right Rev. Frederick G. Budlong, Bishop Coadjutor of Connecticut. The schedule of speakers at the afternoon services at 4:45 o'clock is as follows: Monday, the Rev. H. H. D. Sterrett, rector, All Souls' Memorial Church; Tuesday, the Rev. Francis Yarnall; Thursday, the Rev. Alvin Lamar Wills, and Friday, the Rev. Harry Lee Doll. On Wednesday afternoon, commencing at 1:30 o'clock and lasting until 5:30, there will be half-hour services of intercession with meditation and devotions conducted by visiting clergymen of various Christian fellowships.

There will be two celebrations of the Holy Communion at Epiphany next Thursday morning at 7:30 and 11 o'clock. The rector of Epiphany and the vicar of Epiphany Chapel announce that the Bishop of Washington will visit the chapel at Twelfth and C streets southwest, on Tuesday, April 4, at 8 p. m., to administer confirmation.

Dr. Taylor Speaks Twice Tomorrow

"The Voice in the Wilderness" Topic at Central Presbyterian.

Tomorrow morning at the Central Presbyterian Church the pastor, Dr. James H. Taylor, will preach on "The Voice in the Wilderness," and at night on "Essential Principles of Christianity."

The election of officers for the Young People's Societies was held last Sunday. The following were elected in the Christian Endeavor: President, Clyde DuBose; vice president, Rachel Moore Miller; secretary, Eleanor Gary; treasurer, Hugh B. Nesbitt, jr.

In the Westminster League the following were elected: President, Carl Sadler; vice president, Rebecca Williamson; recording secretary, Mary Margaret Trimble; corresponding secretary, Winifred Gary; treasurer, Evans Buchanan. These officers will be installed tomorrow.

The Young People's Friday Night Class will take up the study of history of the Presbyterian Church, its standards and organization. On Thursday nights the pastor, Dr. Taylor, will lecture on "The Story of Our Church."

Judas Iscariot Theme of Sermon

Pastor Beery Will Preach in Morning at Asbury M. E. Church.

The Rev. E. C. Beery, pastor of Francis Asbury M. E. Church, South, Sixteenth street, will preach at the morning service tomorrow on "Judas Iscariot." Dr. W. L. Darby, secretary of the Washington Federation of Churches, will preach at the evening service on "Today's Challenge to the Church." The evening service will be preceded at 7:40 o'clock by an organ recital by Mr. Allen H. Watson.

Circle No. 1 of the Women's Missionary Society will meet with Mrs. W. L. Ranson, 24 Holt place, Takoma Park, Md., on Wednesday at 2 p. m. Circle No. 4 will meet with Mrs. A. M. Hopkins, 1205 Fern street northwest, the same evening at 8 p. m.

The board of stewards will meet on Wednesday at 8 p. m. at the church. The pastor will speak at the prayer service on Thursday at 8 p. m. The Gamma Sigma Class will serve a turkey dinner at the church on Thursday from 5:30 to 7:30 p. m.

Harrison Bible Class Plans Masonic Sunday

The Harrison Bible class of Congress Street M. P. Church, 1238 Thirty-first street northwest, will observe "Masonic Sunday" tomorrow at its meeting at 9:45 a. m.

The lesson will be led by H. Clyde Grimes, worshipful master of Potomac Lodge, No. 3, F. A. A. M. The guest speaker will be Harry G. Kimball, most worshipful grand master of the Grand Lodge of D. C. All members of the Masonic fraternity are invited to join in this service.

French Services Tomorrow Afternoon.

At the French services at the New York Avenue Presbyterian Church tomorrow at 4 p. m. Frank Liotard will speak on a subject appropriate to the Lenten season. In response to many requests, copies of a recent message from Dr. Florian Vurpillot, written from abroad, have been provided for distribution.

M'CARTNEY SERMON 'EVIL INFATUATIONS'

Topic to Be Discussed Tomorrow at Covenant-First Presbyterian.

"Evil Infatuations" will be the subject of Dr. McCartney's sermon at the Covenant-First Presbyterian Church tomorrow morning. This subject is taken from the book of Ezekiel, twenty-third chapter, ninth verse.

Thursday evening prayer service—Dr. McCartney continues with his series of Bible studies under the theme "How the Christian Church Got Its Start." The special study for this Thursday evening will be the nineteenth chapter, "Paul begins his third missionary journey."

The Christian Endeavor Societies—(1) The alumni group: Dr. McCartney will be in charge of the chapel from 7:30 until 8 o'clock and will continue with the series of "Worthwhile Evenings With the Bible," an interpretation of Old Testament classics in reading and comment. No. 6, "The Tale of the Whale." Mr. Charles C. Haig will lead. (2) The college group: At 6:30 in the church house, 1229 Connecticut avenue, the Fellowship will discuss plans for the new church year, under the leadership of Miss Helen L. Lyon. (3) The Westminster group (for those under the age of 20 years) will discuss "What It Means to Me to Be a Christian."

The All Comers Men's Bible Class will be addressed tomorrow morning at 9:45 in their classroom by Judge James Quarles on the subject, "The Christ of Every Race."

Evangelist Series At Epworth M. E.

Dr. Massee Tomorrow Begins Series of Revival Services.

Dr. J. C. Massee, evangelist, will begin a series of evangelistic services in Epworth Methodist Episcopal Church, South, Thirteenth street and North Carolina avenue northeast, tomorrow at 11 a. m. He will take as his subject "Two Fathers—Two Sons." He will speak for the Sunday school service at 10 o'clock on "One Question, Three Answers." Dr. J. C. Copenhaver is pastor in charge. To help Dr. Massee in this series of meetings, which will continue for two weeks, Homer Rodeheaver, nationally famous as a song leader, will conduct the song services, which will begin each evening at 7:45. The choir of the church will be augmented for the services these two weeks.

The sermon subject at 8 p. m. will be "The Pattern Sinner, the Pattern Saint." The services each evening will be made especially interesting to various groups who have been invited to attend as follows: Monday night, Sunday school night, to which services the Sunday schools of churches in the vicinity of Capitol Hill have been invited; Tuesday night, choir night; Wednesday night, adult organizations night; Thursday night, family night; Friday night, young people's night.

Dr. Massee will also conduct services each afternoon from Tuesday to Friday at 2:30, and will give Bible addresses, to which are invited pastors and others interested.

Mrs. J. O. Gilliam and Mrs. W. D. Clark, jr., have been named as a committee to take care of the matter of placing lilies on the altar of the church for Easter service.

Dr. Albert Evans Speaks Tomorrow

Associate New York Avenue Presbyterian Pastor Preaches Twice.

At New York Avenue Presbyterian Church Dr. Albert Evans, associate minister, will preach at both the 11 a. m. and the 8 p. m. services. At 6 o'clock Sunday evening the young people of the Christian Endeavor Society will hold a fellowship tea. Edward Hennessy will lead the discussion of the subject, "Is It Practical to Live Without Worry?"

On Tuesday morning at 11:30 o'clock Dr. Joseph R. Sizoo will deliver the fifth lecture in his Lenten series. "The Christian Faith in Relation to Suffering" will be the subject.

The Evening Missionary Society, under the direction of Miss Anna Norris, is sponsoring a fellowship dinner on Thursday evening at 6 o'clock in the parish hall.

Rector to Preach "Christ's Passion"

Special Observance Tomorrow at St. Andrew's Church.

Passion Sunday will be observed at St. Andrew's Episcopal Church with a sermon at 11 a. m. by the rector, the Rev. A. J. Wilder, on "Christ's Passion."

The Young People's Fellowship will have as their study "The Holy Communion and Its Teaching." Miss Helen Griffith leader. Fellowship hour with refreshments to follow.

On Wednesday at 8 p. m. the Rev. Calvin E. Buck will be the special preacher. On Thursday Holy Communion will be at 10:30. The Vested Children's Choir will sing at the litany service at 4:30 p. m. An address will be made by the rector.

'Man Who Remembered' Unitarian Church Topic

At the 11 o'clock service at All Souls' Unitarian Church the minister, Ulysses G. B. Pierce, will preach on the subject, "The Man Who Remembered." The church school session begins at 9:45 o'clock.

The feature at the motion picture hour in Pierce Hall at 7:30 and at a special presentation in the afternoon at 3:15 will be the German film operetta, "Die Forsterchristi," with melodies from the music of Mozart.

"My Wandering Boy" Dr. Stockdale's Sermon

Dr. Allen A. Stockdale, pastor of the First Congregational Church, will talk on "My Wandering Boy" in a service at 8 p. m. tomorrow, planned especially for young men.

At a morning service, 11 o'clock tomorrow, Dr. Stockdale will preach on "The Temple at Daybreak." The Sunday school meets at 9:45 a. m. and the Young People's Society will meet at 6:30 p. m.

Harmonious Life To Be Discussed

Joseph Darrow Will Deliver Three Lectures at Arlington Hotel.

How to harmonize life and effect its proper adjustments through the study of thought forms and the invisible planes will be the subject of three free lectures to be given this week at the Arlington Hotel by Joseph Darrow, author, editor and national lecturer of the Rosicrucian Fellowship, Oceanside, Calif.

On Thursday, April 6, at 8 p. m. Mr. Darrow will speak on "Your Thoughts—Their Form, Color and Creative Power." On Friday, April 7, his topic will be "Where Do We Go After Death? Immortality a Fact," and on Sunday, April 9, he will speak on "This Business Depression—and the Rosicrucian Remedy."

Mr. Darrow by profession is an engineer, as well as a metaphysician, and approaches his subject from a scientific viewpoint. He has stated that the present economic depression is a cosmic condition and can be remedied only by new methods of thinking.

Perkins' Sermon Is 'Transfiguration'

Theme Will Be Discussed at Universalist Memorial Church.

"The Transfiguration" is the sermon theme of Dr. Frederic W. Perkins at the Universalist National Memorial Church tomorrow at 11 o'clock. The sermon is the fourth in the series of Lenten sermons on "Great Hours in the Life of Jesus."

The women to do Red Cross sewing will meet Tuesday at 10 o'clock. On Wednesday at 5 o'clock Dr. Harned will present the fifth of the informal Lenten organ recitals.

Thursday afternoon the Ladies' Aid will have a spring sale in Perkins Hall. Mrs. F. H. Stephenson, Miss Martha Gould, Mrs. C. Leonard Brown, Mrs. Frank Foss, Mrs. John van Schaick and Miss Alice Mahoney are in charge. A turkey dinner will be served from 5 to 7 o'clock. At 8 o'clock the board of management will meet. The Boy Scouts will meet on Friday at 7 o'clock.

Baptist Revival Plans Third Week

Evangelist Ham Will Speak at Fifth Church on Jewish Persecution.

The third week of revival services at the Fifth Baptist Church starts tomorrow, conducted by Evangelist John W. Ham. E. L. Wolslagel will continue to direct the three choirs that furnish the musical program.

At 11 a. m. the evangelist will speak on "The Jewish Persecution and Its Meaning—a Protest." At 3 p. m. a mass meeting for men, women and children will be held and a love feast program will be carried out. At 7:30 p. m. Mr. Ham will take for his subject, "The Stage of the Last Drama—Get Ready."

Dr. John E. Briggs, the pastor, announces that 3,000 tickets have been distributed for Monday night's service, for women only.

PROGRAM OF CHURCH HUTCHINSON THEME

Self-Denial Offering Will Be Made Tomorrow at Mount Vernon.

Dr. Forney Hutchinson will preach twice tomorrow at Mount Vernon Place M. E. Church, South. "The Program of the Church" is the morning text. The kingdom extension cultivation period ends with the morning service, at which a "Self-Denial Offering" will be placed in a chest on the altar. This offering will be used in kingdom extension work and conference benevolences. The chest service supplants the observance of the Holy Sacrament.

At the evening service the pastor will begin an evangelistic program which will run throughout the month of April. The opening sermon will be on "The Way of the Transgressor." A vested choir of 60 voices.

The church school council will meet Tuesday evening at 8 o'clock. The finance committee will meet Wednesday night, followed by a meeting of the board of stewards. The Woman's Missionary Society will meet on Wednesday evening.

The board of Christian education will meet in the pastor's study at 7 o'clock Thursday evening. The pastor will conduct the regular Thursday night prayer service at 8 o'clock.

"Decision Day" will be observed in the church school auditorium tomorrow morning.

Holy Rosary Arranges Mission.

In preparation of the jubilee of the redemption of mankind, one week's mission will open at Holy Rosary Church, Third and F streets northwest, tomorrow morning at 10:30 mass. The evening service will start at 7:30 each night. The Rev. F. Bernardino Chistoni will conduct the mission.

CHRISTIAN SCIENCE.

Christian Science

Churches of Christ, Scientist, Branches of The Mother Church,
The First Church of Christ, Scientist, in Boston, Mass.

First Church of Christ, Scientist, Columbia rd. and Euclid st.
Second Church of Christ, Scientist, 111 C st. ne.
Third Church of Christ, Scientist, 13th and L sts. nw.
Fourth Church of Christ, Scientist, 16th and Meridian sts. nw.

SUBJECT:
"UNREALITY"

SERVICES:
SUNDAY—11 a. m. to 8 p. m.
SUNDAY SCHOOL—11 a. m.
WEDNESDAY EVENING MEETINGS, 8 O'CLOCK.

READING ROOMS.
FIRST CHURCH, 730 17th st. nw. Hours, 9 to 9 (except Wednesdays, 9 to 7, and Sundays and holidays, 2:30 to 5:30.)
SECOND CHURCH, 111 C st. ne. Hours, 1:30 to 5:30 week days; closed Sundays and holidays.
THIRD CHURCH — Colorado Bldg., 14th and G sts. Hours, 9:30 to 9 (except Wednesdays, 9:30 to 7:30; Sundays and holidays, 2:30 to 5:30).
FOURTH CHURCH, Tivoli Bldg., 3313 14th st. Hours, 9:30 to 9, week days (except Wednesdays, 9:30 to 7:30; Sundays and holidays, 2:30 to 5 p. m.).
All are welcome to attend our church services and use our reading rooms.

METHODIST EPISCOPAL SOUTH

FRANCIS ASBURY
16th near Lamont st. nw.
The Rev. E. C. BEERY, Pastor.
11:00 a. m.—"Judas Iscariot."
8:00 p. m.—"Today's Challenge to the Church." Dr. W. L. Darby, preaching.
9:30 a. m.—Sunday School.
Thursday, 8 p. m.. Prayer Service. Music, Francis Asbury Quartet.

UNIVERSALIST.

UNIVERSALIST NATIONAL MEMORIAL CHURCH
Cor. 16th and S Sts. N.W.
REV. FREDERIC W. PERKINS, D. D.
10:15—Church School.
11:00—Service of Worship.
"The Transfiguration"
National Capital Choir.
Albert W. Harned, Mus. Doc.
Wednesday, 8:00—Organ Recital.

UNITARIAN.

All Souls' Church
Sixteenth and Harvard streets.
Minister.
ULYSSES G. B. PIERCE, D. D.
9:45 a. m.—Church School.
11:00 a. m.—Morning Worship.
"The Man Who Remembered"
3:15 p. m.—Special Presentation, "Die Forsterchristi."
7:30 p. m.—Motion-Picture Hour. (Western Electric Sound.)
"DIE FORSTERCHRISTI."
German Film Operetta.

OTHER SERVICES.

COME and HEAR what the
ROSICRUCIANS
Have to Say About
1 YOUR THOUGHTS — Their Form, Color and Creative Power.
2 WHERE DO WE GO AFTER DEATH? Immortality a Fact.
3 THIS BUSINESS DEPRESSION—and the Rosicrucian Remedy.
Free Illustrated Lectures
By Joseph Darrow, Author, Editor and Field Lecturer, Rosicrucian Fellowship.
April 6th, 7th & 9th—8 p. m.
ARLINGTON HOTEL
Vermont Ave., near L St. N.W.
All Welcome. Freewill Offering

HINDU MYSTICISM
Lecturer and Teacher
SWAMI VIVIDISHANANDA, *of India*
Sunday, April 2, 8 P. M.
"The Problem of Food in Spiritual Life"
Tuesdays, Thursdays, 8 P. M.
Study of Gita and Yoga Aphorisms
Vedanta Society
1712 N Street N.W.
PUBLIC CORDIALLY INVITED

METHODIST EPISCOPAL SOUTH

MOUNT VERNON PLACE
Southern Methodism's Representative Church. Mass. ave. at 9th st. nw.
FORNEY HUTCHINSON, D. D., Pastor.
11 a. m.—"THE PROGRAM OF THE CHURCH."
8 p. m.—"THE WAY OF THE TRANSGRESSOR."
Dr. Hutchinson Will Preach.

EPWORTH
13th St. and North Carolina Ave. N.E.
Rev. John C. Copenhaver, D.D., Pastor
Evangelistic Services Conducted by Rev. J. C. Massee, D.D., LL.D., and Homer Rodeheaver, Singer.
11 a. m.—"TWO FATHERS — TWO SONS."
8 p. m.—"THE PATTERN SINNER, THE PATTERN SAINT."
Song Services 7:45 each evening, followed by Preaching. All cordially welcome.

BAPTIST.

FIFTH BAPTIST E near 7th S.W.
HAM-WALSLAGEL MEETINGS
Continue through Palm Sunday.
11:00 a. m.—"The Jewish Persecution and Its Meaning"—a protest.
3:00 p. m.—Mass Meeting for Men, Women and Children—a Love Feast.
7:30 p. m.—"The Stage of the Last Drama"—get ready.

CONGREGATIONAL.

FIRST CONGREGATIONAL CHURCH, 10th and G Streets N.W.
Allen A. Stockdale, D. D., Minister.
Dr. Stockdale speaks at 11 a. m. on "The Temple at Daybreak," and at 8 p. m. on "My Wandering Boy." Wednesday, Dr. Stockdale's Lenten lecture, Washington Hotel, 11:30 to 12:15 noon, subject, "Jesus, the Matchless Master."

TOMORROW AT
Mount Pleasant Church
Adult Forum at 10 a. m.
Service of Worship at 11 a. m.
"THE ABILITY TO PRAY IN A MODERN WORLD"
By REV. RUSSELL J. CLINCHY.
Musical Service at 8 p. m.

OTHER SERVICES.

Free Lectures
SUPER MIND SCIENCE
The New Way to Health and Success
By PROF. WM. ESTEP, Founder
Philosopher, Metaphysician, Psychologist
SUNDAY CHURCH SERVICES
2 p. m.—Children's Sunday School
3 p. m.—Lecture, "The Way to Power"
8 p. m.—Lecture, "Christ Consciousness"
Daily Lectures and Healing, 3 p. m.
SUPER MIND SCIENCE CENTER
1614 K St. N.W. Phone Nat. 9158
A new Religion which teaches that Jesus is now on earth and can make contact with true devoted Christians has been Founded and is now a National Church Organization. Prof. Wm. Estep, Founder and the Author of all books on Super Mind Science, says that Jesus promised to Contact all true Christians when He Said as quoted in the Gospel, "Lo I am with You always even unto the end of the World." This contact has been experienced by hundreds in Super Mind Science through an extension of Vision.

6—FREE HEALTH LECTURES—6
Commencing Sunday, April 2, 3:00 P. M.
By ALICE M. CAPORN, N. D., O. D., Ph. D.
Australia's Noted Food Scientist, Biologist, Endocronologist. Member Am. Naturopathic Ass'n.
SUNDAY, APRIL 2 3:00 P. M. and 8:15 P. M.
"The Kingdom of Happiness"
(Steps for its attainment)
MONDAY, APRIL 3, 3:00 P. M. AND 8:15 P. M.
"Mechanism of the Ductless Glands"
(Rejuvenation)
TUESDAY, APRIL 4, 3:00 P. M. AND 8:15 P. M.
"Matrimonial Muddles"
(Cause and Remedy)
A Demonstration of Biological Exercises Will Be Featured at Every Lecture—Don't Fail to Hear These Lectures, Interesting Both From a Scientific and Human Standpoint.
Special Matinee—Saturday, April 8, 3 P. M.
For Women, and Girls of High School Age, Only
"The Mysteries and the Science of the Feminine Gender"—Admission $1.00.
Arlington Hotel Ballroom—Vermont Ave. at K
Direction of C. FREDERIC FOYE

Episcopal

ST. ANDREW'S V AND NEW HAMPSHIRE
The Rev. A. J. Wilder, S. T. B., Rector.
Services, 8 and 11 a. m. Young People's, 7:30 p. m.—Preacher, the Rector.
Wed., 8 p. m.—Rev. C. E. Buck.

ROCK CREEK PARISH ST. PAUL'S
Rock Creek Church rd. and Webster st.
Rev. F. J. BOHANAN, D. D., Rector.
Services—8:30, 9:30, 11 a.m. and 8 p.m.

Church of the Epiphany
1317 G st. nw.
Rev. Z. B. PHILLIPS, D. D., LL.D.
Rev. ALVIN LAMAR WILLS, M. A.
8:00 a. m.—Holy Communion.
9:30 a. m.—Church School.
11:00 a. m.—Holy Communion and Sermon by the Rector.
6:30 p. m.—Young People's Service.
8:00 p. m.—Special Music, Gounod's "Gallia."

Washington Cathedral
Wisconsin and Massachusetts Avenues and Woodley Road.
Holy Communion 7:30 a. m.
Holy Communion and Sermon. Preacher, the Rev. Malcolm S. Taylor 10:30 a. m.
Sacred Cantata, "The Crucifixion," by John Stainer 4:00 p. m.

St. Agnes Church
46 Que Street Northwest.
Florida ave., North Capitol, New Jersey ave or Le Droit Park cars to Que st. Brookland or Woodridge bus to Florida ave.
Rev. V. O. ANDERSON, Rector.
Telephones, North 2893 (residence) Potomac 2797 (church).
SUNDAY SERVICES:
7:00 a. m.—Low Mass.
9:30 a. m.—Sunday School.
11:00 a. m.—Litany, Solemn Mass and Sermon.
8:00 p. m.—Solemn Evensong, Sermon, "Story of the Cross." Benediction of the Blessed Sacrament.
DAILY SERVICES:
7:00 a. m.—Mass (every day in the year)
9:30 a. m.—Additional Mass Thursdays and Holy Days.
8:00 p. m.—Wednesdays, Litany, Miserere, Stations of the Cross.
8:00 p. m.—Fridays, Evensong and Intercessions.
8:00 p. m.—Saturdays, Confessions.

ST. JOHN'S CHURCH
LAFAYETTE SQUARE
PASSION SUNDAY
8:00 a. m.—Holy communion.
11:00 a. m.—Confirmation Service and Sermon. The Rt. Rev. James E. Freeman, D. D., will preach.
4:00 p. m.—Evensong and Sermon. The Rev. Leon A. Shearer will preach.

Presbyterian

CENTRAL PRESBYTERIAN
Organized 1868.
Southern General Assembly.
Intersection of 15th and 16th and Irving sts. nw.
Rev. JAMES H. TAYLOR, D. D., Pastor
9:30 a. m.—Sunday School.
11:00 a. m.—Morning Worship, Communion.
5:00 p. m.—Westminster League.
7:00 p. m.—Christian Endeavor.
8:00 p. m.—Evening Worship, Sermon by Dr. Taylor.

NEW YORK AVENUE CHURCH
13th & H & N. Y. Ave.
Ministers
DR. JOSEPH R. SIZOO
DR. ALBERT EVANS
11:00 A. M.—
Dr. Evans Preaching
8:00 P. M.—
Dr. Evans Preaching
Dr. Sizoo will deliver his fifth Lenten Lecture in the Ballroom of the Mayflower Hotel Tuesday morning at 11:30 o'clock. The subject will be "The Christian Faith in Its Relation to Suffering."

SERVICES FRANCAIS
New York Avenue Church
Thirteenth and H sts.
Dimanche a 4 heures, sermon par Frank Liotard.

CHURCH OF THE PILGRIMS
On the Parkway
At 22d and P Sts. N.W.
Rev. ANDREW REID BIRD, Minister
Divine worship and preaching by the minister at 11 a. m. and 7:45 p. m.
Organ Recital 7:30 P. M.
A Cordial Welcome to All

COVENANT-FIRST
Connecticut Ave. at 18th & N Sts. N.W.
Dr. Albert Joseph McCartney
Minister
Morning Worship at 11 A. M.
Subject:
"Evil Infatuations"
Sunday school for all grade at 9:45 a.m.
Young People's meeting Sunday evening, 6:30-8.

AS ADVERTISED IN TODAY'S WASHINGTON POST WANT ADS

FORD

for flashy performance and reliable, economical transportation

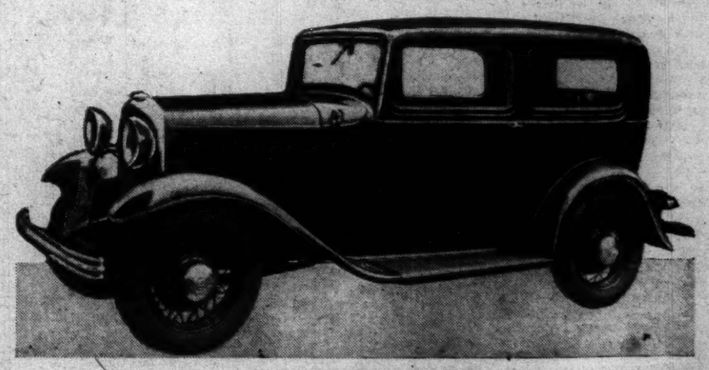

(1932 V-8 De Luxe Tudor Sedan and all Other 1932 V-8 Models)
As Advertised in Today's Want Ads at Drastically Reduced Prices.

You're lucky you ran across this advertisement. Why? Well, simply this . . . it so happens that every car dealer in Washington is clearing his floor. And at prices that are ridiculously low. Now, if a Ford strikes your fancy, you can buy the car that caused a sensation a few months ago at prices that you'll chuckle over in another year. It's smart to be thrifty, and incidentally people these days are being smart whether they want to or not.

For a variety of Ford listings as well as listings of other makes turn to today's

The Washington Post WANT ADS

"The First Thing in the Morning"

EVERY CAR ON THE ROAD IS A USED CAR

For Easter!—*A New Color in*

Gold Stripe Silk Stockings!

"Deausan"

The exciting new shade that gets its name from the sunshine and sand of gay Deauville! A versatile choice—it harmonizes perfectly with the new spring shades, Blue, Beige and Black. Your favorite Gold Stripe stockings in "Deausan" are irresistible! A delightful Easter gift, too, from 75c a pair. *"Adjustables"* at $1.00 and $1.35. *"Gothamettes"* that can not run, $1.35.

Two or three pairs of Gold Stripe Stockings for gifts will be packed in gay Easter Eggs without extra charge —Today!

THE NEW Jelleff's

1216-1220 F STREET

Listen in—WRC 9:30 A. M. Daily—Correct time and Jelleff News.

THE SATURDAY FOOD AND HOME ECONOMICS PAGE

Appearing Each Week in The Washington Post

What Today Means

By MARY BLAKE

"ARIES."

IF April 1 is your birthday, the best hours for you on this date are from 10:30 a. m. to 11:45 a. m. from 3 p. m. to 4 p. m. and from 9:35 p. m. to 11 p. m. The danger periods are from 8 a. m. to 9:10 a. m. and from 5:30 p. m. to 6:30 p. m. Influences operating on this April 1 will tend to produce a period heavily oppressed with fears for the immediate future. You may feel downhearted and depressed, but time will undoubtedly prove conditions to be far better than they actually appear. A sea trip of some kind will prove restful.

A child born on this April 1 will find many temptations in his path during the early years of his life. He will be extremely happy in his relations with his family. He will probably prove to be the type who will need more than the usual amount of family backing and encouragement.

If April 1 is the date of your birth, your extremely sensitive nature makes it difficult for you to mingle happily with groups of people. If you can overcome this almost constant feeling that people are criticizing or ridiculing you, you will have thrown off a serious impediment to your success. You should be quite successful in meeting and handling the public if you can locate yourself in some line of work where they would have to seek you out. A sales job behind a counter or some kind of informative work would suit you well.

Born on April 1, you will probably spend a great deal of time alone. You will have many interests and small hobbies to keep you occupied. You will get much enjoyment from reading, particularly books of a romantic nature. It is more than possible that you will have a blighted love life, and as you get along in years you will come to have less and less faith in those of the opposite sex. In the ranks of the men will be found a considerable number of bachelors who are inclined to be ultraconservative in their living, and to be more than a little "old-maidish" in their conversation and actions. These people are most religious, are frequently ardent church workers and at times are overzealous in seeking to make converts of others.

Successful people born on April 1:
Edward A. Sothern, actor.
George Harris, educator.
Hamilton Hamilton, artist.
Edwin A. Abbey, artist.
William W. Rockhill, Orientalist and diplomat.
Agnes Repplier, author.

(Copyright, 1933.)

How to Keep Well

By DR. W. A. EVANS

TREATING ARTHRITIS.

IF the people who have chronic arthritis, regardless of its type, were limited to one agency for relief, I think they would be wise to select heat applied locally in some form or another. If they were allowed two it would be advisable to select light as the second. Light includes exposure to sunlight, to various forms of lamps, and to different rays. Many forms of heat can also be classed as light treatment. Far lower in the scale come medicinal agents, such as salicylates, colchicum, the iodides, and other medicines usually given.

The tendency now is toward the opinion that no forms of arthritis descend on a man out of a clear sky. It is doubtless true that bacteria are the precipitating causes of several and maybe all of these disorders, and bacteria have a way of dropping in unexpectedly. But it is also true in the case of arthritis that the way must be prepared else the bacteria are shed as a duck sheds water.

There is some evidence that men built only according to certain plans and specifications are subject to arthritis. There is more that the groundwork for arthritis is not so much the build of the machine as the way it operates. One part of the working of the machinery that contributes to arthritis is what is called poor circulation, a tendency of certain parts to get cold without due provocation.

It follows that heat has a place in the prevention of arthritis. It plays a larger part in alleviating it. There is a surgical procedure that has this as an object. It consists in cutting certain nerve roots. After this the previously always-cold parts become warm and glowing.

Diathermy is of service. That is a form of electricity which heats up the deeper tissues and internal organs even more than it heats the skin. One drawback of other forms of heat treatment is the fact that they are too much localized.

Radiant heat is one of the best of all forms of heat in that it supplies the beneficent effects of the best form of heat and of light as well. Hot baths of various kinds, hot pads, hot bottles, all have a place in the treatment of various forms of arthritis by heat.

Of less service in relieving harm and discomfort, but still of value in this regard and of additional worth in other particulars, are the various forms of light. At the head of the list is sunlight. It supplies heat and a combination of several kinds of light, and it is a producer of vitamins. Arthritis abounds where there is but little sunlight. It is rarer in the summertime. The arthritics are less comfortable in the season of short, dark days. Man-made radiant heat has many of the good qualities of that which comes from the sun.

Three drugs are used in the treatment of arthritis and each has a special field. For each of them there are several substitutes built along the same general lines of the originals and having advantages over them. These, too, have a place.

(Copyright, 1933.)

Today's Recipe

Date Cake.

1 cup dark brown sugar
2 cups flour
2 teaspoons baking powder
½ teaspoon salt
½ cup chopped dates
1-3 cup nuts
1 egg
2-3 cup milk
5 tablespoons fat, melted
1 teaspoon vanilla
1 teaspoon cinnamon
½ teaspoon nutmeg

Mix ingredients and beat 2 minutes. Pour into shallow pan lined with waxed paper. Bake 20 minutes in moderate oven. Serve plain topped with whipped cream or covered with white icing.

Mount Alto Hospital Entertainment.

Veterans at Mount Alto Hospital and children from the Industrial Home School were entertained Thursday night by a performance by the Kapital Kiddies Klub.

Culbertson on Bridge

By ELY CULBERTSON

636.

GRAND SLAM BIDDING.

THERE is no doubt whatever that the Four-Five Notrump Convention has taken the entire country by storm. Bridge players everywhere are sending in example hands showing the use of the Convention in Slam bidding and speaking of the bid with the utmost enthusiasm. I, myself, think it has added another charm to the game of Contract. Certainly it does permit a degree of precision that has been lacking in all other Slam bidding methods.

Mr. C. L. Meyers, of Portland, Oreg., is very fond of the Convention, and evidently holds a lot of hands which permit him to bid Slams. Here are two recent examples:

South. Dealer.
Neither side vulnerable.

	♠ A 10 6 ♡ K Q J 8 3 ◇ K J 6 ♣ A 10	
♠ 7 3 2 ♡ 10 7 5 4 ◇ 8 7 ♣ J 8 7 2	N W E S	♠ K Q J 5 ♡ 9 6 ◇ 9 5 2 ♣ K 9 6 3
	♠ 9 8 4 ♡ A 2 ◇ A Q 10 4 3 ♣ Q 5 4	

The bidding: (Figure after bid in table refers to numbered explanatory paragraph.)

South	West	North	East
1◇	Pass	2♡	Pass
2NT	Pass	4NT	Pass
5NT	Pass	7◇ (1)	Dbl.
7NT	Pass	Pass	Dbl.
Pass	Pass	Pass	

1—An ambitious Grand Slam bid, but with a brilliant partner in the South, North felt it worth a gamble.

The hand was made by using the Vienna Coup. East was squeezed at the last, so that the Club Queen made the thirteenth trick.

Another example is:

South, Dealer.
Both sides vulnerable.

	♠ A 6 5 ♡ Q 9 7 4 2 ◇ A 7 6 2 ♣ 4	
♠ K Q J 10 4 ♡ 6 3 ◇ K Q 10 3 ♣ 7 6	N W E S	♠ 9 7 3 2 ♡ 8 5 ◇ J 9 8 ♣ J 10 3 2
	♠ 8 ♡ A K J 10 ◇ 5 4 ♣ A K Q 9 8 5	

The bidding:

South	West	North	East
1♣	1♠	2♡	Pass
4NT	Pass	5NT	Pass
7♡	Dbl.	Pass	Pass
Redbl.	Pass	Pass	Pass

A laydown! Here is a beautiful example of the use of this bid. There is no other method by which a certain Grand Slam could have been reached after West had shown a vulnerable Defensive bid.

(Copyright, 1933.)

40¢ pound Swings WORLD FAMOUS JAVA & MOCHA COFFEE

1013 E STREET

The Meanderer

Shops in a Chain Store for Sunday Dinner; and Here and There for Week-End Extras; Finds Potted Roses, Azaleas and Hydrangeas.

Telephone questions on The Meanderer's column to The Washington Post, National 4205, Extension 19; or address The Meanderer, The Washington Post, inclosing self-addressed, stamped envelope for reply.

Stewing chickens at 21 cents a pound and new pink Irish potatoes, 5 pounds for 24 cents, featured in a chain store today speak for themselves for places on the Sunday menu. Cauliflower, string beans, broccoli, spinach and low-cost asparagus deserve mention as featured in the same chain store.

A delectable variety of small tea cakes, so much in demand for afternoon teas and other entertaining, are among the hor made offerings in a women's market on the old Georgetown road.

Cookies for today's selling at the special price of three dozen for 25 cents in two downtown bakeries Meanderings readers like to visit are in two popular kinds—chocolate and black walnut. A maple-chocolate layer cake, guaranteed to satisfy the sweetest tooth, costs but 49 cents in the same bakeries.

Cocoanut puffs, which mean a vanilla wafer base, then a layer of raspberry jam and a cocoanut-marshmallow topping, sell at the incredible price of 16 cents a pound in a chain store today.

Spring lamb, freshly prepared on nearby farms, is ready for customers in a market on upper Wisconsin avenue much frequented by Meanderings readers.

Potted rambler roses in the crimson and Dorothy Perkins varieties are drawing interested shoppers to a favorite flower store on H street. The rose bushes are showy, bright plants for use in the house until the weather is warm enough for planting them in the garden. Brilliant azaleas of deep pink, almost red, are also potted for house enjoyment until the gardening season opens. They are of a hardy variety to endure through winters in this climate. Hydrangeas of pink, lavender and brilliant blue, so much prized by gardeners, are prominent among the spring showings of potted plants. Among the cut flowers, Spanish iris in blue, yellow or white are sold at $1 a dozen.

The copper pots for use in serving Turkish coffee have arrived in new shipments at a food importer's shop on Ninth street near the Public Library. There the Meanderer found the delicious almond-flavored Turkish paste in 14-ounce packages for 25 cents. Special packages of crisp canape foundations sell reasonably there, too, for use with the many varieties of appetizers sold there, including the best of caviar and anchovies.

Guiding Your Child

By MRS. AGNES LYNE

A LITTLE girl of 5 already had become astonishingly competent at such tasks as dressing herself, setting the table, drying the dishes and answering the doorbell.

She was heroically tearless when she fell down and bumped her knee. She could be counted on to see that baby brother was kept out of mischief in the back yard—altogether a fine grown-up little girl.

The more independent and reliable she became the more her mother, busy with the household and the baby, expected of her.

Then one day when all in one breath her mother asked her to turn off the water tap, let the dog out and put on her rubbers, the child stood still and stubborn, and then said: "But I can't do so many things. I'm only just a little girl and you ought to take care of me."

Suddenly the child who had been so sturdily self-reliant, so proud of being mother's helper, preferred to be "Only just a little girl."

Children often return to babyish attitudes when too great demands have been made of them. A 5-year-old who runs mother's errands, regularly helps with the household chores and takes responsibility for a baby brother is, for instance, doing far too much.

Mothers burdened with the multitudinous details of caring for a family frequently forget that the 3-year-old, the 5-year-old, the 7-year-old who seem so huge and self-reliant compared to the new baby are, after all, only children with the same claims to freedom from strains and fatigue, the same right to play, which the younger child enjoys.

DGS DISTRICT GROCERY STORES

Fancy Leg of Lamb or Rib Roast Beef lb. 19c

WHAT'S GOOD TO EAT

BREAD IN MANY FANCY FORMS MEETS YEARNING FOR VARIETY

By ANN BARRETT

RIGHT now it's mostly hot cross buns that are keeping the home fires and the bakery fires going the country over. But this is only one way the Staff of Life steps out to satisfy the Nation-wide longing for variety in breads.

Folks are reveling more and more, I find, in raised orange bread, raisin bread, date or fig bread. In delicious yeast nut bread. In raised biscuits baked in muffin tins to give them more crisp, brown crust. In delicate little yellowy potato biscuits so moist and tender they just about melt in your mouth.

One of the revelers who enjoys these concoctions to the last crumb is the gay writer and one-time actress, Elsie Janis, who tells me she must have plenty of good bread and butter at every meal in order to keep happy.

Good is the word to remember in this connection. For commercial bakers are now turning out so many good breads and biscuits it hardly pays to make them at home unless you follow every pointer to have them just right. These guides to success I'll try to set forth clearly in the following recipes:

Hot Cross Buns.

Most people like hot cross buns so well they like to have them all through Lent—though Good Friday is the traditional day for serving them.

To make them, start with 1 cup milk—first brought to boiling point, then cooled to lukewarm. Dissolve 1 cake compressed yeast and 1 tablespoon sugar in this. Then beat in 1½ cups sifted bread flour, cover the mixture and let rise till light and spongy (about 1 hour). Next, cream 1-3 cup sugar and ¼ cup shortening, stir in 1 well-beaten egg and add this to first mixture. Then add 2¼ cups sifted flour combined with ¼ teaspoon salt, ¼ teaspoon mace or nutmeg and ¼ cup raisins or currants, and grated rind of a lemon. Knead this mixture lightly, then put it into greased bowl, cover with towel and let rise till double in bulk (about 2 hours).

Then shape mixture into medium-sized, round buns. Place these on well-greased pan about 2 inches apart. Cover with cloth and let rise again (about 1 hour). Made this way, hot cross buns are particularly light and feathery. But you may cut down the time of making by shaping them into buns at once after adding fruit and flavoring, thereby omitting the second rising. To glaze these buns, brush before baking with an egg (slightly beaten and mixed with 1 scant teaspoon water). Cut a cross on the top of each and bake 20 minutes in a hot oven (425). Just before removing these from the oven, brush them with powdered sugar mixed with just enough water to make a paste. While they are still hot fill the cross with confectioner's frosting. Another way to glorify the tops of these buns is to omit glazing and sugar icing and coat them thickly with powdered sugar.

Orange Bread.

As for orange bread, it'll be a sure prize winner—made up into delicate cream cheese and nut sandwiches, say, at your next bridge.

Start with 1 cup boiling water added to 1 cup strained, fresh orange juice and cooled to lukewarm. Dissolve 3 tablespoons sugar and 1 compressed yeast cake in this. Then beat in 3 cups sifted bread flour, cover and let rise till double in bulk. Next add 4 tablespoons grated orange rind, 1 egg yolk, 1 tablespoon of melted butter and 1 teaspoon of salt and 3 more cups of flour. Mix well, knead lightly, put in greased bowl and let rise till double. Then mold into 2 loaves, put into well-greased pans (2¾ by 4½ by 6 inches), let rise again till double. Bake in a hot oven (400) for 15 minutes. Then reduce heat to 350, and continue baking for 35 minutes. A good variation of this bread is to substitute 1 cup orange marmalade, 1 cup raisins and another cup, boiling water (cooled to lukewarm), for orange juice and rind.

Potato Biscuits.

Another way to send your own stock soaring is to serve potato biscuits, made like this: Cool 1 cup scalded milk to lukewarm, dissolve 1 compressed yeast cake in it, add 1 cup sifted bread flour, and let this mixture rise till full of bubbles (about 1 hour). Meanwhile, put 4 cups warm, freshly cooked mashed potatoes in a bowl, add 1 tablespoon sugar, ½ teaspoon salt, 2 tablespoons butter and 1 cup scalded milk. When the first mixture has risen, add it to second mixture, with 1 well-beaten egg and 3 more cups sifted bread flour. Mix well, cover and let rise till double. Then drop mixture off a tablespoon (in balls about 1½ inches through) onto a greased baking sheet. Let rise again till double, then bake 15 to 20 minutes in a hot oven (425). This makes 3½ dozen tiny biscuits.

Send for More Recipes.

A new bulletin on breads will bring you more of these recipes. This bulletin runs to 5 full pages and makes a complete lesson in bread-making. It contains recipes for white bread (made with patato water to keep it moist). Whole wheat bread. Cornmeal yeast bread. Oatmeal bread. Yeast nut bread, almond bread, raspberry bread (delicately colored and slick for parties). And other popular recipes. Send 3-cent stamped envelope with coupon below.

MRS. ANN BARRETT,
The Washington Post Food Service,
500 Fifth Ave., New York.

Three-cent stamped, addressed envelope inclosed. Please send me your new bulletin, "Best Ways to Make Yeast Breads, Buns and Biscuits."

Name .....
Street .....
City .....
State .....

(Copyright, 1933.)

BUTTERSCOTCH PIE WINS RECIPE AWARD

Mrs. G. H. Snyder, Resident of Kensington, Takes Post's $5 Prize.

This week's Post $5 recipe award will further the perennial popularity of that American pastry—the pie.

"Butterscotch Pie"—as made by Mrs. G. H. Snyder, of Kensington, Md.—was adjudged the winner in the contest.

All formulas which are submitted in the weekly contests of The Post must use some ingredients sold by the advertisers of the Saturday Food and Home Economics Page of the newspaper.

Mrs. Snyder's recipe follows:

Butterscotch Pie.

One cupful sour cream, one tablespoonful butter, one tablespoonful flour, yolks two eggs, one cupful brown sugar, one teaspoonful vanilla, pinch salt. Beat all together pour into flake pie crust and bake. Make meringue of whites of eggs and four tablespoonfuls sugar, brown in a slow oven.

JOS. PHILLIPS The ORIGINAL ALL PORK SAUSAGE 25¢ A POUND At Your Favorite Grocers....

You will *know* your biscuits are going to be a success when you use

Self-Rising Washington FLOUR

They are ready for the oven "in a jiffy." You do not have any expense for, nor labor of, mixing with Baking Powder — Self-Rising Washington Flour comes ready mixed with the exactly correct proportions of the purest leavening phosphates.

Also makes delicious waffles, muffins, shortcakes, doughnuts, pastries, etc.

For sale by ALL grocers, delicatessens and chain stores in all sizes from 2-lb. sacks up, and every sack is guaranteed to give satisfaction or the purchase price will be refunded.

Wilkins-Rogers Milling Co.
Washington, D. C.

YOUR GROCER IS AS NEAR as your telephone. 1400 Washington grocers have telephones for your convenience. They're listed in the Classified Telephone Directory under the heading "Grocery Business, Retail."

It's Easy To Buy Groceries By Telephone

The Chesapeake and Potomac Telephone Company
ME tropolitan 9900

UNITED FOOD STORES INC. Leaders in Service and Quality

Saturday Specials!

Introducing

Unico Flour

A High Grade Product of the U. F. S.

5 lbs...17c
12 lbs...29c
24 lbs...49c

Iowa State Butter..lb. 29c

United Brand lb. 27c

Yellow Bag Coffee Fresh Roasted Daily. ....lb. 25c

Laundry Soap (Giant Bar)
Soap Powder
Cleanser
Toilet Soap
Floating Soap

5c each

Octagon users are steady customers. They save coupons for Big Value Premiums.

BUY FOR QUALITY SAVE FOR PREMIUMS

UNITED FOOD STORES, INC

LOW PRICE LEADERS — SANITARY GROCERY CO. INC. — WHERE QUALITY COUNTS

ALSO OWNING AND OPERATING PIGGLY WIGGLY

These Prices Effective in Washington and Vicinity — These Prices Effective in Washington and Vicinity

Pay Day Values!

Listed below are some outstanding values. Look over the list and check your needs.

SPECIAL COFFEE	lb.	17c
JUMBO Country Style Roll BUTTER	lb.	22c
SANITARY BUTTER	lb.	22c
LAND O' LAKES BUTTER	2 lbs.	49c
FRESH BULK EGGS	2 doz.	29c
SANICO FRESH EGGS	2 dozen	35c
SHREDDED WHEAT	pkg.	10c
SANICO MACARONI Spaghetti & Noodles	3 pkgs.	17c
SILVER BRAND PEAS	3 No. 2 cans	25c
LUX FLAKES	small pkg. 9c	large pkg. 22c
SCOT TOILET TISSUE	3 rolls	22c
GORTON'S READY TO FRY	2 pkgs.	21c
PHILLIPS Vegetable SOUP	3 cans	13c
PURE LARD Bulk or Carton	2 lbs.	15c
NUCOA NUT MARGARINE	2 lbs.	23c
LIBBY'S EVAP. MILK	2 tall cans	9c
CANADA DRY GINGER ALE	3 big conts.	49c
SANICO POUND CAKE	each	25c
Silver Slice GRAPE FRUIT	3 oz. can 5c	No. 2 can 10c
PINEAPPLE JUICE	3 No. 1 cans	25c
SANICO Red Ripe TOMATOES	3 No. 2 cans	25c
GREEN GIANT PEAS	3 17 oz. cans	50c
DEL MAIZ CORN	8 oz. can 5c	or 2 for 9c
HARBAUER'S CATSUP	big bottle	10c
CAMPBELL'S Pork & BEANS	can	5c

OCTAGON SOAP SALE!

Laundry Soap 6 for 25c — Cleanser 4 Cans 15c
Soap Powder 2 Pkgs. 9c — Toilet Soap 4 Bars 17c

DEL MONTE PEACHES	2 big cans	25c
HUNT'S Supreme PRUNES	big can	10c
HUNT'S Small Green ASPARAGUS	2 No. 2 cans	39c
DEL MONTE Red Sockeye SALMON	can	15c
JELL-WELL Gelatin Dessert	pkg.	5c
SANICO TOILET TISSUE 650 sheets	3 for	10c
O.K LAUNDRY SOAP	4 big bars	15c
LIBBY'S SAUER KRAUT	2 big cans	15c
American Cheese	lb.	15c
Fresh STEWING Chickens	lb.	21c
Prime Rib Roast	lb.	18c
Tender Chuck Roast	lb.	12c
3-Cornered Roast	lb.	15c
Pork Loin Roast WHOLE OR HALF	lb.	12½c
Loin Lamb Chops	lb.	29c
Special Sausage Meat	2 lbs.	29c
RED RIPE TOMATOES	3 lbs.	25c
CALIF. ASPARAGUS (IN MOST STORES)	large bunch	39c
STRINGLESS BEANS	3 lbs.	25c
FANCY GREEN SPINACH	3 lbs.	17c
YORK APPLES Finest of the year	4 lbs.	17c

Daily Cross-Word Puzzle

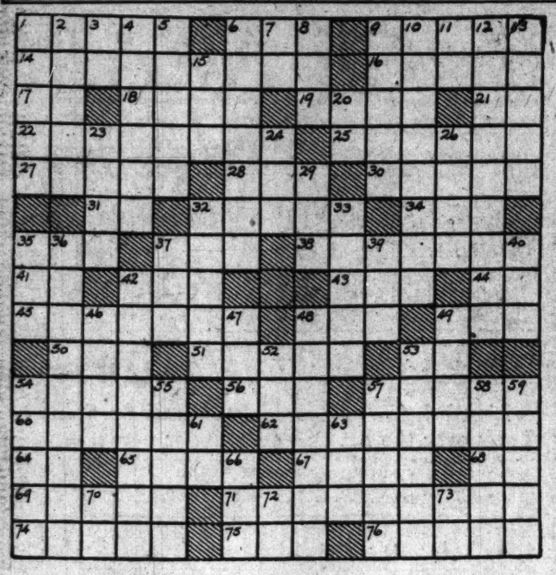

ACROSS.

1 Restrain from free action
6 Hurry
9 Positive electric pole
14 Act of returning to a former condition
16 Shipworm
17 Paid public notice
18 Color of a horse
19 Judge
21 Toward
22 Birth
25 Steps for crossing fences
27 Growing out
28 Electrified particle
30 Trap
31 You and me
32 Subsidiary building
34 Atmosphere
35 Knack
37 Large
38 Scatter over
41 Pronoun
42 Short-napped fabric
43 Regret
44 Negative
45 Calls for aid
48 Marsh
49 Godly woman: abbr.
50 Addition to a building
51 Relieves
53 Note of the scale
54 Unobstructed
56 Armed conflict
57 One of Columbus' ships
60 Having wings
62 Coaches
64 Myself
65 Arrow poison
67 Wreath bearing a knight's crest
68 Exists
69 Concerning
71 Count over
74 Men's parties
75 Action at law
76 Units of force

DOWN

1 Hoisting machine
2 Fortification
3 Broad thoroughfare: abbr.
4 Deserves
5 Establish by evidence
6 Suggesting indirectly
7 Peacock butterfly
8 Terminate
9 Instigates
10 Name for office
11 Alternative
12 Serving to restrain
13 Uneven
15 Kind of monkey
20 Plural ending
23 Tight
24 At a distance within view
26 Den
29 Bird's beak
32 Passageway
33 Sherry wine
35 Exclamation
36 Causing aversion
37 Bleat of a sheep
39 Orb of day
40 Misery
42 Narrating
46 Supplication
47 Cutting tool
48 Pertaining to iron
49 Mentally sound
52 Held a session
53 Showy clothes and jewels
54 Plant with edible bulbs
55 Leases
57 Heaped
58 Hackneyed
59 Equine animals
61 Down: prefix
63 Limb
66 Always: poet.
70 Each: abbr.
72 Former universal negative
73 Article

YESTERDAY'S ANSWER.

P	A	C	E	R		A	R	T		C	T	S		
A	W	A	R	E		B	E	E		L	I	T		
T	E	R	N	E		A	C	E	T	A	T	E		
		R	E	L	A	T	E		R	I	L	E		
D	A	I	S		R	E	D	E	E	M	E	D		
A	G	O		R	E	S	E	D	A					
M	E	N	S	A				E	T	U	D	E		
			M	I	T	T	E	N		N	O	R		
S	P	O	I	L	E	R	S		E	T	N	A		
N	E	W	T		R	A	T	H	E	R				
A	N	N	E	X	E	D		A	R	I	E	S		
I	C	E		A	T	E		L	I	E	G	E		
L	E	D		T	E	D		L	E	D	G	E		

(Copyright, 1933.)

Radio Dial Flashes

By ROBERT D. HEINL

SPONSORED by the National Committee on Education by Radio, of 1201 Sixteenth street, the headquarters of the National Education Association, the American Listeners' Society is being organized.

"The American Listeners' Society is being formed to supply machinery through which listeners may exert an influence in determining the nature and content of radio programs," the application blank reads.

The seven-point program of the society is given as follows:

1. Development of a Nation-wide organization of listeners committed to the improvement of radio in America.

2. Publication of a periodical and of other materials which will bind this organization together as an informed and active group.

3. Encouragement of research into the problems of radio broadcasting.

4. Sponsorship of an institute of radio broadcasting for the personnel of educational broadcasting stations.

5. Maintenance of a special library for the service of all who are working in the field of educational broadcasting, including collections of radio addresses, records and transcriptions.

6. Support of radio broadcasts according to the needs and demands of listener groups.

7. Improvement of laws and governmental administration affecting radio broadcasting.

The dues are $1 yearly and a subscription to a periodical devoted to the interests of the society is included.

HIS HOLINESS POPE PIUS XI will broadcast a special message to America, beginning at 1:30 o'clock today. The rebroadcast will be heard locally through Stations WRC and WJSV.

The special broadcast will begin with the opening of the doors of St. Peter's, which occurs only once every 25 years. Father John O'Rourke will describe the ceremony.

Then the Annunziata Cathedral choir in Florence will sing, after which His Holiness will chant a hymn and then press a button, lighting a great cross on Scenario Mountain near Florence. At the conclusion of this ceremony the pontiff will deliver his special address to America regarding the holy year, which begins tomorrow. His benediction will follow.

The Annunziata Cathedral choir again will sing and then Father O'Rourke will give an English translation of His Holiness' talk.

THE period from 8:15 to 10 o'clock tonight on Stations WJSV and WMAL will be devoted to programs of classical music. The former station will continue with the presentation of Wagner's "Parsifal," by the Philadelphia Symphony Orchestra, Leopold Stokowski conducting, begun yesterday afternoon. The second and third acts will be performed tonight, with the same cast heard yesterday. Soloists are Robert Steel, Rose Bampton, Nelson Eddy, Dudley Marwick, Alexis Tschekassky and Leonard Treash.

WMAL will transmit the concert by the Boston Symphony Orchestra, under the direction of Dr. Serge Koussevitzky. Two novelties, Charles M. Loeffler's "Evocation" and William Walton's "Belshazzar's Feast," both written for orchestra and voices, will be presented. Haydn's Symphony in E Flat Major will be broadcast in its entirety.

A German Jew living in Berlin will describe present conditions in Germany, especially as they affect the Jewish portion of the population, in an international broadcast to be heard locally through WMAL at 7 o'clock.

The speaker will be Hans W. Priwin, a member of the executive committee of the Association of German National Jews.

MORTON DOWNEY, tenor, who turns his hat completely around if he sees a black cat on the street, and who makes various mysterious motions and noises if a forgetful person whistles in his dressing room, wants to discuss superstitions with anybody in Washington who has some pets in that line.

In fact, Morton Downey wants every one to hear about both his superstitions and those of others. So he will station himself in front of the Earle Theater, where he is appearing this week, today, April Fool's Day, at 6:15 p. m. with a lapel microphone hooked up to Station WJSV.

It's not a gag; it's a fact. It's to be a superstitious program, with Morton doing the interviewing of "The Man in the Street."

"Come one, come all," said Mr. Downey yesterday as he reversed his suspenders against evil which might befall him as a result of picking up the right shoe first instead of the left.

THE Marine Band will interpret a group of musical compositions in the third phase of the National 4-H Music Achievement test today (WMAL, 12:30 p. m.). The composers to be taken up today are Rossini, Weber, Sullivan and Tschaikowsky.

It will be the first time the Marine Band has been heard over the radio since former Secretary of the Navy Adams ruled it off the air following a complaint from the organized musicians. Today's broadcast, however, is official and is not affected by the former Secretary's ruling. The 4-H Club programs are sponsored by the Extension Service of the Department of Agriculture.

Ed Wynn says he has discovered what makes the world move.

"It's the high rents," he confided to his broadcast partner, Graham McNamee.

Henry A. Wallace, Secretary of Agriculture, will explain "What the New Farm Bill Means" when he speaks over WJSV at 10:15 o'clock tonight. The new bill is designed to adjust the burden of farm indebtedness which was recently estimated to be $12,000,000,000.

The eighty-fifth meeting between Oxford and Cambridge crews to determine England's intercollegiate rowing championship will be broadcast over WJSV at 10 o'clock this morning.

ARTHUR BAGLEY, the dean of all continuous daily broadcasters on the air, will inaugurate his ninth year of health exercises this morning. For eight solid years Bagley's setting-up exercises have begun the day's broadcasting each weekday morning. Since the initial program more than 2,500 broadcasts have been given, and the exercises have held the air for a total of more than 3,500 hours.

Bing Crosby boarded the Twentieth Century day before yesterday, bound for Hollywood, where he begins a new film next week. He will be heard on the network from KHJ, Los Angeles. . . . Emery Deutsch has just composed "My Gypsy Rhapsody," sequel to his popular "Play, Fiddle, Play" . . . Anton Lang, Christus of the Passion Play, will speak from Oberammergau in a special Easter Sunday broadcast. . . . Ben Bernie spends his spare time—between midnight and dawn—playing bridge. . . . People just love to be sad, says John White, the Lonesome Cowboy. "I don't know why it is," says White, "but the radio listeners usually request all of the forlorn tunes and pass over the happy ones in their letters."

Herluf Provensen, assistant manager of Station WRC, speaks German fluently and is called upon frequently to serve as announcer for Herr Kurt Sell, German news commentator, who speaks from WRC studios regularly to a network of stations spread over central Europe and the Scandinavian countries. Provensen, who spent most of his boyhood in Copenhagen, Denmark, where his parents, a sister and a brother still reside, has been tempted to speak a few words of Danish each time he has announced Herr Sell to a European audience.

He was scheduled well in advance to announce Herr Sell again last Thursday. Having advised his parents that they might hear him on that day and being almost certain his family and friends were listening to his voice, the temptation proved too great. He greeted them in Danish after the German portion of the program had been concluded. Provensen, who has not been in Copenhagen for four years or more, is now eagerly awaiting a letter from home.

Boy Scouts Will Begin Survey of Park Today

A group of Boy Scouts directed by Maj. James S. Hawley will begin surveying the National Historical Grove in Anacostia Park, 2:30 p. m. today, preparatory to making a map of the grove.

The map will show the location of the park and the position of the trees of historical interest. The grove was dedicated by Dan Beard last Fall. Additional trees will be assigned to the grove when a committee representing the Boy Scouts of America, the American Forestry Association, Department of Agriculture and the American Walnut Manufacturers Association passes on their eligibility.

Y. M. C. A. Secretary Is National Chairman

Leonard W. De Gast, general secretary of the Washington Young Men's Christian Association, has been elected chairman of the national Y. M. C. A. conference of secretaries of group 1 associations, an organization of general secretaries in the larger cities.

Mr. De Gast succeeds A. G. Knebel, of the Cleveland Y. M. C. A. In a report to the local association on the recent annual conference of Y. M. C. A. secretaries at Pittsburgh, Mr. De Gast said there should be no depression in Y. M. C. A. activities. On the contrary, it was held that these times of lowered morale and distress are challenging the Y. M. C. A. to greater endeavor than ever.

Sculptor of Proposed Memorial Sails Today

Ernesto Begni del Piatta, sculptor of the proposed Navy and Marine Memorial on Columbia Island, in the Potomac River opposite the Lincoln Memorial, will sail for Europe today on the French Line steamer Champlain.

The foundation for the memorial has already been constructed. Mr. del Piatta is expected to return to this country after a sojourn in Europe and begin work on the statuary group, Harvey Wiley Corbett is the designer of the memorial.

Spanish Plan Wine Drive.

Madrid, March 31 (A.P.).—Ramon Nogues, director-general of commerce, announced today that a commission of wine merchants and grape growers will leave soon for the United States, to start a campaign in favor of Spanish wines.

DICK TRACY—By Rail and Water

SO ENGROSSED ARE STEVE AND 'DIPPY' IN WATCHING FOR SIGNS OF PURSUIT THAT THEY FAIL TO SEE THE ON-COMING TRAIN—AS THE HAND CAR APPROACHES THE BRIDGE..
AND DEY AIN'T NO BRAKES ON DIS TING-WE'RE...WE'RE... WE'LL HAVE TO JUMP!
I CAN'T SWIM!
BLUB-BLUB-DIS WATER'S PLENTY COLD-ARE YU O.K., KID?
YEAH---BUT WHERE'S DIPPY?
WE AIN'T GOT NO TIME TO WORRY ABOUT DAT RAT—LET'S SCRAM OUTTA HERE—BEFORE DE TRAIN CREW SPOTS US.

MINUTE MOVIES

(All rights protected by the George Matthew Adams Service, Trade Mark Registered U. S. Patent Office.)

Baby Mine

By Ed Wheelan

WHEELAN SERIAL
RE-VENGE
EPISODE 18
AS A SWORDSMAN CAPT. VOISIN WAS NO MATCH FOR CAPT. VALEUR AND SOON THE UNEQUAL FIGHT WAS OVER.
VOILA, MADEMOISELLE! HE WILL NOT TRY TO HARM YOU AGAIN!!
HOW CAN I EVER THANK YOU, MONSIEUR? I DO NOT EVEN KNOW WHO YOU ARE OR WHAT YOUR NAME IS!!
I AM CAPTAIN VALEUR OF THE KING'S GUARD, MADEMOISELLE, BUT THERE IS NO TIME TO TALK HERE! I WILL TAKE YOU TO THE COMMANDANT AT BEAUVILLE FOR SAFETY!!
A SHORT TIME LATER
ANDRE, THIS IS YVONNE, STEP-DAUGHTER OF THE DUC DE BRIE!
INSTEAD OF KILLING THE DUC AS I HAD PLANNED, I HAVE NOW DECIDED TO ARREST HIM AND HIS ENTIRE HOUSEHOLD AND BRING THEM BEFORE THE KING!! LATER I SHALL OBTAIN MY REVENGE!!
OFF TO THE NEAR BY TOWN OF BEAUVILLE
I SHALL HAVE THE COMMANDANT CALL OUT HIS ENTIRE GARRISON!!
MEANWHILE CAPT. VOISIN, ALTHO HAVING BEEN LEFT FOR DEAD, MANAGED TO STAGGER BACK INTO LA GREFFE
QUICK, HELP ME. TAKE ME TO THE DUC DE BRIE AT ONCE!!
SEE WHAT TAKES PLACE IN NEXT WEEK'S EXCITING EPISODES!!

THE GUMPS

Follow the Gumps in the Colored Comic Section of The Sunday Post

Good-Bye, Sweetheart—Good-Bye

AMAZEMENT-CHAGRIN-BEWILDERMENT-HUMILIATION-WRATH AND DESPAIR—EVERYONE OF THESE EMOTIONS SURGED UP IN BIM GUMP AT ONCE WHEN HE SAW MILLIE WALK IN—ARM IN ARM WITH THAT STRANGE YOUNG MAN—
BIM HAD WALKED IN WITH HEAD HIGH AND GLAD HOPES THAT ALL WOULD BE PATCHED UP BETWEEN HIM AND MILLIE AGAIN—ALL THE MISUNDERSTANDINGS WOULD BE IRONED OUT—AND THEN—THAT SHOCK! BIM LEFT WITHOUT HIS HAT—WITHOUT HIS STICK—WITHOUT EVEN PAUSING TO SAY GOOD BYE—
AND NOW YOUNG LADY—EXPLAIN YOURSELF—WHAT IS THE MEANING OF THIS? COMING IN WITH A PERFECT STRANGER WHEN BENJAMIN GUMP WAS HERE CALLING ON YOU—
YOU HAVE RUINED YOUR CHANCES OF EVER MARRYING HIM NOW—THROWN AWAY A FORTUNE!
WELL-MOTHER-HE'S NOT THE ONLY MAN IN THE WORLD-
GET INTO THAT CLOSET-YOU LITTLE NINNY—GET IN THERE AND STAY THERE UNTIL YOU GET SOME SENSE IN YOUR SILLY HEAD—THROWING AWAY A BILLION DOLLARS! WAS EVER A WOMAN SO MORTIFIED BY HER OWN DAUGHTER—YOU THINK THIS OVER AND I'LL HAVE MORE TO SAY TO YOU LATER-
I'M TIRED OF THAT OLD MAN—I DON'T WANT HIS MONEY—AND BESIDES I'LL MARRY WHOM I PLEASE—YOU CAN'T SHUT ME UP IN A CLOSET—I KNOW MY OWN MIND—I GUESS I'M OF AGE—
SIDNEY SMITH

GASOLINE ALLEY

Don't miss this feature in colors in The Sunday Post

What Date Is This?

GORKY. THE ONLY EYE WITNESS TO THE SECRET PLACING OF THE HANDPRINTS OF MEMBERS OF THE SECRET SIX (BEHIND A LOOSE STONE IN THE BASEMENT WALL.)
THERE'S THE POLICE PATROL AGAIN. BUSY NIGHT
DO YOU THINK IT'S BURGLARS, JOHN?
THIS CITY LIFE JUST KEEPS MY NERVES ON EDGE. AREN'T YOU AFRAID SOMEBODY'LL BREAK IN AND STEAL THAT $100 EBEN SENT YOU?
$99.32 NOW, HATTIE. NO, IT'S HID. BESIDES NOBODY KNOWS I'VE GOT IT BUT WALT AND THE FOLKS.
I CAN TURN IN AND SLEEP WITHOUT A WORRY IN THE WORLD.

WINNIE WINKLE, THE BREADWINNER

See the Winkle Family in colors in The Sunday Post.

The Jig Is Up

I HAD TO COME OVER TONIGHT AND SEE YOU FINISH THAT JIG-SAW PUZZLE, WINNIE! AND WAIT'LL YOU SEE THAT BIG SURPRISE!!
FOR HEAVEN'S SAKE, AD LIBB, WILL YOU STOP TALKING!? YOU'RE GETTING ME ALL EXCITED!!
THERE YOU ARE, WINNIE!! YOU'RE ALMOST FINISHED, EXCEPT THOSE LAST FEW PIECES!!
AT LAST! NOW I'LL FIND OUT WHAT THIS GRAND MYSTERIOUS SECRET IS!!
I'VE ALWAYS CALLED YOU TURTLE DOVE I HATE TO BREAK THIS RULE INSTEAD OF SAYING WORDS OF LOVE I'M SAYING— APRIL FOOL
YOU CAN AT LEAST GIVE ME MY HAT, CAN'TCHA!??
KNOCK KNOCK

RADIO PROGRAMS ON THE AIR TODAY

SATURDAY, APRIL 1.

WRC—National Broadcasting Company (316 Meters, 950 Kilocycles.)

6:45 a. m.—Exercises.
8:00 a. m.—Richard Liebert, organist.
8:15 a. m.—Morning Devotions.
8:30 a. m.—Cheerio.
9:00 a. m.—Rollickers.
9:15 a. m.—Masqueraders.
9:30 a. m.—Jelleff's Correct Time and Fashion News.
9:35 a. m.—Masqueraders, continued.
9:45 a. m.—Otto Engleman.
10:00 a. m.—Vass Family.
10:15 a. m.—Souvenirs of Melody.
10:30 a. m.—Aunt Sue and Polly.
10:45 a. m.—Breen and De Rose.
11:00 a. m.—Melodies of the South.
11:15 a. m.—Radio Household Institute.
11:30 a. m.—Swen Swenson's Swedehearts.
12:00 (noon)—Johnny Marvin, tenor.
12:15 p. m.—American Legion Campaign Talk.
12:30 p. m.—Teddy Black's Orchestra.
1:00 p. m.—Don Bestor's Orchestra.
1:30 p. m.—Special Message from Pope Pius XI.
2:30 p. m.—Symphonic Matinee.
3:00 p. m.—Merry Madcaps.
3:30 p. m.—Matinee Gems.
4:00 p. m.—Week-End Revue.
5:00 p. m.—Lady Next Door.
5:30 p. m.—Afternoon Varieties.
5:45 p. m.—Seckatary Hawkins.
6:00 p. m.—Wardman Concert Ensemble.
6:24 p. m.—Two Washington Favorites.
6:29 p. m.—U. S. Weather Forecast.
6:30 p. m.—Diane and Don.
6:45 p. m.—Southern Singers.
7:00 p. m.—Mayflower Ensemble.
7:15 p. m.—Park Central Hotel Orchestra.
7:30 p. m.—Elvia Allman.
7:45 p. m.—The World Today. "Soviet Recognition," by Vera Micheles Dean.
8:00 p. m.—Echoes of the Palisades.
8:30 p. m.—National Advisory Council on Radio in Education: "What Shall We Do About the Antitrust Laws?"
9:00 p. m.—Schwartz Last-Minute News.
9:02 p. m.—Riesenfeld's Viennese Program
9:30 p. m.—Oldsmobile Program.
10:00 p. m.—Saturday Night Dancing Party with B. A. Rolfe.
11:00 p. m.—Frances Langford, singer.
11:10 p. m.—Jack Denny's Orchestra.
11:30 p. m.—Harold Stern's Orchestra.
12:00 (midnight)—Shoreham Dance Orchestra.
12:30-1:00 a. m.—Hotel Bismarck Orchestra.

WMAL—National Broadcasting Co., Inc. (475.9 Meters, 630 Kilocycles.)

6:45 a. m.—Early Risers' Program.
7:00 a. m.—WMAL Breakfast Club.
9:00 a. m.—Gene Stewart, organist.
9:30 a. m.—Moss and Jones.
9:45 a. m.—Nothing But the Truth.
10:00 p. m.—Pollock and Lawnhurst.
10:15 a. m.—Singing Strings.
10:30 a. m.—Happy Jack, songs.
10:45 a. m.—Irma Glenn, organist.
11:00 a. m.—Lew Davis.
11:15 a. m.—Rhythm Ramblers.
11:45 a. m.—Spanish Idyls.
12:00 (noon)—Smackouts.
12:15 p. m.—John Fogarty, tenor.
12:30 p. m.—National Farm and Home Hour: 4-H Club Program.
1:30 p. m.—Farm Forum Program.
2:00 p. m.—Lotus Orchestra.
2:30 p. m.—Syncopators.
2:45 p. m.—Concert Ensemble.
3:00 p. m.—Radio Troubadours.
3:30 p. m.—Wealth of Harmony.
4:00 p. m.—Goldman Band.
5:00 p. m.—Maurice Sherman's Orchestra.
5:30 p. m.—Sunday School Lesson.
5:45 p. m.—News Flashes.
6:00 p. m.—Lexington Orchestra.
6:15 p. m.—Standard Oil Weather Forecast.
6:16 p. m.—Lexington Orchestra.
6:30 p. m.—Laws That Safeguard Society, Gleason L. Archer.
6:45 p. m.—Washington Chamber of Commerce.
7:00 p. m.—Talk by Hans W. Priwin, a German Jew, from Berlin.
7:15 p. m.—"The State of the Nation," by Merle Thorpe.
7:30 p. m.—American Choir.
7:45 p. m.—Townsend Murder Mystery.
8:00 p. m.—American Taxpayers' League Program. Speaker, Senator Kenneth McKellar, of Tennessee. Subject, "Taxation and Economy."
8:15 p. m.—Boston Symphony Orchestra.
10:00 p. m.—The Postilion, late news from The Washington Post.
10:15 p. m.—Gilbert and Sullivan Gems.
10:30 p. m.—Regal Orchestra.
11:00 a. m.—Buccaneers.
11:15 p. m.—Mr. and Mrs. Nagsby.
11:30 p. m.—The Phantom Gypsy.
12:00 (midnight)—U. S. Weather Forecast.

WJSV—Columbia Broadcasting Co. (265.4 Meters, 1,460 Kilocycles.)

7:45 a. m.—The Sun Dial.
8:45 a. m.—N. E. P. Meekins.
9:00 a. m.—Elder Michaux.
9:30 a. m.—Health Talk.
9:45 a. m.—Jack Little.
10:00 a. m.—Washington Piano Forum.
10:15 a. m.—Melody Parade.
10:30 a. m.—Oxford-Cambridge Boat Race.
11:00 a. m.—Adventures of Helen and Mary.
11:30 a. m.—Concert Miniatures.
12:00 (noon)—Bob Trout and His Lapel Microphone.
12:15 p. m.—Harold Knight's Orchestra.
12:30 p. m.—Felix Ferdinando's Orchestra.
1:00 p. m.—Miniatures.
1:15 p. m.—Madison Ensemble.
1:30 p. m.—Special Papal Message from Rome.
2:00 p. m.—Dancing Echoes.

Band Concert

SOLDIERS' HOME BAND ORCHESTRA.
Stanley Hall, 5:30 p. m.

March, "Lakesonian" ..... Lake
Overture, "Herod" ..... Hadley
Entracte:
(a) "A Song of India" (request). Korsakow
(b) "Cradle Song" (request) ..... Houser
Potpourri, "Popular Folk Songs of Germany" ..... Margis
Intermezzo, "Rural Flirts" ..... Bradford
Valse intermezzo, "Whimsical Charms." Fresco
Finale, "Legion of Victory" ..... Paull
"The Star-Spangled Banner."

2:15 p. m.—Five Octaves.
2:30 p. m.—Savitt String Quartet.
3:00 p. m.—Round Towners.
3:15 p. m.—Spanish Serenade.
3:30 p. m.—Saturday Syncopators.
3:45 p. m.—Lyman Beecher Stowe, "Bismarck."
4:00 p. m.—Sigurd, the Viking.
4:15 p. m.—Keenan and Phillips.
4:30 p. m.—Dick Mansfield.
4:45 p. m.—Virginia Revelers.
5:00 p. m.—Miniatures.
5:15 p. m.—Eddie Duchin Orchestra.
5:30 p. m.—Skippy.
5:45 p. m.—Cowboy Tom and Indian Chief.
6:00 p. m.—Paul Tremaine Orchestra.
6:15 p. m.—Morton Downey's "Superstitions" Broadcast.
6:30 p. m.—Ozzie Nelson Orchestra.
6:45 p. m.—Funnybones.
7:00 p. m.—Frederic William Wile, "Political Situation in Washington Tonight."
7:15 p. m.—Charles Barnett's Orchestra.
7:30 p. m.—Magic Voice.
7:45 p. m.—Street Singer.
8:00 p. m.—Busy Aces.
8:15 p. m.—Philadelphia Orchestra, Leopold Stokowski, conductor.
10:00 p. m.—Fray and Braggiotti.
10:15 p. m.—Public Affairs Institute, Secretary of Agriculture Henry A. Wallace.
10:45 p. m.—Gertrude Niesen.
11:00 p. m.—Joe Haymes Orchestra.
11:30 p. m.—Drama.
11:45 p. m.—Charles Barnett.
12:00 (midnight)—Ted Fiorito Orchestra.
12:30 a. m.—Joseph Kamakaus' Serenaders, from Honolulu.

WOL—American Broadcasting Co. (229 Meters, 1,310 Kilocycles.)

7:00 a. m.—Musical Clock.
9:55 a. m.—Police Flashes.
10:00 a. m.—Kiddies' Fashion Revue.
11:00 a. m.—Request Hour.
11:30 a. m.—Uncle Pete's Kiddies' Hour.
12:30 p. m.—Elena de Saya, violinist.
12:45 p. m.—Fran Trappe.
1:00 p. m.—Variety Hour.
2:45 p. m.—World Book Man.
4:00 p. m.—Mary Schwab.
4:15 p. m.—Salon Musicale.
4:30 p. m.—Organ Echoes.
5:00 p. m.—Variety.
5:30 p. m.—Dorothy Reddish, soprano.
5:45 p. m.—Walter T. Holt.
6:00 p. m.—Heart Songs.
6:15 p. m.—Nordica Mandolin and Guitar Orchestra.
6:45 p. m.—Tom Collins.
7:00 p. m.—Dinner Concert.
7:20 p. m.—News Spotlight.
7:30 p. m.—Dolph Atherton bass-baritone.
7:45 p. m.—Silver Strings Revelers.
8:00 p. m.—WOL Varieties.
8:30 p. m.—Union Mission Glee Club.

Today's Happenings

Meeting—Biological Society of Washington, Cosmos Club, 8 p. m.

Meeting—Federation of Citizens Associations, Municipal Building, 8 p. m.

Meeting—National Association of Retired Federal Employes, National Museum, 3 p. m.

Luncheon—Harvard Club, University Club, 1:15 p. m.

Luncheon—University of Chicago Alumni, University Club, 12:30 p. m.

Dinner dance—Ladies' Night, Thirteen Club, Willard Hotel, 7 p. m.

Dance—Alpha Kappa Sigma, Willard Hotel, 10 p. m.

Lecture—Dr. Boyd Carpenter on "China in Picture and in Story," Ben Murch School Auditorium, 7:30 p. m.

The Washington Post.

SATURDAY APRIL 1, 1933 SPORTS

YANKS SEEN TOO POWERFUL AS FLAG RACE NEARS

This Morning with Shirley L. Povich

CONNIE MACK calmly admits that Al Simmons, Jimmy Dykes and Mule Haas, the three players he sold to the White Sox, batted in approximately one third of the Athletics' runs last season. And just as calmly the venerable sage of the A's dugout insists that his 1933 club will be there of thereabouts this year.

Wherever it finishes, Mack's 1933 team promises to be quite the most interesting experiment of the 1933 season, not even barring Clark Griffith's faith in Joe Cronin, the 26½-year-old pilot of the Nats.

None is gambling more heavily on the rookie talent this season than Connie Mack. Filling the shoes of each of the veterans sold to the White Sox, a rookie will be seen. The average club owner counts himself lucky if one regular is developed from rookie talent during the course of a season. Mack expects three recruits to make good.

Gambles on Two Outfielders.

The young gentlemen on whom Mack is staking his hopes are Lou Finney and Ed Coleman, outfielders, and Pinkey Higgins, a third baseman, all graduates of the Coast circuit.

Finney and Coleman are expected to plug the gaps vacated by Al Simmons and Mule Haas. Rookies comparable to Simmons simply aren't being turned up these days and defensive outfielders like Haas come along only once every half dozen seasons.

Before he broke his ankle last year, Coleman was hitting above .340 in the first month of the season and apparently making good in the A's outfield, but Gus H. Fan knows, among others, that the rookie who hits .340 in the spring is very apt to wind up the season hitting .240 if they leave him in there. So Coleman has yet to prove his case. Finney's ability is untested in the majors even to the extent of Coleman's.

Higgins Faces A Task.

At third base Frank Higgins will be attempting to erase Jimmy Dykes from the memory of Philadelphia fans, which is a large order for any rookie.

Dykes was not the smoothest third baseman in the league, but he was among the most effective, both at bat and in the field. They say that Higgins is a real speed merchant and will lend a base-running note to the A's that will indeed be novel, but here we are confronted with the old accepted theory that you can't steal first base.

Of the trio, Coleman's chances of justifying expectations loom the brightest. The right fielder who ousted Bing Miller from the regular job last spring had all the earmarks of a big leaguer and his development into a star would not be surprising.

But if Connie Mack succeeds in establishing Finney and Higgins, as well as Coleman, in regular posts, it will be the greatest managerial feat since Miller Huggins installed his two rookies, Tony Lazzeri and Mark Koenig, on either side of second base for the Yankees in 1926.

Stanford Track Aces Seeking Records Today

San Francisco, March 31 (A.P.).—Big Ben Eastman, Stanford's world record holder in the quarter-mile, and his teammate, Bill Miller, 1932 Olympic pole vault champion, will be featured performers here tomorrow in an athletic carnival in which each

Larger tie knots, gentlemen . . . and that's not all. It's easy with the new wider wide collar attached shirts at $1.65 which have straight sides instead of curved; check the smart checks, plaids and British stripe effects. Really British, don't you know.

GROSNER *of 1325* F ST.

Griffiths Win A.A.U. Court Crown

Defeat Savoys, 18-12, in 100-Pound Final of Post Tourney.

French A. C. Winner Over Mercury by 24-23 Score.

THE first champion of the current District A. A. U. basket ball championship tournament was crowned at Tech High School last night, where the Griffiths defeated the Savoy quintet by a score of 18-12 to gain the 100-pound class honors.

It was a tired but happy band of little fellows who ducked into the showers after establishing themselves as the best team in their class in the tournament sponsored by The Post.

Brisk action marked the remaining three games on the program. Delaware & Hudson was eliminated in the unlimited division by a furious rally engineered by Bureau of Investigation in the second half which netted a 26-22 victory, and the Knights of Columbus entered the 145-pound class finals by upsetting Rhode Island Avenue, 32-29. French A. C. gained the finals in the 130-pound division by virtue of a well-earned 24-23 triumph over a stubborn Mercury quintet.

Gordon and Gerstenfeld tallied enough points to send Savoy reeling into defeat, and it was their good work that staked the new title-holders to a 14-to-9 lead in the first half. Both clubs slowed up to some extent in the final half, but the Griffs were content to protect their lead rather than risk a Savoy rally by loose handling of the ball.

Hoffberg Is Hero For French.

A hero's mantle was draped about the perspiring shoulders of Mercury's fiery guard, Vermillion, but Dame Fortune's scrawny fingers pulled it off and flung it on the shoulders of another, Hoffberg, French A. C. guard.

With but 5 seconds of play remaining, Vermillion cut loose with a long pot shot that swished through, tying the score at 23-23 and forcing the game into an extra period.

The overtime session produced no field goals, but Vermillion drew two fouls and unfortunately for his club missed both. Only 3 seconds of the overtime was left when Hoffberg was awarded two free tosses, and after missing the first, he sank his second shot to win the game.

The Caseys' triumph over Rhode Island Avenue created a mild surprise among tournament followers who anticipated a close battle, but expected the latter five to emerge victorious. Playing their customary slow and steady game, the Knights gained a 1-point lead in the first half, 12-11, and was never headed. Chissie Caspar and Artie Nock starred for the winners while Bill Cross was best for the losers.

K. of C.	G	FG	P	Rhode Island.	G	FG	P
Batten,lf	2	0	4	Reichardt,lf	2	1	5
Black,rf	1	4	6	Thompson,rf	1	2	4
Roache,c	1	0	2	O.Cross,rf	1	0	2
Kissal,c	2	1	5	Reed,c	2	1	5
Caspar,lg	3	1	7	W.Cross,lg	4	2	10
Nock,rg	3	1	7	Newcomer,rg	0	0	0
				E.Cross,rg	0	0	0
Totals	12	8	32	Totals	11	7	29

Referee—O. Mitchell.

Mercury	G	FG	P	French.	G	FG	P
Parkhill,lf	1	2	4	Raedy,lf	4	2	10
Gevinson,rf	0	0	0	Brick,rf	0	0	0
Peary,rf	1	0	2	Scheible,rf	0	0	0
Smith,c	1	0	2	Colbert,c	1	0	2
Hartnett,lg	3	1	7	Warring,c	0	0	0
Vermillion,rg	3	2	8	Nichols,lg	0	0	0
				Hoffberg,rg	2	3	7
Totals	9	5	23	Totals	9	6	24

Referee—O. Mitchell.

Griffiths.	G	FG	P	Savoy.	G	FG	P
Gordon,lf	3	1	7	Scheiner'n,lf	0	1	1
Gerstenfeld,rf	4	0	8	Silverman,rf	0	0	0
Katz,c	1	0	2	Pittiglio,c	2	4	8
Weinstein,lg	0	1	1	Constristan,lg	1	0	2
Wagshall,rg	0	0	0	Hurwitz,rg	0	0	0
Boyland,rg	0	0	0				
Totals	8	2	18	Totals	3	6	12

Referee—Robbins.

D. & H.	G	FG	P	Invest.	G	FG	P
Garber,lf	0	0	0	Levine,lf	1	0	2
Augusterfer,lf	1	0	2	Fisher,lf	1	2	4
Cappelli,rf	0	0	0	Hirsh,rf	0	0	0
Weigel,rf	0	0	0	M.Singman,c	0	0	0
Beech,c	5	1	11	Colliflower,c	3	0	6
Ball,lg	1	1	3	L.Singman,lg	1	1	3
Gubisch,rg	2	0	4	Shapiro,rg	1	2	4
Beall,rg	1	0	2				
Totals	10	2	22	Totals	8	10	26

Referee—O. Mitchell.

Browns to Sell Beer Under Grandstands

St. Louis, March 31 (A.P.).—If the plans of Phil Ball, president of the St. Louis Browns, go through, beer will be on sale at Sportsman's Park here on the opening day of the baseball season.

"I hope to put beer on sale at booths under the grandstands," Ball said today.

The Cardinals have taken no action on the subject, believing that the subject should be considered as a league matter rather than as a club affair.

Boxer Chooses Jail To $26 Traffic Fine

New York, March 31 (A.P.).—Henry Perlick, a 23-year-old lightweight boxer of Kalamazoo, Mich., was sentenced to fourteen days in jail today after his conviction in traffic court on seven charges of violating traffic ordinances.

Six of the charges were for illegally parking his automobile. The seventh was for failing to notify the motor vehicle bureau of his change of address. The charges had accumulated since January 3.

He was given the alternative of paying fines totaling $26, but chose the jail term instead.

K. C. Meets Brookland For Boys Club Crown

The Knights of Columbus five meets the Brookland Boys Club tonight for the championship of the Boys Club 145-Pound League. The game is scheduled at the Third and C streets northwest gymnasium. Both teams have enviable records this season and a fast game is expected.

Safe at Home

Nats and Atlanta Fail to Volunteer for Game With Prison Team.

Special to The Washington Post.

ATLANTA, Ga., March 31.—What had the earmarks of a great human interest story receded into nothingness here tonight when plans were called off for a game between a mixed team of Washington and Atlanta players against the Convict Club.

Al Capone, the star boarder at the local Sing Sing, and one of Atlanta's chief claims to international fame, takes great interest in the Nasty Nine, or whatever they are called. Unofficial rumors have it that Al has muscled in on the team and is cutting himself a nice 40 per cent slice of the proceeds. After all, such a move by Al would be in keeping with modern prisonology, for it is the boast of the American Prison Society that most wardens nowadays put convicts to work along whatever lines of endeavor they pursued in their less-confined days.

The game went on the rock pile tonight when a call to arms for players found not enough volunteers to make up a full team to represent the outsiders. This was a sorry blow to the liberality of the national pastime whose minions, it was thought, were not ones to draw such unethical lines within the great brotherhood of baseball.

R. B. C.

Dunlap Leads Amateurs at Pinehurst

New Yorker Ahead 7 Strokes With 33-32—65 Card.

PINEHURST, N. C., March 31 (A.P.).—George T. Dunlap, jr., Long Island golfer, took a runaway lead over a field of more than 100 competitors in the first 18 holes of qualifying play today in the thirty-third annual North and South Amateur Tournament. The former Princeton star toured the No. 2 championship course in 33—32—65, 6 strokes under par, and 7 strokes better than the best of the others.

James A. Fownes, of Pittsburgh, was in second place with 36—36—72, 1 over par, and 1 stroke back of him came Jimmy Robbins, of Philadelphia, and Tommy Goodwin, Monroe, N. Y., with scores of 39—34—73.

The defending champion, M. Pierpont Warner, of New Haven, a Yale golfer, was far down the list with 36—41—77.

Only 20 of the entries broke 80. The day was clear, but a brisk wind swept over the course at times. The second 18 holes of qualifying play will take place tomorrow, and the low 32 will be paired in match play for the championship, which will be decided in a 36-hole match next Friday.

Dunlap, member of the Walker Cup Team and twice national intercollegiate champion, strayed from par only once on the entire round, taking a 4 on the par 3 fourth. On the 461-yard sixth hole, he had an eagle, made when he hit a No. 3 iron shot to within 3 feet of the cup.

10 Under Par for Last 3 Rounds.

His 65 today sets an amateur record for the course. The open record is held by Joe Turnesa, the Elmsford, N. Y., pro, who toured it in 64, a mark equaled by Tommy Armour, the Black Scot, in a practice round. Dunlap's previous best was 66.

The round gave Dunlap a record for being 10 under par for his last three rounds over the course. In the North and South open last week he played his last two rounds in 69, 69. He finished that tournament as top amateur with a 72-hole score of 287, which placed him above many of the country's leading professionals.

Others who shot better than 80 were: John D. Chapman, Greenwich, Conn.; Ned Edgerton, Raleigh, N. C., and Dick Wilson, Southern Pines, with cards of 37, 37—74 each; Roof Gilson, of Jackson, Mich., and Ray Lenahan, of Providence, R. I., each 37, 37—75; Jack Toomer, Jacksonville, 38, 38—76; Robert Harlow, Boston, 37, 39—76; Richard Davidson, Washington, D. C., 41, 36—77; M. Pierpont Warner, New Haven, 36, 41—77; R. C. Van Arsdale, Boston, 39, 39—78; M. J. Scammell, jr., Trenton, N. J., 41, 37—78; Jack Ryerson, Cooperstown, N. Y., 39, 39—78; H. Walter von Elm, Forest Hills, Long Island, 40, 39—79; Hamilton W. Wright, Hempstead, Long Island, 39, 40—79; Eric Thompson, St. Andrews, N. B., 39, 40—79; R. G. Morrison, Pittsburgh, 40, 39—79.

POST MORTEMS . . .

The first thing a wrestler learns is to keep his thumbs close to his palms . . . or see his career launched with the handicap of two broken thumbs . . . Everett Marshall, the Californian, who claims no title, is the champion chest-expander of the Londos troupe . . . with his expansion measuring 11 inches . . . as compared to the usual 4-inch expansion of heavyweight fighters . . . speed records for a mile show the seaplane as the fastest means of transportation . . . followed in order by the automobile, motorcycle and motor boat . . . the rocket to the moon is not considered in view of its amateur standing . . . George King has informed Portner's Arena officials he will judge no more of their bouts . . . the gossips say Eddie Collins is getting $50,000 per annum as supervising director of the Red Sox . . . and New York baseball writers consistently point out that Joe Cronin's managerial duties are bound to affect his play in the field . . . they are worrying more about the matter than Cronin is . . . the Cleveland Indians were just about to leave Bozie Berger at their New Orleans farm when the former Maryland U. star banked out a home run and a single that won a game for the Tribe against the Pelicans.

Jimmie Mitchell, Washington youth who is the tennis pro at the Virginia Country Club in Richmond, was about to leave to resume his duties when he was called for jury duty here . . . the Central High tennis team this season will have a highly Hebraic tinge . . . high school infielders must learn to play the gully around shortstop on the diamond at Eastern High where the series games are scheduled . . . Joe Mills, Eastern shortstop, is the best looking prospect in the local schools . . . Petey Sarron will entrain today for New York to discuss future engagements at Madison Square Garden with Jimmy Johnston, Garden matchmaker.

Rain Leaves Nats Tied At 4-4

Sington's Homer and Double Prominent for Atlanta.

First 7 Men Retired by Whitehill; Game Played in Mud.

By BOB CONSIDINE
(Post Staff Correspondent).

ATLANTA, Ga., March 31.—Buddy Myer, chewing a wad of tobacco with a determination that boded no good for Nick Blethen, Atlanta pitcher, stood up at the muddy plate here this dark afternoon waving a wet bat now and then at a damp, dark object that had been a baseball several innings before. Joe Kuhel was on second base, the score was 4-4 and it was the beginning of the seventh inning.

Umpire Roy Van Grafian's water-wings must have sprung a leak at this precise moment, for with the count of 3 and 2 on Buddy he swam around the catcher, held up Buddy's bat and announced that the game was called and declared it a tie.

It had been raining with unfailing ardor since before the game started. The drenched Washington players swam in, Goose Goslin winning the race in from the outfield, as befits his webfootedness.

Sington Again Hero At Bat.

Once again you have Fred Sington, the reformed all-American lineman, to blame for the absence of a Washington victory. Big Freddy, who's large enough to be King Kong's little brother, clouted a gosh-awful home run into the distant left field stands off one of Earl Whitehill's fast ones in the fourth inning and was the major factor in the sixth-inning Atlanta rally that tied up the score and gave the Crackers a distribution of the day's rewards.

Sington's sixth-inning violation was a screeching double to deep left that scored Bill Wels to make the score 3-4, and a moment later Sington tied the count when he scored from second on Susko's single.

The termination of the game after the sixth squelched the scheduled appearance of Bobby Burke.

Washington looked as if it was coasting along pretty nicely to victory today for quite a spell. The Nats scored twice in the second inning with a withering fire of base hits. With two gone and Goslin on first, the result of a pip of a single to right, Cecil Travis, the bid third baseman, clouted a ball high up on the hill that rises out of right field, scoring Goose. Sewell singled down the soggy third base line, scoring Travis.

Whitehill Slams Double.

Earl Whitehill, who sort of fancies himself as a slugger, cracked one of the hardest hits of the season to right, making second base easily. Joe Kuhel, who was the lead-off man today, rolled to second for the third out.

Two long flies boosted Washington's third run across. After Goslin had doubled to start the fourth, Schulte and Travis skyrocketed balls to left and center, and Goose moved up easily on the throw-ins. Heinie Manush whacked in the fourth Washington run, in the fifth, placing a ball beautifully to center and scoring Kuhel, who had doubled up that right field hill. Whitehill looked pretty swell until the ball got mushy. He retired the first seven men to face him with superb ease. The first hit off him came from the wagon tongue bat of Fred Sington in the fourth—that home run we were talking about a bit earlier this morning.

Wash.	AB	H	O	A	Atlants.	AB	H	O	A
Kuhel,1b	4	1	12	0	Dashiell,2b	2	0	1	4
Myer,3b	3	0	2	3	Lask'sky,3b	2	0	2	2
Manush,lf	3	0	2	0	Wels,rf	2	0	0	0
Cronin,ss	3	0	1	1	Bonowitz,rf	1	1	0	0
Goslin,rf	3	2	1	0	Sington,lf	3	2	1	0
Travis,3b	3	1	2	2	Neisler,c	3	0	5	0
Sewell,c	3	1	0	1	McKee,cf	2	1	4	0
Whitehill,p	2	1	0	1	Chatham,ss	2	0	2	3
†Rice	1	0	0	0	Blethen,p	2	0	0	1
					Casey,p	0	0	0	0
Totals	28	5	18	8	Totals	23	5*	20	10

*Two out in 7th; game called.
†Batted for Whitehill in the seventh.

Washington	0	2	0	1	1	1	0	—	4
Atlanta	0	0	1	1	0	2	—	—	4

Runs—Goslin (2), Kuhel, Travis, Sington (2), Bonowitz, Chatham. Errors—Whitehill, Sington. Runs batted in—Travis (2), Sewell. Two-base hits—Whitehill, Goslin, Kuhel, Bonowitz, Sington. Three-base hit—Travis. Home run—Sington. Double plays—Lasky to Dashiell to Susko; Cronin to Myer to Sewell. First base on balls—Off Whitehall, 3. Struck out—By Whitehill, 1. Hits—Off Blethen, 8 in 6 innings; off Whitehill, 5 in 6 innings; off Casey, 0 in 2-3 inning. Wild pitch—Blethen. Umpires—Vangrafiln and Brennan.

Managerial Line-Up of Favored Flag Contenders

JOE McCARTHY (Yankees).

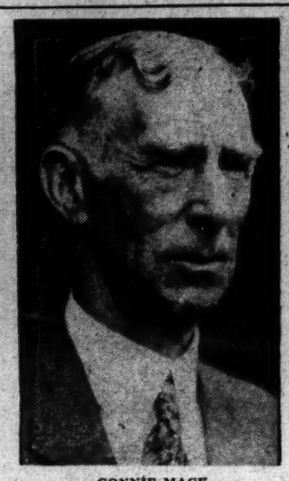

CONNIE MACK (Athletics).

JOE CRONIN (Nationals).

Cambridge Crew Favorite in Race

Seeks 10th Straight Win Over Oxford Today Before Throngs.

Putney, England, March 31 (U.P.).—Cambridge tonight ruled a slight favorite to beat Oxford in their annual crew race here tomorrow.

A Cambridge victory would give the Light Blues a record sequence of ten wins, but the biggest odds that were obtainable tonight were 5 to 4, while most of the betting was at 11 to 8.

This is because experts have declared that Oxford has turned out one of its best crews in years, possibly the best since the Oxonions won the race in 1932.

One of the world's biggest free shows of each year, tomorrow's race, is expected to attract crowds of between 500,000 and 1,000,000.

This year the race will be started at 3:30 p. m. (10:30 a. m., New York time), but long before noon the shores of the Thames will be black with spectators. Later the huge barges moored at the edge of the Thames River will fill up, the expensive seats in the windows of the warehouses, factories and Mortlake brewery will be occupied, while giant Handley-Page cabin planes will swoop low overhead.

During the first weeks of training Cambridge was an odds-on favorite. But after repeated shifts in the Oxford shell the odds against the Dark Blues began to shorten. A satisfactory rowing order had been found and, guided by R. W. G. Holdsworth at stroke they put plenty of snap into their pull, a quality that even now is somewhat lacked by their rivals.

Jack Sharkey Sued For Schaaf Earnings

Boston, March 31 (A.P.).—A bill in equity asking full accounting by Jack Sharkey, world's heavyweight boxing champion, and his manager, Johnny Buckley, of all income they received from the bouts of the late Ernie Schaaf was filed today by Henri H. Kaufman, of New York.

Kaufman asked the court to attach their funds at the First National and National Shawmut Banks to the extent of $50,000 each. Kaufman alleged he had a partnership with Phil Schlossberg, Schaaf's former manager, who sold the fighter's services to Sharkey and Buckley for $12,500.

Schaaf died in February after his bout with Primo Carnera.

Spencer Brothers In Swim Victories

Breast Stroke to Leonard, Who Teams With Walter In A. A. U. Relay.

New York, March 31 (A.P.).—The speedy Spence brothers from Brooklyn, who have had almost a monopoly on the best performances so far, and chunky George Fissler gave the home club a clean sweep of the three events of the National A. A. U. men's swimming championships, raced tonight in the New York Athletic Club pool.

Fissler, something of a dark horse in a field which included Jack Medica, the 18-year-old Seattle sensation, the even younger Ralph Flanagan, from Miami, and Ted Wiget, Stanford University ace, swam to an easy victory in the 220-yard free style.

Leonard Spence captured the 220-yard breast stroke as expected, missing his own world record time by some two seconds. Then these two joined up with John Howland, former Yale star, and Walter Spence, elder brother of Leonard, to give the New York A. C. first team a rather hollow victory over the club's second quartet in the 400-yard relay.

RESIGNS PURDUE POST.

Lafayette, Ind., March 31 (A.P.).—Nelson A. Kellogg, athletic director at Purdue University, has resigned that position to accept a similar post at Lehigh University, Bethlehem, Pa., it was announced today.

COLLEGE BASEBALL

At Hampden-Sydney, Va.—Hampden-Sydney, 6; Drexel, 4.
At Williamsburg, Va.—William and Mary, 3; Washington and Lee, 0.

The Man's Tailor
Spring Suits & Topcoats
Tailored to Measure
$18.50 Up
MERTZ & MERTZ
405 11TH ST. NW.
H. J. FROEHLICH, Manager.

Tigers, Held To 2 Hits, Bow, 7-0

Fitzsimmons, Shores in Form for Giants; Other Games.

FORT WORTH, Tex., March 31 (A.P.).—Fred Fitzsimmons and Bill Shores pitched two-hit ball today as the New York Giants squared their series with the Detroit Tigers, winning the fourth game, 7 to 0. Each allowed only one single and Fitzsimmons struck out six in the seven innings he worked.

The Giants found Vic Sorrell for 7 of their 13 hits and 6 runs in the second and third innings. Vergez connected with his fifth home run of the exhibition season in the first.

	R.	H.	E.
New York (N.)	003	000 010	—7	13	0
Detroit (A.)	000	000 000	—0	2	0

Fitzsimmons, Shores and Mancuso; Sorrell and Hayworth.

Hadley Hurls Browns To Victory.

West Palm Beach, Fla., March 31 (A.P.).—Irving Hadley pitched the Browns to a 6-to-3 victory in the sixth and final game of their series with the Bisons of Buffalo today. The Browns took five of the six tilts.

	R.	H.	E.
Buffalo (I. L.)	010	002 000	—3	11	4
St. Louis (A.)	000	022 11x	—6	11	1

Fussell, Lisenbee, Bartulis and Crouse; Hadley, Stiles and Crouch, Ruel.

Cards Win From Collegiates.

Dublin, Ga., March 31 (A.P.).—Paul Derringer and Sylvester Johnson pitched nine innings of superior ball today to shut out the Oglethorpe University Petrels, 4 to 0, in the first of the Cardinal barnstorming games.

	R.	H.	E.
Oglethorpe U.	000	000 000	—0	4	2
St. Louis (N.)	210	100 00x	—4	9	0

Dixon, Walker and Vance; Craven; Derringer, Johnson and Wilson.

Bush Leaves Reds, Foot Infected.

Tampa, Fla., March 31 (U.P.).—Donie Bush, manager of the Cincinnati Reds, left for Cincinnati tonight to have his infected left foot treated. The infection resulted from a blister. His condition is not serious. Bush expects to resume direction of the club when it reaches home next Thursday. Meanwhile, Jewel Ens will be in charge.

Walter Miller, former Cleveland southpaw, who is with the Reds on trial, pitched four effective innings in a regular versus yannigans game today and may be given a contract when the Reds return to Cincinnati.

Chisox Beaten By Seals.

San Francisco, March 31 (A.P.).—Scoring 4 runs in a sixth inning rally, San Francisco's Seals defeated the Chicago White Sox, 5-2, in an exhibition game today. The Seals bunched 6 hits in the session to pile up a lead that was never threatened.

	R.	H.	E.
Chicago (A.)	070	001 000	—8	11	1
San Francisco (PC)	001	004 00x	—5	10	4

Wilson, Heving and Barry; Zinn, Douglas and McIsaacs, Sinabaldi.

Pirates Win on Homer By Vaughan.

Los Angeles, March 31 (A.P.).—A home run with one on by Floyd Vaughan, young Pirate shortstop, enabled Pittsburgh to beat the Chicago Cubs, 6 to 5, today and even up their series of exhibition games here at one apiece.

	R.	H.	E.
Chicago (N.)	101	030 000	—5	10	0
Pittsburgh (N.)	400	000 02x	—6	10	0

Richmond, Nelson and Hartnett. Taylor; Hoyt, Smith and Finner.

JUNIOR SWIMMERS MEET.

The junior swimming teams of the Ambassador and Shoreham Swimming Clubs will clash tonight in a meet to be held at the Ambassador Pool, starting at 7:30 o'clock.

Nunn-Bush *Ankle-fashioned* OXFORDS
$5.00 to $9.00
Most Styles
SHOES
that will meet exacting demands

NATURALLY you are as particular in the selection of your footwear as in the cut and fabric of your suits! So you'll wish to choose from this group of smartest new spring styles.

MEYERS MEN'S SHOPS
1331 F STREET

Heuser Outslugs Ebbetts at Garden

German Near Victory by K. O. in Sixth; Lasky Beats Birkie.

New York, March 31 (U.P.).—Adolph Heuser, stumpy little German light-heavyweight, slugged his way to a ten-round decision over Ebbets, of New York, in Madison Square Garden tonight.

The bout was almost a duplicate of the one the boys fought here as a semifinal to the Carnera-Schaaf fight.

Ebbets held his own during the first five rounds, but tired badly in the sixth and was punched all over the ring from then on until the tenth, when he came to life to take the round.

Heuser came within an ace of putting the New Yorker away in the sixth when, with the round half gone, he scored with a clean right to the jaw. He tried to follow his advantage up, but Ebbets hung on so tenaciously the German was unable to get across a finishing punch.

Battle Looms Between A's And Nats

Chief Rivals of Yanks Fated for 2d Place War, Is View.

Detroit, With Luck, Is Seen in Thick of 1st Division Fight.

(This is the eighteenth and last of a series of stories analyzing major league baseball prospects.)

By BRIAN BELL.
(Associated Press Staff Writer.)

NEW YORK'S Yankees may carry too many guns for the other seven clubs in the American League, but the champions can win reelection and still not destroy interest in the proceedings as the summer's baseball panorama unfolds.

The battle for the second-place position between the Athletics and Senators should be one of the most thrilling in years. Philadelphia and Washington probably fall just short of enough class to challenge the champions, but going to the post they seem to be so well matched there is little to choose between them.

Another sanguinary battle should develop for the other first division place with Detroit and Cleveland throwing bricks from every direction. With five active contestants named, three are left and there is no reason to doubt in April that the White Sox, Red Sox and Browns will put on a

Continued on Page 14, Column 6.

MILLER
Will Solve Your Tire Problems For a Long Time to Come

ALL
Tires are
NOT
alike
This guarantee proves it
GUARANTEE
We guarantee this tire to outwear any other tire in the same price field when run under the same conditions.
Miller Rubber Products Co.
(Incorporated)
Akron, Ohio, U. S. A.

TODAY AS ALWAYS
Miller Tires Are Built to Miller
SPECIFICATIONS

Which incorporate many individual features not found in other makes. Consumer value is higher today than ever before.

Here are some of the new prices:

Miller Heavy Duty STANDARD Tires		*Miller Geared-to-the-Road for Packard, Lincoln, Cadillac*		*Miller MEDALIST Tires*	
Size.	Price.	Size.	Price.	Size.	Price.
4.40-21	$4.50	6.00-20	$12.75	4.40-21	$3.65
4.50-20	4.75	6.00-23	14.25	4.50/4.75-20	4.05
4.50-21	4.95	6.50-19	14.40	4.50/4.75-21	4.25
4.75-19	5.50	6.50-20	14.65	4.75-19	4.65
4.75-20	5.70	7.00-19	16.00	5.00/5.25-19	4.95
5.00-19	5.85	7.00-20	16.55	5.00/5.25-20	5.10
5.25-18	6.60	7.00-21	17.05	5.00/5.25-21	6.05
5.25-21	7.20	7.50-18	23.25	5.25/3.50-18	5.60
5.50-19	7.60	7.50-19	24.20	5.50-19	6.30

Trade in Your Worn-Out Tires Now.

WASHINGTON BATTERY CO.
DISTRIBUTOR.
1146 19th St. at M. Nat. 4128

WASHINGTON MILLER DEALERS

LIMERICK SER. STATION, 1520 Bonning Rd. N.E.
CONGRESSIONAL GARAGE, 628 Pa. Ave. S.E.
EMBASSY AUTO SUPPLY, 2041 K St. N.W.
SPENCER BATTERY & ELEC., 2419 Pa. Ave. N.W.
MT. PLEASANT GARAGE, 2424 18th St. N.W.
WARDMAN PARK GARAGE, 27th & Calvert Sts. N.W.
OLD COLONY MOTOR SER., Blair Rd. & Butternut St. N.W.
B. E. SCHRIDER, 258 Carroll St., Takoma Park, D. C.
L. G. HERRIMAN, 1923 M St. N.W.
SAYLOR'S GAS & BATTERY SER., 3054 Mt. Pleasant St. N.W.
2400 GARAGE, 1640 Kal. Rd. N.W.
FRED HARTT BATTERY SER., 1537 14th St. N.W.
ZELLAN'S SERVICE, 2670 N. H. Ave. N.W.
BEN'S TIRE & BATTERY, 1200 H St. N.E.

NEARBY MILLER DEALERS

SILVER SPRING GARAGE & WRECKING CO., 8216 Ga. Ave., Silver Spring, Md.
D. T. WARD, Poolesville, Md.
WATERS MOTOR CO., Gaithersburg, Md.
ROWE BATTERY & ELEC., Hyattsville, Md.
HYNSON & BRADFORD, Manassas, Va.
SANDY SPRING GARAGE, Sandy Spring, Md.
ROY MINNICK, 8514 Ga. Ave., Silver Spring, Md.
BROOKFIELD GARAGE, Narlor, Md.
PEACOCK MOTOR CO., Leonardtown, Md.
TILCH'S FILLING STATION, Siloam, Md.
BLYTHE'S GARAGE, Lanham, Md.

SEA FOX CAPTURES TROPICAL PARK MILE IN RECORD TIME

Gelding Wins With Rush In Stretch

Gold Step, Mountain Elk Set Pace But Finish Back.

Tombereau Scores in Opener, Beating Judge Primrose.

TROPICAL PARK, Fla., March 31 (A.P.).—The final day of the regular meeting attracted the usual banner crowd here this afternoon, with another large turnout anticipated for the extra charity day of sport scheduled tomorrow. Topping this afternoon's bargain bill of eight races was the Au Revoir Handicap for 3-year-olds and upward at 1 mile.

Another track record was shattered when J. F. Somerville's Man o' War gelding, Sea Fox, ran the 8 furlongs in 1:37 1-5, two-fifths of a second better than the old mark held by Broadway Lights. Sea Fox won by a half-length. Rip Van Winkle took the place from Reveille Boy by a length. The winner paid $7.30.

The feature was cut down to five starters, Broadway Lights and Rowdy Boy being excused by the stewards. The latter came out of his last race lame and Broadway Lights suffered a leg injury in training.

Goldstep Sets.

Early Pace.

Gold Step, at his best in sprint affairs, tried to race along with Sea Fox, but retired from serious consideration after 5 furlongs. Mountain Elk then took a fling at the winner, but he, too, found the pace too stiff. Rip Van Winkle and Reveille Boy, both well backed in the early stages, ran over everything but Sea Fox in the stretch, the Man o' War 5-year-old refusing to give ground.

Tombereau, perfectly ridden by H. Louman, proved best of the sprinters in the 6-furlong opener scoring by a length over Judge Primrose to return $9.60. Grace Blotter lost the place by a half length. Judge Primrose and Grace Blotter, a pair of very speedy but faint-hearted campaigners, killed each others chances in their bitter duel for the lead so that when Tombereau came around the pair at the stretch turn he had more left for the stretch drive.

Orliey, under improved handling, took seven other platers into camp in the second event, a dash of 5½ furlongs which drew a well-matched field. The son of Sting, paying $9 for $2, beat Charlie by a length while Semester was beaten a half length for the place. Charlie cut out the running most of the trip but was no match for Orliey in the final drive. Semester as usual came from well back.

Jockey C. E. Allen was thrown heavily while guiding Semester out of the paddock to the track. The gelding lunged in the air and tossed his rider. Allen was hurriedly examined and a slight swelling was discovered at the base of his spine. It was not believed he was badly hurt, but the jockey was taken to Jackson Memorial Hospital for an X-ray examination. J. Leyland rode Semester in his stead.

Calgary Kay Wins

By Late Rush.

The elderly sprinter, Calgary Kay, hung it on eleven younger rivals in the third race, winning by a length to reward favorite players with $5.80 for $2. Craigco was another length before Principio for the place. Craigco raced Valley, Scotland Beauty and Indian into defeat before turning for home, but Calgary Kay rated fairly close up all the way, closed very fast on the outside of the leader and wore him down in the final sixteenth.

Mae Sweep returned to winning form. Opposed to some shifty platers in the fourth dash, the daughter of Sweep registering in easy style by two lengths to pay $8.10. Whisking beat Jaz Age by a half dozen lengths for the place. Jaz Age ran All Play down in the first quarter mile but put on the stopping act upon reaching the stretch, and Mae Sweep, making up ground fast, sailed into command. Whisking had little contention for the place.

Twisted Threads was much the best in a mile and a furlong of the sixth race, breaking slowly and running over the entire field to win by a head from Miss Corinne. Matadi was third, a length behind. Major Lanphier and Dunrock vied for the lead until Miss Corinne overtook them turning for home Twisted Threads wore the favorite down in the final drive, paying $8.90. Silvio Coucci rode the winner to earn a double.

Try It ran one of his occasional good races to account for the seventh purse, scoring by three parts of a length over Pernickety. Honey Locust lost the place by three lengths. The winner got away in last position but circled the leaders with a rush rounding into the stretch and held Pernickety's late challenge safe at the end. The winner returned $10.30.

TANFORAN ENTRIES.

(Associated Press.)

FIRST RACE—Spreckels course; purse, $400; claiming; for 3-year-olds.

1 Happy Fanny....102 5 Hallock.....105
2 Genevieve M....102 6 Blue Lake.....107
3 John P. Mills..102 7 *Nappus.....106
4 Patricia C.....105

SECOND RACE—Spreckels course; purse, $500; claiming; for 3-year-olds.

1 Lumillion.....107 5 *Kalaponi.....102
2 Run Rowe.....107 6 *Custodian.....106
3 Woodstock.....107 8 *Beautiful Bells.107
4 *Ermak.....102

THIRD RACE—Spreckels course; purse, $500; claiming; for 3-year-olds and upward.

1 *King at Arms..108 5 High Color.....113
2 *Princess Val...99 6 *Call to Arms...108
3 Demoiselle.....112 7 *San Clemente...108
4 Your Wing.....108 8 *Hit the Deck....108

FOURTH RACE—Spreckels course; purse, $600; claiming; for 4-year-olds and upward.

1 Bertrand.....111 6 Knight's Cap....113
2 Cal.....106 7 Cold Wave.....111
3 *Schooner.....106 8 *J. W. Grant....111
4 The Daze.....118 9 *Lampblack.....111
5 *Speedy Charlie.111

FIFTH RACE—One mile and 70 yards; purse, $1,000, the Bay Ridge Handicap; for 3-year-olds and upward.

1 Asia.....97 4 Prefer.....106
2 Joe Flores.....106 5 Jim Dandy.....99
3 Prince Fez.....114 6 Mild.....106

SIXTH RACE—One and one-sixteenth miles; purse, $500; claiming; for 4-year-olds and upward.

1 *Scimitar.....114 6 *Gerard.....110
2 *Miss Moroeco...107 7 Margone.....110
3 *Golden Colna...114 8 Rudersfield.....115
4 Malicious.....114

SEVENTH RACE—One mile and 70 yards; purse, $500; claiming; for 3-year-olds and upward.

1 *The Whip.....111 5 *Heads Up.....111
2 *Yozano.....106 6 *Leyland.....111
3 Royal Julian....111 7 *Luke, Jr.....111
4 *Tom Kirpan.....111

EIGHTH RACE—One and one-sixteenth miles; purse, $500; claiming; for 3-year-olds and upward.

1 *Voltaca.....102 5 *Fair Orb.....102
2 Madam Queen....107 6 *Zinn.....107
3 *Calsona.....102 7 *Play Bird.....102
4 Hitler.....112 8 Chegera.....113

*Apprentice allowance claimed.
Weather, clear; track, fast.

AT THE POST

with Bill Bennings

DEAR AL: TROPICAL PARK, MARCH 31.

Well, pal, with the meeting almost over there's more tips floating around here per square foot than there's dry throats awaiting the big beer blow-off next week. Among those they say will be put over tomorrow are White Bud, Topple, Sweeperman and Bichloride. All the touts who have found it tough pickings down here this winter are trying to get to Kentucky or Maryland and there's many a man who will have a bet riding tomorrow on somebody else's money. BILL.

FIRST RACE—BOSTON WATERS has done very well for me and I must string along tomorrow. Mixes good works with some fair racing. Figures to have a battle with JAZ AGE. WHITE BUD gets in with only 98 pounds and that way rigged may appear in the money.

SECOND RACE—TOPPLE is a pretty fair sort and comes to me from a generally reliable source which says everything is set for a run home. LADOGAN and AQUATIS seem better placed than the others.

THIRD RACE—KAI-FINN gets other chance to dent the pay block for the Bennings interests. If I owned him he would come through with a winning effort tomorrow. At any rate this looks like the spot to shoot. Breaks from No. 1 post and may never be headed. GOLDEN EFFORT and MORE ANON for the rest.

FOURTH RACE—LEROS is a standout in the dash. Ran Mr. Sponge into track-record time recently. VON SION gets in light and is a place possibility. INDIAN RUNNER could be third.

FIFTH RACE—MORDEN showed a neat turn of speed here and has a fighting chance to top this field. Totes only 101 pounds. UPPERCUT won his last rather easily and gets my place call ahead of NOAH'S PRIDE.

SIXTH RACE—EVELINE F. revealed some new-found speed here the other day and off that effort I'm putting her on top. PARTISAN and PLAYFELLOW'S DREAM are both in fair form and will be ready to take up the battle if the first-named makes mistakes.

SEVENTH RACE—PLUTARCH appears to have an edge over this cheap field. MUDRAKER and SPOT POT to contest for the other money positions.

EIGHTH RACE—TRY IT, if sent back, can take the long end of this. PEACE LADY and BLACKMOCK for the rest.

GENERALS 3-0 VICTIMS OF INDIANS

Lefty White Allows Washington-Lee One Hit.

WILLIAMSBURG, Va., March 31 (A.P.).—Holding the opposition to one hit, Lefty White pitched the William and Mary Indians to a 3-to-0 victory over the Washington and Lee Baseball Team today in the first of a two-game series.

Only two Generals reached first base. Jarrett, on a scratch hit over second base in the second inning, and another reaching the initial sack on Smith's error.

Taking advantage of the Generals' fielding, the Indians pushed over their first run early in the third inning. Andy Christensen followed with a terrific drive to deep left field for the first home run of the year on Cary Field.

In the fifth Gallinant singled, went to third base on an error and scored on Christensen's fly.

The Indians threatened again in the seventh, but lacked the punch to score.

White, in turning back the Generals scoreless, struck out ten batsmen. Painter, Washington and Lee twirler, kept eight hits fairly well scattered.

The two teams play here again tomorrow.

W. and L.	AB	H	O	A	W and M.	AB	H	O	A
Mattox, rf.	3	0	1	0	Shade, ss.	4	0	1	2
Cook, 3b.	4	0	0	2	Gallin't, rf.	4	2	2	0
Jarrett, cf.	3	1	4	0	Chr'sen, lb.	4	1	11	1
Fritz, c.	3	0	9	0	Stewart, 3b.	3	0	0	2
Steinberg, c	3	0	6	0	Lacroix, cf.	4	0	2	0
Cremin, lf.	3	0	2	0	Smith, 2b.	4	2	2	2
Miller, ss.	3	0	0	2	Bradley, ll.	4	2	0	0
Painter, p.	3	0	0	3	Yeager, c.	4	0	7	0
Violet, 2b.	2	0	1	0	White, p.	2	0	0	3
Harris, rf.	1	0	0	0					
Weber	1	0	0	0	Totals	34	5	27	9
Totals	29	1	24	5					

W. and L. ..... 0 0 0 0 0 0 0 0 0—0
W. and M. ..... 0 0 0 2 1 0 1 0 0—3

Runs—Gallinant, Christensen, White. Errors—Mattox, Miller, Smith. Home run—Christensen. Left on bases—W. and L., 2; W. and M., 6. First base on balls—Off Painter, 2. Struck out—By White, 10; by Painter, 3. Umpires—Gresham and Proctor.

AGUA CALIENTE ENTRIES.

(Associated Press.)

FIRST RACE—Six furlongs; purse, $400; claiming; for 3-year-olds and upward.

1 Via.....102 10 Chenesceau....102
2 *Larry Shot....98 11 *Antha S.....97
3 *Plum Shot.....100 12 *Peggy Barbara..97
4 Scutari.....110 13 Missive.....114
5 *On Edge.....97 14 Nellie Basil....102
6 Asso.....117 15 Dutch Boy.....107
7 Jack Enarc.....107 16 Pelaika.....107
8 *Petite Noyes...102 17 Don, Jr.....107
9 The Lone Trail.111 18 South. Beauty.109

SECOND RACE—Six furlongs; purse, $400; claiming; for 3-year-olds and upward.

1 Marechal.....110 10 Hilo.....110
2 *Ono.....113 11 Favorit II.....110
3 Pea.....102 12 South. Charm..97
4 *Zuther.....107 13 Pluto.....110
5 Peace Leg.....110 14 Igor.....110
6 Remle.....110 15 Wirt.....110
7 *Principality...104 16 Durp.....117
8 Heine Virginia.105 17 Harshaw.....110
9 *Escoba Prize...105 18 Carus Clarus...110

THIRD RACE—Six furlongs; purse, $400; claiming; for 3-year-olds and upward.

1 *Terrlehon....105 10 *Fair Heather..113
2 Breakaway.....105 11 *Salty.....107
3 Miss Claremore.97 12 *Glad Effort...105
4 Golden Colna...114 13 Miss Steinhaus.106
5 Judge Austin...110 14 Louis H.....107
6 Star Boots.....110 15 *Governess.....92
7 *Kind Words....105 16 Selma Barbee...105
8 Fair Lay.....97 17 *Lanty Boy.....99
9 *Bon Eva.....100

FOURTH RACE—Five and one-half furlongs; purse, $400; claiming; for 4-year-olds and upward.

1 Tobasco.....124 6 Sun's Son.....124
2 Lucky Prospero.124 7 Business Man..118
3 Be Be.....119 8 Lakeland.....124
4 Brig o' Peace...124 9 Come Along....124
5 Ruthie.....107

FIFTH RACE—Six furlongs (chute); purse, $400; claiming; for 3-year-olds and upward.

1 *Red Casino....109 10 *Pretty Monk....111
2 Terror.....106 11 *Capt. Fried....111
3 Wet Drop.....112 12 *Leano.....104
4 *Princess Ceuta.104 13 *Big Stuff.....106
5 *Maxie Binder..112 14 Gene Oliver....114
6 Double Chin....104 15 Vera Crofton..104
7 *Ultimate Vote.111 16 Lady Partridge.111
8 *Tienette.....112 17 *Perry Brite....109
9 *Royal Carlaris.111 18 Sinner.....106

SIXTH RACE—One mile and 70 yards; purse, $400; claiming; for 3-year-olds and upward.

1 *Galloping Jo...102 6 Congo II.....114
2 Diodoro.....102 7 *Cordon Bleu....112
3 *On the Job.....104 8 Alma.....107
4 *Moronge.....112 9 *Frank D.....112
5 *Oblige.....112 10 *Kisch. Macher.104

SEVENTH RACE—One mile and 70 yards; purse, $400; claiming; for 3-year-olds and upward.

1 Rufe McClain...114 6 *Safeway.....101
2 *Silver Bond....109 7 Pat O'Connor...114
3 *Ramsay Mac....104 8 *Bunyora.....109
4 Chosen Pal.....109 9 *Ah Dershah....109
5 *El Cheevito....106 10 *Face Cream....114

EIGHTH RACE—One and one-eighth miles; purse, $400; claiming; the Once Over; for 3-year-olds and upward.

1 King Jack.....117 7 Capt. Danger...117
2 Chuno.....117 8 Teeolote.....117
3 Time Shot.....117 9 Lieut. Kelly....117
4 Old Tuck.....117 10 Salu.....117
5 Yola Bola.....117 11 Diggins.....117
6 Argus.....117

*Apprentice allowance claimed.
Weather, clear; track, fast.

BeatFavorite, Is Cry at Caliente

Gallant Sir Now 1-5 in $25,000 Stake Tomorrow.

By WILLIAM WARNE.

AGUA CALIENTE, Mexico, March 31 (A.P.).—"Beat the favorite" was the cry heard round about Tia Juana Valley tonight as the crowd began to gather for the running of the Agua Caliente Handicap Sunday.

The shout was as old as the border classic itself, and only four times in thirteen years has the favorite won.

But never before has such a favorite as Gallant Sir, the big 4-year-old colt from Norman W. Church's barn, gone into the gallop grande. The son of Sir Gallahad III was quoted at 1 to 5 to win and nothing offered in the place and show positions. He has beaten everything in the race in preparatory jaunts at distances from 6 furlongs to more than a mile.

Owner of Bahamas

Retains Hope.

Even the owners and trainers of the other nominees, with two exceptions, told any one who asked that their thoroughbreds had no chance to lead the big horse home in the mile and a quarter race for an added purse of $25,000.

The exceptions, however, were notable. One was Bill Hartman, whose Oak Tree Stable nominated Bahamas, a 4-year-old Bon Homme gelding. Winner of the Agua Caliente Derby last year, Bahamas went confidently into the 1932 handicap only to break his heart in a backstretch duel with Phar Lap, superhorse from the Antipodes, which went on to win as he pleased.

Hartman said "Gallant Sir will know he has been in a race if he beats Bahamas. We're going after the whole thing."

Pillow Fight Not

Likely to Start.

While not as confident, A. A. Baroni, who will send two horses to the post, Wirt G. Bowman, an honest plater, and Waylayer, which has a giant killing or two to his credit, would not concede the race to anybody.

Pillow Fight, the New Zealand successor to Phar Lap, bred by Night Raid, the Red Terror's sire, was not considered a starter tonight. D. J. Davis brought both horses to America. Pillow Fight did not train well.

Where Handy Mandy and Princess Doreen, both great mares, failed in the past, a 3-year-old filly, Loversall, of the Meadow Brook Stable, will rush in this year. Within a week Loversall twice has beaten fields made up of handicap nominees. But Loversall never has attempted to go a mile and a quarter.

The probable starters and weights:

Gallant Sir	Norman Church	124
Bahamas	Oak Tree Stable	118
Whizz James	Norman Church	118
Waylayer	A. A. Baroni	114
The Nut	Warm Stable	113
Mad Pursuit	T. C. Worden	110
Wirt G. Bowman	A. A. Baroni	108
Satin Spar	Bill Bee Stable	105
Lemon Hills	Abe Barleistein	103
Loversall	Meadowbrook Stable	98

Tax to Limit Sharkey To One Bout This Year

New York, March 31 (U.P.).—Rumors that Heavyweight Champion Jack Sharkey and Max Schmeling would be matched in a return title bout this summer were given a setback today when Sharkey's manager, Johnny Buckley, announced emphatically that the champion would fight only once this year, and then against Primo Carnera, of Italy. Buckley explained he wanted only one bout because Sharkey would be subject to a 42 per cent surtax on all earnings over $100,000.

AGUA CALIENTE RESULTS.

FIRST—Six furlongs; out of chute; purse, $400; claiming; maidens; for 3-year-olds and upward.

Flyfast, 107 (Smith).....5.40 3.60 4.80
Terry Hill, 105 (Vail).....3.20 5.00
Business Man, 105 (Lee).....out

(No show mutuels sold.)

*Patsie L., Valley Sun, Irish Peer, Wanda D., *Wooden Soldier, *Clemente Girl, Lady Boy, Aspador, Marwig also ran. Time, 1:13 2-5.

*Field.

SECOND—Six furlongs; out of chute; purse, $400; claiming; for 3-year-olds and upward.

Run Shot, 107 (Sporrl)...15.20 7.80 6.00
Front Man, 112 (Smith).....3.80 2.80
Missive, 115 (Marshall).....2.80
Firina Ace, Dutch Boy, Beowulf, Boot Top also ran. Time, 1:13.

THIRD—Six furlongs (chute); purse, $400; claiming; for 3-year-olds and upward.

Dixie Binder, 95 (Vessells).....
.....10.60 10.00 10.60
Harshaw, 108 (Law).....45.80 24.80
Kate Geary, 108 (Springer).....3.20
Chinkee, Dude Rancher, *Don, Jr., *Pelaika, Kalakaua, Carus Clarus, Bad Boy, Big Mama and *Peggy Barbara also ran. Time, 1:13.

*Field.

FOURTH—Six furlongs (chute); purse, $400; claiming; for 3-year-olds and upward.

Al Jolson, 118 (G. Woolf).....4.20 3.40 2.60
Emery, 107 (F. Springer).....6.00 5.00
Miss Timidity, 107 (W. Childers).....4.20
Molly Pitcher, Voltaca, Dunrock also ran. Time, 1:13.

FIFTH—Six furlongs (out of chute); purse, $400; claiming; for 4-year-olds and upward.

Suitor, 110 (J. Longden).....18.40 9.20 4.80
Ervast, 105 (W. Saunders).....4.00 3.00
Sir Satin, 112 (W. Todd).....3.20
Leader, Eskimo, Beige, Chub and White Collar also ran. Time, 1:12.

SIXTH—One and one-sixteenth miles; purse, $400; claiming; for 4-year-olds and upward.

Bay Leaf, 103 (W. Saunders).....6.40 2.80 3.00
Dr. Louis Hamman, 111 (F. Springer).....3.00 3.40
Bob Blackburn, 105 (V. Wallis).....4.60
Nugent, San Gilmore, Sweep Past and Big Bo also ran. Time, 1:46 4-5.

SEVENTH—One and one-quarter miles (chute); purse, $400; claiming; for 4-year-olds and upward.

Argus, 115 (G. Smith).....25.60 12.80 4.40
Drunk Ray, 105 (F. Springer).....3.60 3.60
Jack Berry, 110 (L. Bersh).....5.00

Fair Catch, Herdsman, Chuno, Quick Return and Navy Girl also ran. Time, 2:07 2-5.

EIGHTH—One mile and twenty yards; purse, $400; claiming; for 4-year-olds and upward.

Arson, 101 (W. Todd).....15.60 7.40 6.00
Southern Beauty, 112 (T. Reno).....8.40 6.20
Isleton, 109 (G. Smith).....2.60

Patsy Cater, Kischef Macher, Miriam R., Bonnie Betty, Adorable Cargo and Moryoungs also ran. Time, 1:42 1-5.

TROPICAL PARK ENTRIES.

(Associated Press.)

FIRST RACE—Five and one-half furlongs; purse, $500; claiming; for 3-year-olds and upward.

1 Charlie.....117 9 White Bud.....98
2 Gallic.....103 10 *Air Play.....109
3 *Jaz Age.....112 11 Boiling Over....108
4 Mr. Vestris.....112 12 Single Star....112
5 Boston Waters..103 13 *Morush.....102
6 *B. K. Girl.....106 14 Verden.....110
7 *Salut d'Amour..96 15 Screen Idol.....98
8 *Play Furious..107 16 Gamma Delta...106

SECOND RACE—Four furlongs; purse, $500; claiming; for 2-year-old maidens.

1 Aquatis.....108 10 Wadi.....113
2 Hoosier's Pride.108 11 Ida.....113
3 Little Joyce....106 12 Yankee Waters.109
4 Ladogan.....118 13 Chagrin.....108
5 Topple.....106 14 Alesia.....106
6 *Moral Miss.....98 15 Greek Maiden..109
7 Luck In.....106 16 *Red Riot.....98
8 Bungle.....109 17 Belle's Last....109
9 Dorothy Alice..109

THIRD RACE—Five and one-half furlongs; purse, $500; claiming; for 3-year-olds and upward.

1 †Indian Runner.106 9 †Golden Effort. 91
2 †Energetic Boy..103 10 *Brown Locks.. 93
3 Mrs. Let.....98 11 Starry.....98
4 Scott'd Beauty..107 12 *Nutlet.....98
5 Grace Blotter...103 13 Gracie.....105
6 Busy Boo.....112 14 Charlie's Girl..107
7 Sue Terry.....98 15 *Sunny World..107
8 More Anon.....106

FOURTH RACE—Six furlongs; purse, $500; claiming; the Nancy Anne Home; for 3-year-olds and upward.

1 †Indian Runner.106 4 Don Romiro....107
2 †Von Sion.....93 5 †Leros.....113
3 Don Pedro.....103

FIFTH RACE—Six furlongs; purse, $500; claiming; the American Children's Home; for 3-year-olds and upward.

1 Jim Dandy.....108 5 *Ondott.....105
2 †Noah's Pride...112 6 Sun Agnes.....106
3 Uppercut.....110 7 *Wacket.....106
4 *Morden.....109 8 Thatch.....102

SIXTH RACE—One and one-sixteenth miles; purse, $500; claiming; the Junior League Home; for 3-year-olds and upward.

1 Eveline F.....107 10 *Oslo.....107
2 Hammada.....110 11 Bichloride.....110
3 Fill In.....100 12 Lansquenet.....112
4 Royal Rock.....117 13 †Play's Dream..100
5 †Supercharge....96 14 Lady Sweet....107
6 Eden.....112 15 Rosevolt.....112
7 Partisan.....112 16 Oposum.....117
8 †Your Play.....109 17 †Brand. Prince.117
9 *Port o' Play....112

SEVENTH RACE—One and one-sixteenth miles; purse, $500; claiming; the Day Nursery; for 3-year-olds and upward.

1 †Jane Mc.....105 9 *Plutarch.....112
2 †Redlyrius.....110 10 *Sun Teatime..107
3 *Polyion.....112 11 *Via Appia.....96
4 Sweeperman.....106 12 *Flagg Porter..110
5 Mudraker.....103 13 Bay Rose.....112
6 †Balsidora.....110 14 *Pulldress.....105
7 *Sun Friar.....112 15 Spot Pot.....103
8 *Smoke Cloud...103

EIGHTH RACE—One mile; purse, $500; claiming; for 3-year-olds and upward.

1 †The Break.....111 7 Easy.....111
2 Try It.....114 8 Revonah.....106
3 †Blackmock.....107 9 †Honey Locust..99
4 Peace Lady.....106 10 Pudding.....111
5 Spud.....118 11 Pennate.....111
6 †Highest Point.109

*5 lbs. apprentice allowance claimed.
†7 lbs. apprentice allowance claimed.
Weather, clear; track, fast.

THE POST'S CONSENSUS AT TROPICAL PARK

The following consensus has been compiled by The Post from the selections of the leading handicappers of the turf. The figures show how the selections were rated.

CONSENSUS OF LEADING HANDICAPPERS

First race	Second race	Third race	Fourth race	Fifth race	Sixth race	Seventh race
Bost. Waters (23)	Ladogan (27)	Golden Effort (28)	Leros (40)	Uppercut (24)	Partisan (36)	Plutarch (34)
Jaz Age (18)	Topple (23)	Energetic Boy (20)	Von Sion (19)	Noah's Pride (17)	Oaten (13)	Mudraker (19)
Charlie (10)	Chasrin (9)	More Anon (8)	Don Romiro (8)	Morden (11)	Eveline F. (13)	Full Dress (11)

BENNINGS, WASHINGTON POST

Boston Waters	Topple	Kai-Finn	Leros	Morden	Eveline F.	Plutarch
Jaz Age	Ladogan	Golden Effort	Von Sion	Uppercut	Partisan	Mudraker
White Bud	Aquatis	More Anon	Indian Runner	Noah's Pride	Fellow's Dream	Spot Pot

LOUISVILLE TIMES, ASSOCIATED PRESS

Single Star	Ladogan	Golden Effort	Leros	Wacket	Oaten	Plutarch
Jaz Age	Altena	Energetic Boy	Don Romiro	Noah's Pride	Partisan	Sun Friar
Warden	Luck In	Kai-Finn	Indian Runner	Jim Macaw	Brandon Prince	Mudraker

Central High Winner at Lacrosse

Annapolis Boys, 5-4, as Church, Smith Are Stars.

ANNAPOLIS, Md., March 30.—Annapolis High School opened its lacrosse season here today in an unsatisfactory manner, losing to Central High School, of Washington, D. C., by a score of 5-4 in a game played in a slow drizzle on a soggy field.

The poor condition of the turf slowed up action to some extent but Central outmaneuvered its opponent to gain the decision. Annapolis was saved from defeat by a larger score only by the sterling work of Goalie James, who blocked a volley of Central shots at the net.

Church and Smith were outstanding for the visitors, Smith scoring twice from scrimmage. The teams were deadlocked at 2-2 at the half.

Central (5).	Position.	Annapolis (4).
Lindsey	Goal	James
C. Wilson	Point	Simpson
Linton	C. P.	Sadler
Crentz	F. D.	Levely
Backus	S. D.	Hackett
Church	Center	Lewis
Peake	F. A.	Owens
Johnson	S. A.	Thomas
Smith	Bowers	Sullivan
Weasels	O. H.	Wessels.

Goals—(Central) Smith (2), Crentz, C. Wilson; (Annapolis) Sullivan. Lavely, Lewis, Owens. Substitutions—(Central) E. Wilson, Swift, Cook, Brown, Porterfield, Evans, Edwards; (Annapolis) Chandler, Fold, Koogle, Hyatt, Henry. Moore, Shuman. Referee—Jones.

Helen Germaine Gains Indoor Tennis Finals

Chestnut Hill, Mass., March 31 (U.P.).—Former title holders were defeated today in the women's national singles indoor tennis championships on Longwood covered courts to enable Miss Helen Germaine, unseeded, of New York, and Dorrance Chase, second-seeded, of Dorchester, to gain the final round.

The stocky Miss Germaine, product of the Bronx public courts, outsteadied the former Mianne Palfrey, Mrs. Arthur D. Hill, jr., of Cambridge, champion in 1930, 6—1, 3—6, 6—2.

Miss Chase, Simmons College graduate, also eliminated a former champion in the semifinal round. She defeated Mrs. Benjamin E. Cole 2d, of North Andover, title holder in 1923, in straight sets, 6—2, 6—2.

Accident to Golf Pro Follows Child's Injury

Baltimore, March 31 (A.P.).—Charlie Betschler, former open and professional golf champion of Maryland, was in a hospital here today with a fractured skull, sustained when he fainted after carrying his injured child to a doctor's office.

Betschler's head struck a stone step as he fell after leaving the physician's office "to catch a little air." The child, 8-year-old Leona Betschler, had injured her elbow when she fell out of a toy wagon.

Both Betschler and the girl were taken to a hospital, where physicians said his condition was not serious.

Old Dominion Plays Colonial Five Tonight

Special to The Washington Post.

Alexandria, Va., March 31.—Old Dominion Boat Club and the Colonial Canoe courtmen of Washington, mix at the Armory here tomorrow for the right to play the Potomac Boat Club team for the nautical title at Eastern High Gymnasium on Wednesday night. The Potomacs are undefeated in games so far.

The champions will travel to Philadelphia for a game with the titleholders in the Quaker City nautical loop at the Penn A. C. Gymnasium.

Nate Palmer Invades Richmond for Battle

Jack Whitely escorts his crew of amateur boxers to Richmond tonight and Nate Palmer will make the trip. Palmer turned down the New York Golden Gloves bout because the officials would not pay the expenses of his handler. Others who will invade Richmond are Jack Baxter, Lou Jamison, Sanford Carrier, Wilbur White, George Bell and Joe Green.

SOCCER REFEREES NOTICE.

Members of the local Soccer Referees Association are invited to banquet with the Maryland division of the body in Baltimore April 4.

TANFORAN RESULTS.

FIRST—Four furlongs; purse, $500; claiming; maidens; for 3-year-olds.

Carmel, 112 (Pollard).....2.60 2.40 2.20
Ted Conrad, 113 (Turk).....6.40 2.80
Green, 110 (Grayson).....2.20
Billy O'Neal, Vellasse, Enlo, Morale, Pantages jr., Morea Sure also ran. Time, 0:49.

SECOND—Spreckles course; purse, $500; claiming; for 3-year-olds and upward.

Silk Rag, 98 (Grayson).....6.40 3.60 2.80
Bal Ete, 111 (McCune).....3.60 3.20
Sir Wire, 111 (Sullivan).....3.00
Judge Bud, Lemmie Boy, Hallock, Phil K., Kinley, Bright Monk, Lord Vale, Atcings also ran. Time, 1:11 2-5.

ADD TANFORN RESULTS

THIRD—Spreckels course; purse, $500; claiming; for 4-year-olds and upward.

Moane Kesia, 105 (Flynn)..3.40 2.40 2.80
Speedy Charlie, 110 (Ollila).....6.00 3.40
Bon Bobby, 115 (Mahoney).....3.00
Witeon, Lord Alex, El Galivan and The Whip also ran. Time, 1:10 4-5.

FOURTH—Spreckels course; purse, $500; claiming; for 4-year-olds and upward.

Golden Sun, 112 (Molter)...3.80 3.40 2.40
Oakpont, 112 (Pollard).....25.00 4.40
Rand to Hand, 103 (Grayson)).....2.60
Fookanaka, Fly Wood, Jim's Dream, Kwan Yin, Little Toney, Jay Walker and Orphan Hills also ran. Time, 1:12.

FIFTH—Spreckels course; purse, $500; claiming; for 3-year-olds and upward.

Dis Dat, 116 (J. Pollard)...29.80 8.80 4.00
Flag Time, 115 (A. Scott).....3.80 2.80
High Shot, 100 (H. Grayson).....3.00
John Bane, La Wanda, Gerard and Prefer also ran. Time, 1:10.

SIXTH—Spreckels course; purse, $500; claiming; for 3-year-olds and upward.

Lady Conard, 109 (C. Turk).....5.20 3.20 2.60
Night Flash, 110 (J. Pollard).....4.60 3.80
Tom Proctor, 109 (A. Scott).....3.80
Brillante, Don Alvaro, Fair Mole, Xingu, Bright Hopes and Half Saint also ran. Time, 1:11 1-5.

SEVENTH—One mile and seventy yards; purse, $500; claiming; for 4-year-olds and upward.

Torch, 110 (C. Turk).....4.40 3.00 2.40
Wizardry, 105 (H. Bagur).....3.80 2.80
Dubric, 105 (A. Scott).....2.00
Charming Lady, Mary Bane, Shaver and Eatko also ran. Time, 1:46 3-5.

EIGHTH—One and one-eighth miles; purse, $500; claiming; for 4-year-olds and upward.

Weeks, 110 (J. Flynn).....8.00 5.20 3.00
Speedy Al, 110 (C. King).....3.80 3.00
Richu, 110 (C. Turk).....3.80
Just Ormont, Comradeship, Francis Seymour, Don Fernando and Voltear also ran. Time, 1:59 3-5.

RACING SELECTIONS

AGUA CALIENTE.

(For fast track.)

1—The Lone Trail, Jack Enarc, Asso.
2—Ono, Wirt, Favorite II.
3—Salty, Golden Colna, Fair Heather.
4—Sun's Son, Lakeland, Lucky Prospero.
5—Wet Drop, Captain Fried, Vera Crofton.
6—Diodoro, Oblige, Frank D.
7—Bunyora, Ramsay Mac, Chosen Pal.
8—Yola Bola, Teeolote, Captain Danger.

Best bet—Bunyora.

—Louisville Times (A.P.).

Yankees Are Too Powerful For 1933 Rivals, Is View

Continued from Page 13.

spirited contest to keep out of last place in September.

Joe McCarthy's Yankees seem to have everything as the pnnant hunt gets under way. Babe Ruth may be "on a dime," the ball players' characterization of an athlete whose speed has been reduced to a minimum, but no sprinting is necessary when a ball is hit out of the park. The big fellow will be able to hit "even if they roll him up to that plate in a wheel chair," as Wilbert Robinson once said, and his mere presence in the line-up continues a constance menace to opposing clubs.

Yankees' Reserves

Best in League.

New York not only is able to place a championship team on the field but its bench groans under the weight of competent reserves to an extent not boasted by any other club in either league. The boys on the bench may mean the difference between success and failure, for baseball is an undertain game.

Wise old Connie Mack sent three stars to the White Sox last autumn, but reports that he had wrecked his team were at least premature. In spite of the departure of the hard-driving Al Simmons and timely hitting Mule Haas, the tall tactician will offer a pretty fair outfield in Roger Cramer, Lou Finney and Ed Coleman. He is certain to get some good pitching with Robert Moses Grove still throwing bird shot and big George Earnshaw definitely headed toward another good year.

Nats Benefited

By Trading.

Washington seems to have benefited as much as any club in either circuit in the orgy of winter trading, and young Joe Cronin, the freshman manager, will lead a first-class team into action. Goose Goslin will honk again in right field for the Senators and the slugger probably will again be a terror at the plate with the influence of the historic Potomac to spur him on.

Wally Stewart and Earl Whitehill should contribute some effective left-hand pitching, and Clark Griffith, the old fox of another day, who still knows as much about pitching as any one at large, believes at least two youngsters will come through for the National Capital.

Detroit again threatens and with a little luck, Stanley Raymond Harris thinks his comparatively young club will be in the thick of the fight. Bucky is always willing to take a chance and if some of the young fellows come up to his expectations the Tigers may crowd into the first division. It will be like old times for Manager Harris to see the giant Fred Marberry striding in from the bull pen to throw some high, hard ones in a pinch as he did so well for Washington in other days.

Cleveland has ample pitching strength and one good team, but could use more reserve strength. That may come later, but currently the Indians seem to lack insurance in case of injury. Roger Peckinpaugh's long hunt for a shortstop seems answered at last as Jack Burnett and Bill Knickerbocker have hit their stride together. Time was when Peck would have been glad to have one good shtorstop, but two are not too many.

Chisox Morale

Is Higher.

The White Sox are in a better frame of mind than they have enjoyed in a long time, thanks to the acquisition of three established stars from the Athletics, but Simmons, Dykes and Haas will need help from six other fellows every day to get Chicago into position to challenge the leaders. Lew Fonseca left the Pacific Coast with a shortage of infielders and doubtful pitching prospects, but with a far better team than the South Siders have had in years.

Boston's Red Sox, under new management, unfortunately will not be able to count their spring games in the won column and it would be helpful since they are forced to open with the Yankees, Athletics and Senators. The Red Sox are better than they were, but they have a long road to travel. Their task would be somewhat easier if the new generalissimo, Edward Trowbridge Collins, could lend his hands and feet as well as his brains to the cause.

Browns Boast Fine

Defense.

Marty McManus, the playing manager, will have to depend on Columbia Eddie, however, as a counselor instead of a warrior.

The Browns offer a fine defensive cast, but it remains to be seen if it will manufacture many runs per game. Bill Killefer, too, plunged into the marts of trade and the jury is still out, awaiting additional evidence if he materially bolstered the St. Louis cause by the changes.

MONTGOMERY BEER PERMISSION SOUGHT

Rules Suspended to Allow Maryland House Bill; Session May Extend.

Special to The Washington Post.

Annapolis, Md., March 31.—Until today Montgomery County was one of the few subdivisions of the State which had paid little or no attention to beer legislation, its representatives apparently being determined to stand by provisions of the pending State-wide beer bill, which contains among its provisions, repeal of local option laws and an exemption clause.

It was finally decided, however, to put the operations of the forthcoming act to a test, so today the county's delegation in the House obtained a suspension of rules to introduce a bill which would permit the sale of beer throughout the remainder of this year and then allow any section of the county to seek local option through a referendum. To obtain a referendum the bill provides that 20 per cent of the voters of any political subdivision may petition the board of supervisors of elections in 1934.

Bank Crisis Measures.

Two companion Senate bills arising out of the bank crisis were finally passed by the House and sent to the governor for his approval. The measures permit counties or other political subdivisions to borrow money on their own account. It was pointed out that some subdivisions are unable to obtain funds with which to meet bond issue payments, unless given such permission to borrow.

Meanwhile the Senate and House are deadlocked on the budget bill, the disputed point being Baltimore City's share of the gasoline tax. The measure is in the hands of a conference committee and unless agreement is reached by tomorrow, the deadline, extension of the legislative session is likely. The Senate has passed the State-wide beer bill and the House has yet to act. The fight over the Baltimore City measure, centering chiefly about the amount of license fees, also is confined to the House.

Other Important Bills.

Other important measures also caught in the jam are the administration gasoline tax distribution bill, which is in the Senate finance committee after passing the House; bill setting up the machinery for a constitutional convention for prohibition repeal, passed by the Senate last night and sent to the House; State unemployment insurance system, awaiting Senate action, and the new $4,000,000 bond issue proposal for widening the Baltimore-Philadelphia road, which the House rushed the third reading calendar soon after its introduction yesterday.

The stage also was being set in the House for a bitter battle to kill an administration oyster bill, sponsored by the conservation department, which provides for throwing waters of Potomac River open to dredgers for two months in the year. Senator J. Alan Coad, St. Marys County, made an unsuccessful effort to have this measure rejected by the upper branch. Delegates from the southern Maryland counties will lead the fight in the House.

W. C. T. U. in Virginia Holds Convention Today

The Arlington County-Alexandria City Woman's Christian Temperance Union will meet today at 10 a. m. at the Clarendon Methodist Church. Mrs. Howard Hoge, State president, will preside.

The morning session will be called to order by the county vice president, Mrs. Amy C. Wooch. Among the speakers will be Mrs. Jessie Nicholson, president of the National Democratic Law Enforcement League; State Senator John Rust, and the Rev. Howard Hoge.

Arlington Legion Post Wants Session for Beer

A resolution calling upon Gov. Pollard to call a special session of the General Assembly to legalize beer in Virginia has been adopted by Arlington Post, No. 139, American Legion.

The resolution further sets forth that legalizing beer will give considerable revenue and the the Legislature can serve the people's interests by enacting tax relief legislation and provide for a reassessment of real estate which is badly needed at this time.

The Daily Legal Record

FRIDAY, MARCH 31, 1933.
COURT OF APPEALS.

No session. Adjourned from day to day. Assignment for Monday, April 3:

No. 5604. Fred H. Goss vs. Radio Commission. Attys., T. H. Brown, D. M. Patrick, Fanney Neyman.

Nos. 5783, 5784 and 5785. Woodmen of World, Mona Motor Oil Co., Omaha Grain Exchange vs. Radio Commission et al. Attys., P. M. Segal, G. S. Smith—D. M. Patrick, Fanney Neyman.

No. 5838. Rohrbach vs. U. S. A. Attys., E. Russell Kelly—J. R. Kirkland.

No. 5277. First National Bank of Itta Bena, vs. Burnet. Attys., R. N. Anderson—Sewall Key, C. M. Charest, R. L. Williams, F. E. Mitchell et al.

No. 5407. Pillsbury vs. Burnet. Attys., J. S. Y. Ivins—C. M. Charest, D. M. Evans, G. A. Youngquist, Sewall Key, F. K. Rothschild.

No. 5680. Momsen-Dunnegan-Ryan Co. vs. Burnet. Attys., J. S. Y. Ivins—G. A. Youngquist, Sewall Key, C. M. Charest, J. D. Keller.

No. 5728. Treadwell et al. vs. Putnam. Attys., R. H. Wilmer, D. L. Hatch—Leo A. Rover, John W. Fihelly, John J. Wilson.

Nos. 5727 and 5733. Loehler Construction Co. et al. vs. N. A. Fidelity & Plate Glass Insurance Co. Attys., Alfred Cerceo—Foster Wood.

No. 5737. B. & O. R. R. Co. et al. vs. Domestic Hardwoods, Inc., et al. Attys., Hamilton & Hamilton, G. E. Hamilton, Jr.—H. L. McCormick.

No. 5739. Washington Railway & Electric Co. vs. Chapman. Attys., P. H. Marshall, H. W. Kelly—Harlan Wood.

DISTRICT SUPREME COURT.

ASSIGNMENT COMMISSIONER'S OFFICE. Assignment for Monday, April 3:

LAW CASES.

No. 645. Chessin vs. District of Columbia. Attys., J. C. Turco—R. E. Lynch.

No. 1017. Orem vs. Read. Attys., H. I. Quinn—Brandenburg & Brandenburg, L. M. Denit.

No. 113. Jett vs. U. S. Attys., J. Conlon —W. Wood.

No. 1061. Johnson vs. Bryant, jr. Attys., Sanford & Happ—Burkart & Quinn.

No. 1068. Weathersby vs. Indep. Taxi Owners Assn. et al. Attys., V. O. Hill—A. D. Smith.

No. 158. Motter vs. Rowe. Attys., W. J. Byrne—E. B. Sullivan, F. H. Myers.

No. 450. Fant vs. Hammers. Attys., R. W. McCullough, T. J. Luckett—H. I. Quinn.

No. 705. Campbell vs. District of Columbia. Attys., E. Furey—R. E. Lynch.

No. 937. Coleman vs. Cassell. Attys., J. N. Jones, J. H. Burnett—H. F. Woodward.

No. 288. English Construction Co. vs. Di Bernardo. Attys., William Cosser, P. F. Biggins—F. J. Rice.

No. 342. Williams vs. LeBourget Apts. et al. Attys., E. F. Williams, W. W. Millan—H. C. Espey.

No. 82195. Storer vs. B. & O. R. R. Attys., D. A. Pine—Hamilton & Hamilton, E. A. Gower. (Demurrer.)

No. 448. Carpenter vs. Glennan. Attys., N. A. Dobbins—Def. in P.

No. 74051. Lee vs. Northrop. Attys., J. E. Laskey, L. J. Ganse—Douglas, Obear & Douglas. (Demurrer.)

No. 51. Montgomery vs. U. S. Attys., L. Q. C. Lamar—J. W. Wood.

No. 590. Dykaar vs. Indep. Taxi Owners Assn. Attys., Simon, Koenigsberger & Young—A. D. Smith.

No. 673. Sou. Md. Bank & Tr. Co. vs. Zihlman. Attys., J. C. Wilkes—H. I. Quinn.

No. 706. Baker vs. Indep. Taxi Owners Assn. Attys., J. V. Morgan—A. D. Smith.

No. 727. Block vs. Bingham. Attys., F. H. Long—H. W. Wheatley.

No. 763. Radio Service Co. vs. Jenkins. Attys., R. H. McNeill—J. C. Hammack, F. Nesbit.

No. 766. Dovener vs. Ready-Mix Concrete Corp. Attys., G. C. Shinn—Fischer, Bendheim & Fischer.

No. 932. Cecil Corp. vs. Wardman. Attys., E. R. West, W. S. Bronson—D. T. Wright.

No. 998. Johnson vs. Hood. Atty., R. M. Hudson.

No. 1001. Cooley, Admr., vs. Wash. Terminal Co. Attys., R. M. Hudson—Hamilton & Hamilton.

EQUITY CASES.

No. 59. Martin V. Robertson. Attys., Martin—Hostetler.

Administration No. 44181. In re Estate of Mary T. Ingram. Attys., J. F. Canfield, C. S. Cuney, E. M. Chaplin.

No. 55091. Maher vs. Brown. Attys., C. A. Marshall—E. C. Brandenburg, I. M. Denit.

No. 52348. Crist vs. Crist. Attys., R. H. McNeill—J. C. Waters, jr.

No. 55240. Phillips vs. Michael et al. Attys., J. I. Peyser, M. Strasburger, A. W. Jacobson—Hill, Ross & Hill.

No. 51192. Magness vs. Robertson. Attys., J. Boyle, jr.—T. A. Hostetler.

No. 279. Bernot vs. Bernot. Attys., J. B. Adams—H. M. Brock.

No. 231. Rigdon vs. Rigdon. Attys., P. J. Sedgwick—W. C. English.

MOTIONS ASSIGNMENT FOR MONDAY.

No. 54915. Bruman vs. Bruman. Attys., Rhoads—Gusack, Neudecker.

No. 53587. Chidakel vs. Chidakel. Attys., Newmyer, Shapiro—Krupsaw, Spring.

No. 55307. Lerner vs. De Boskey. Attys., Gimbers—Brault, Mendelson.

No. 79873. Massey vs. Rodier. Attys., Tesper, Boyd—Newmyer.

No. 54928. Briscoe vs. Briscoe. Attys., Hinman—Suracl.

RULES.

No. 82431. Reichelderfer vs. Wiley.

No. 82437. Reichelderfer vs. Walter.

82441. U. S. ex rel. Botany Worsted Mills, vs. Burnett.

No. 55454. Burton vs. Burton.

Note—All proceedings of the District Supreme Court for Friday, March 31, will appear in issue of Sunday, April 2.

L. L. PERKINS
WILL BOND YOU.
United States Fidelity & Guaranty Co.
Phone National 0918. 1415 K ST. NW.

Arlington's Budget Approved by Board

$400,000 Total May Mean 30-Cent Decrease in Local Tax Rate.

A budget of approximately $400,000 was approved by the Arlington County Board of Commissioners last night. This total is a decrease of about $154,000 from last year's total, and should mean a 30-cent decrease in the tax rate.

Harry A. Fellows, chairman of the board, declared that the tax rate will be $2.15 on a $100 assessed valuation, as compared to $2.45 last year.

The board established basic salaries of $7,000 for the county treasurer and commissioner of revenue, and reduced all salaries in excess of $1,320, except county policemen, 10 per cent. This reduction includes the salary of the county manager, who receives $7,000 a year.

ALEXANDRIA CENSUS DATA INTERPRETED

Kiwanis Club Hears Life Insurance Man Tell About Contrasts.

THE WASHINGTON POST BUREAU,
907 Prince St., Alexandria, Va.
Phone Alexandria 523.

Michael Kley, of the welfare division of the Metropolitan Life Insurance Co. of New York, presented interesting figures of the population gathered from the Federal census records at the Alexandria Kiwanis Club meeting yesterday.

He stated that the first record of population in Alexandria in 1790 shows 2,748 residents, while the latest gives 24,149. In 1900 the population was 14,500, but that was prior to the annexation of new territory.

In analyzing the racial composition, he stated that 18,749 persons are native white, 481 foreign-born white and 4,912 Negroes.

Of persons 15 years of age and over, 5,016 are single, 10,524 married, 1,432 widowed and 272 divorced. He pointed out that widows outnumber widowers by 3 to 1.

The census lists as an illiterate any persons 10 years of age and over who can not read or write, and Alexandria has 740 of such. This is 3.8 per cent for illiteracy against 5 per cent in 1920. Of this number 124 are native-born white.

Roller skating is now permitted on Dewitt avenue, Potomac, between Duncan and Washington avenues, from 6 to 9 p. m. each day, with the street roped off. Two citizens of Potomac are clothed with police powers and guard the skaters.

Arrangements for the skating were made by Councilmen Davison and Cooper in consultation with Police Capt. John S. Arnold.

Mrs. Ben B. Cain, chairman of the local branch of the Woman's Organization for National Prohibition Reform, will attend the national gathering in the Mayflower Hotel, Washington, the coming Wednesday and Thursday, and is urging interested Alexandrians to register today at 1348 H street northwest, Washington.

The Virginia delegation will hold a business meeting in suite 82, the Mayflower, at 11:30 a. m. Wednesday, and the national meeting will start at 2 p. m. The annual banquet will be at 7 p. m., and the second day a buffet luncheon will be served at 1 o'clock. The meeting starts at 10 o'clock Thursday morning.

Lyda Gaines, colored, 40, died yesterday morning from burns received when her clothing became ignited from an oil stove while cooking supper at her home, 219 North West [illegible] amount of $1,[illegible] cases during the month of March. This is almost double the amount collected in February.

Former Naval Academy Student Is Found Shot

Special to The Washington Post.

Annapolis, Md., March 31.—With a bullet wound in the chest, the gun fired with suicidal intent, according to friends and police, Herman K. Legare, 26, of New York, former midshipman at the Naval Academy, is a patient in Annapolis Emergency Hospital, and his condition is reported extremely grave.

LEGAL NOTICES

FRANCIS L. NEUBECK and JOHN H. NEUBECK, Attorneys.
National Press Building.

SUPREME COURT OF THE DISTRICT OF Columbia, holding Probate Court. No. 44733. Administration. This is to give notice that the subscriber, of the District of Columbia, has obtained from the Probate Court of the District of Columbia letters testamentary on the estate of Margaret T. Funk, also known as Maggie Funk, late of the District of Columbia, deceased. All persons having claims against the deceased are hereby warned to exhibit the same, with the vouchers thereof, legally authenticated, to the subscriber, on or before the 27TH DAY OF MARCH, A. D. 1934; otherwise they may by law be excluded from all benefit of said estate. Given under my hand this 27th day of March, 1933. ADAM EDWARD HATZFELD, 602 West 11th street, Austin, Tex. Attest: (Seal.) THEODORE COGSWELL, Register of Wills for the District of Columbia, Clerk of the Probate Court. 1,8,15

FRANCIS L. NEUBECK and JOHN H. NEUBECK, Attorneys.
National Press Bldg.

SUPREME COURT OF THE DISTRICT OF Columbia, holding Probate Court. No. 44681. Administration. This is to give notice that the subscriber, of the District of Columbia, has obtained from the Probate Court of the District of Columbia letters testamentary on the estate of John L. Zegowitz, late of the District of Columbia, deceased. All persons having claims against the deceased are hereby warned to exhibit the same, with the vouchers thereof, legally authenticated, to the subscriber, on or before the 27TH DAY OF MARCH, A. D. 1934; otherwise they may by law be excluded from all benefit of said estate. Given under my hand this 27th day of March, 1933. RHODA E. ZEGOWITZ, 1433 Pea St. N.W. Attest: (Seal.) THEODORE COGSWELL, Register of Wills for the District of Columbia, Clerk of the Probate Court. 1,8,15

RICHARD J. QUIGLEY, Attorney.
Investment Building.

SUPREME COURT OF THE DISTRICT OF Columbia, holding Probate Court. No. 44421. Administration. This is to give notice that the subscriber, of the State of Rhode Island, has obtained from the Probate Court of the District of Columbia letters testamentary on the estate of Ella D. Moore, late of the District of Columbia, deceased. All persons having claims against the deceased are hereby warned to exhibit the same, with the vouchers thereof, legally authenticated, to the subscriber, on or before the 24TH DAY OF MARCH, A. D. 1934; otherwise they may by law be excluded from all benefit of said estate. Given under my hand this 24th day of March, 1933. IVY L. CALLENDER, 196 Hope Street, Providence, R. I. Attest: (Seal.) THEODORE COGSWELL, Register of Wills for the District of Columbia, Clerk of the Probate Court. 1,8,15

W. ARNOLD BARBOUR and CHAPIN B. BAUMAN, Attorneys.
600 F St. N.W.

SUPREME COURT OF THE DISTRICT OF Columbia, holding Probate Court. No. 44365. Administration. This is to give notice that the subscriber, of the District of Columbia, has obtained from the Probate Court of the District of Columbia letters testamentary on the estate of Hippolyte Taulle, late of the District of Columbia, deceased. All persons having claims against the deceased are hereby warned to exhibit the same, with the vouchers thereof, legally authenticated, to the subscriber on or before the 22D DAY OF MARCH, A. D. 1934; otherwise they may by law be excluded from all benefit of said estate. Given under my hand this 22d day of March, 1933. MONIE SANGER, St. Elizabeths Hospital. Attest: (Seal.) THEODORE COGSWELL, Register of Wills for the District of Columbia, Clerk of the Probate Court. 1,8,15

ALBERT A. JONES, Attorney.
International Building.

SUPREME COURT OF THE DISTRICT OF Columbia, holding Probate Court. Estate of Maria Louise de Ronceray, deceased. No. 44677. Administration Docket 97. Application having been made herein for probate of the last will and testament of said deceased, and for letters testamentary on said estate, to Albert A. Jones, it is ordered this 17th day of March, A. D. 1933, that Anna May AtLee (sister Anne Maria), Frank V. Atlee, Richard Armor Atlee, Florence Jenkins and Robert Jenkins and all others concerned, appear in said court on MONDAY, the 1st day of May, A. D. 1933, at 10 o'clock a. m., to show cause, if any, why such application should not be granted. Let notice hereof be published in the Washington Law Reporter and The Washington Post once in each of three successive weeks before the return day herein mentioned, the first publication to be not less than thirty days before said return day. DANIEL W. O'DONOGHUE, Justice. Attest: (Seal.) THEODORE COGSWELL, Register of Wills for the District of Columbia, Clerk of the Probate Court. 25,1,8

MAX ARONSON and JAQUELIN A. MARSHALL, Attorneys and Receivers.
822 Southern Building.

IN THE SUPREME COURT OF THE DISTRICT of Columbia, holding an Equity Court. Esther L. Brustion et al., plaintiffs, vs. Liebster, Inc., a corporation, defendant. Equity No. 55192. Order of publication. The object of this suit is to [illegible] all [illegible] Max H. Aronson and [illegible] shall, receivers of Liebster, Inc., appointed and qualified in the above entitled cause, and by the court, this 24th day of March, 1933, ordered that all persons having claims against Liebster, Inc., or against the receivers, present and file an itemized statement of their claim duly verified by affidavit of the claimant with the receivers at room 822 Southern Building, on or before APRIL 17, 1933, and a copy of this order shall be published once a week for three consecutive weeks in the Washington Law Reporter and The Washington Post, and further that a copy of this order shall be mailed by the receivers to each of the known creditors at their last known address. JOSEPH W. COX, Justice. A true copy. Test: (Seal.) FRANK J. CUNNINGHAM, Clerk. By HARRY M. HULL, Assistant Clerk. 25,1,8

JOHN J. McGINNIS, Attorney,
1320 G Street Northwest.

SUPREME COURT OF THE DISTRICT OF Columbia, holding Probate Court. Estate of William Flynn, deceased. No. 44489. Administration Docket 96. Application having been made herein for probate of the last will and testament of said deceased, and for letters testamentary on said estate by Jeremiah Flynn, it is ordered this 29th day of March, A. D. 1933, that Cornelious Flynn, Patrick Flynn, Dennis Flynn, Ellen Flynn, Edward Flynn, Francis Flynn and all others concerned appear in said court on MONDAY, the 8th day of May, A. D. 1933, at 10 o'clock a. m., to show cause why such application should not be granted. Let notice hereof be published in the Washington Law Reporter and The Washington Post once in each of three successive weeks before the return day herein mentioned, the first publication to be not less than thirty days before said return day. DANIEL W. O'DONOGHUE, Justice. Attest: (Seal.) THEODORE COGSWELL, Register of Wills for the District of Columbia, Clerk of the Probate Court. 1,8,15

ALBERT A. JONES, Attorney.
International Building.

SUPREME COURT OF THE DISTRICT OF Columbia, holding Probate Court. Estate of Maria Louise de Ronceray, deceased. No. 44677. Administration Docket 97. Application having been made herein for probate of the last will and testament of said deceased, and for letters testamentary on said estate, to Albert A. Jones, it is ordered this 17th day of March, A. D. 1933, that Anna May AtLee (sister Anne Maria), Frank V. Atlee, Richard Armor Atlee, Florence Jenkins and Robert Jenkins and all others concerned, appear in said court on MONDAY, the 1st day of May, A. D. 1933, at 10 o'clock a. m., to show cause, if any, why such application should not be granted. Let notice hereof be published in the Washington Law Reporter and The Washington Post, once in each of three successive weeks before the return day herein mentioned, the first publication to be not less than thirty days before said return day. DANIEL W. O'DONOGHUE, Justice. Attest: (Seal.) THEODORE COGSWELL, Register of Wills for the District of Columbia, Clerk of the Probate Court. 1,8,15

E. B. BEHREND, Attorney.
1317 F Street Northwest.

SUPREME COURT OF THE DISTRICT OF Columbia, holding Probate Court. No. 44532. Administration. This is to give notice that the subscriber, of the District of Columbia, has obtained from the Probate Court of the District of Columbia letters testamentary on the estate of Adajah Behrend, late of the District of Columbia, deceased. All persons having claims against the deceased are hereby warned to exhibit the same, with the vouchers thereof, legally authenticated, to the subscriber on or before the 17TH DAY OF MARCH, A. D. 1934; otherwise they may by law be excluded from all benefit of said estate. Given under my hand this 17th day of March, 1933. EDWIN B. BEHREND, 1854 Biltmore street northwest. Attest: (Seal.) THEODORE COGSWELL, Register of Wills for the District of Columbia, Clerk of the Probate Court mar18,25,apr1.

ALBERT A. JONES, Attorney.
International Building.

SUPREME COURT OF THE DISTRICT OF Columbia, holding Probate Court. No. 44689. Administration. This is to give notice that the subscriber, of the State of Maryland, has obtained from the Probate Court of the District of Columbia letters testamentary on the estate of Charlotte A. Gregg, late of the State of Maryland, deceased. All persons having claims against the deceased are hereby warned to exhibit the same, with the vouchers thereof, legally authenticated, to the subscriber on or before the 9TH DAY OF MARCH, A. D. 1934; otherwise they may by law be excluded from all benefit of said estate. Given under my hand this 9th day of March, 1933. WALLACE E. GREGG, 6000 Western avenue, Chevy Chase, Maryland. Attest: (Seal.) THEODORE COGSWELL, Register of Wills for the District of Columbia, Clerk of the Probate Court. 18,25,1

HENRY K. MUIR, Attorney.
McGill Building.

SUPREME COURT OF THE DISTRICT OF Columbia, holding Probate Court. No. 44642. Administration. This is to give notice that the subscriber, of the District of Columbia, has obtained from the Probate Court of the District of Columbia letters testamentary on the estate of Hippolyte Taulle, late of the District of Columbia, deceased. All persons having claims against the deceased are hereby warned to exhibit the same, with the vouchers thereof, legally authenticated, to the subscriber on or before the 10TH DAY OF MARCH, A. D. 1934; otherwise they may by law be excluded from all benefit of said estate. Given under my hand this 10th day of March, 1933. FERDINAND WALDMAN, 2730 Chesapeake street. Attest: (Seal.) THEODORE COGSWELL, Register of Wills for the District of Columbia, Clerk of the Probate Court. mar18,25,apr1.

ALEXANDER MUNCASTER, Attorney.
482 Indiana Avenue Northwest.

SUPREME COURT OF THE DISTRICT OF Columbia, holding Probate Court. No. 44701. Administration. This is to give notice that the subscriber, of the District of Columbia, has obtained from the Probate Court of the District of Columbia letters testamentary on the estate of Thaddeus M. Whitney, late of the District of Columbia, deceased. All persons having claims against the deceased are hereby warned to exhibit the same, with the vouchers thereof, legally authenticated, to the subscriber on or before the 10TH DAY OF MARCH, A. D. 1934; otherwise they may by law be excluded from all benefit of said estate. Given under my hand this 10th day of March, 1933. GEORGE N. GRYMES, 219 Third street northwest, Washington, D. C. Attest: (Seal.) MELVIN J. MARQUES, Deputy Register of Wills for the District of Columbia, Clerk of the Probate Court. mar18,25,apr1.

J. EDWARD BURROUGHS, Jr., Attorney.
Woodward Building.

SUPREME COURT OF THE DISTRICT OF Columbia, holding Probate Court. No. 44620. Administration. This is to give notice that the subscriber, of the State of Maryland, has obtained from the Probate Court of the District of Columbia letters testamentary on the estate of Ida Kirk, late of the State of Maryland, deceased. All persons having claims against the deceased are hereby warned to exhibit the same, with the vouchers thereof, legally authenticated, to the subscriber on or before the 9TH DAY OF MARCH, A. D. 1934; otherwise they may by law be excluded from all benefit of said estate. Given under my hand this 9th day of March, 1933. [illegible] H. T. [illegible] of the Probate Court. 18,25,apr1

COVINGTON, [illegible]
Attorneys.

NOTICE IS HEREBY GIVEN BY JOHN W. HANES, residing at Rye, Westchester County, State of New York; HENRY E. BUTLER, J. FORD JOHNSON, JR., and CHARLES R. HARDING, residing at Rumson, Monmouth County, New Jersey; PHILEMON DICKINSON, GEORGE WILLING, JR., and JAY COOKE, II, residing at Chestnut Hill, Philadelphia, Pennsylvania; EDWIN A. FISH, residing at Millneck, Nassau County, Long Island, New York; JOHN W. CASTLES, residing at Convent, Morris County, New Jersey; FREDERICK E. KOECHLEIN, residing at Elizabeth, Union County, New Jersey; WILLIAM J. WOODS, residing at Orange, Essex County, New Jersey; W. EDWIN WILLIAMS, residing at Plainfield, Union County, New Jersey; JOSEPH P. McCORMAC, residing at Garden City, Nassau County, Long Island, New York; IVAN C. FLITCRAFT, residing at Merion, Montgomery County, Pennsylvania; JOHN P. ORIER, residing at 182 West 58th street, New York, New York; EDWARD H. LEVIS, residing at Mount Holly, Burlington County, New Jersey, and ALAN L. COREY, residing at Glen Head, Nassau County, Long Island, New York, that they, having formed a limited partnership under the laws of New York on June 27, 1930, by the filing of a certificate as required by law and having filed substantially similar certificates of limited partnership in other States, and being desirous that said limited partnership may do business in the District of Columbia as a limited partnership under the laws thereof, have this 24th day of March, 1933, filed a certificate of limited partnership in the office of the clerk of the Supreme Court of the District of Columbia, which said certificate has been duly acknowledged by the parties thereto and recorded by the said clerk at large in a book kept for that purpose, and the statements contained in said certificate being also contained in substantially similar form in the certificate of limited partnership filed in the State of New York and other States; that the name or firm under which such partnership is to be conducted is CHAS. R. HARDING COMPANY; that the general nature of the business to be transacted by such partnership is to carry on the business of brokers, and to buy, sell and deal in stocks, bonds, grain and other commodities, for its own account or for the account of customers, and to organize, participate in and manage syndicates, underwritings and other financial operations; that the said JOHN W. HANES, HENRY E. BUTLER, PHILEMON DICKINSON, J. FORD JOHNSON, JR., GEORGE WILLING, JR., EDWIN A. FISH, JAY COOKE, II, CHARLES R. HARDING, JOHN W. CASTLES, FREDERICK E. KOECHLEIN, WILLIAM J. WOODS, W. EDWIN WILLIAMS, JOSEPH P. McCORMAC and IVAN C. FLITCRAFT are general partners; that the said JOHN P. ORIER, EDWARD H. LEVIS and ALAN L. COREY are special partners; that the said special partners contributed on July 1, 1930, as capital to the common stock of said partnership the following amounts in cash, namely: JOHN P. ORIER, $300,000.00; EDWARD H. LEVIS, $200,000.00; ALAN L. COREY, $700,000.00; that the term of said partnership commenced on the 1st day of July, 1930, and shall continue until and including the 31st day of December, 1935, but the partnership may be earlier terminated at the election of a majority in interest of the general partners, such election to be made by a notice in writing from said majority in interest of the general partners to all the other general partners and to the special partners at least sixty days prior to the date fixed in such notice as the date upon which the termination shall take effect; that an affidavit of one of the general partners of said limited partnership has been filed in the office of the clerk of the Supreme Court of the District of Columbia with said certificate of limited partnership stating that the sums specified herein to have been contributed by each of the special partners to the common stock were actually and in good faith paid in cash on July 1, 1930.

mar28,30-apl,4,6,8,11,13,15,18,20,22

Learn the power of tiny messages in Post Classified Ads. Low cost and quick response. Just phone National 4205.

LEGAL NOTICES
(Continued.)

ELLWOOD P. MOREY, Attorney.
917 Fifteenth St. NW.

SUPREME COURT OF THE DISTRICT OF Columbia, holding Probate Court. No. 44703. Administration. This is to give notice that the subscriber, of the District of Columbia, has obtained from the Probate Court of the District of Columbia letters testamentary on the estate of Sidney F. Andrews, late of the District of Columbia, deceased. All persons having claims against the deceased are hereby warned to exhibit the same, with the vouchers thereof, legally authenticated, to the subscriber, on or before the 17TH DAY OF MARCH, A. D. 1934; otherwise they may by law be excluded from all benefit of said estate. Given under my hand this 17th day of March, 1933. MARY T. ANDREWS. Attest: (Seal.) THEODORE COGSWELL, Register of Wills for the District of Columbia, Clerk of the Probate Court.

P. MICHAEL COOK, Attorney,
Commercial National Bank Bldg.

IN THE SUPREME COURT OF THE DISTRICT of Columbia, holding a Probate Court. In re estate of Emma Janes, deceased. Administration No. 44036. Order of publication. Application having been made herein for the sale of certain real estate belonging to Emma Janes, deceased, as described in the petition of P. Michael Cook, collector, for the purpose of paying debts of the said deceased, it is by the court this 23d day of March, A. D. 1933, adjudged, ordered and decreed that Max Miller, Herkimer, N. Y.; Rev. Howard W. Ingham, Winchedon, Mass.; Sadie W. Ingham, Winchedon, Mass.; the Theological Department of the Baldwin-Wallace College, Berea, Ohio, and the Ohio-Wesleyan University, Delaware, Ohio, cause their appearance to be entered herein on or before the FORTIETH DAY, exclusive of Sundays and legal holidays, occurring after the day of the first publication of this order; otherwise this cause will be proceeded with as in case of default, provided that a copy of this order be published in the Washington Law Reporter and The Washington Post once a week for three successive weeks before the return day. DANIEL W. O'DONOGHUE, Justice. A true copy. Attest: (Seal.) THEODORE COGSWELL, Register of Wills for the District of Columbia, Clerk of the Probate Court. 1,8,15

E. B. BEHREND, Attorney.
1317 F Street Northwest.

SUPREME COURT OF THE DISTRICT OF Columbia, holding Probate Court. No. 44532. Administration. This is to give notice that the subscriber, of the District of Columbia, has obtained from the Probate Court of the District of Columbia letters testamentary on the estate of Adajah Behrend, late of the District of Columbia, deceased. All persons having claims against the deceased are hereby warned to exhibit the same, with the vouchers thereof, legally authenticated, to the subscriber on or before the 10TH DAY OF MARCH, A. D. 1934; otherwise they may by law be excluded from all benefit of said estate. Given under my hand this 10th day of March, 1933. GEORGE N. GRYMES, 219 Third street northwest, Washington, D. C. Attest: (Seal.) MELVIN J. MARQUES, Deputy Register of Wills for the District of Columbia, Clerk of the Probate Court. mar18,25,apr1.

J. EDWARD BURROUGHS, Jr., Attorney.
Woodward Building.

SUPREME COURT OF THE DISTRICT OF Columbia, holding Probate Court. No. 44620. Administration. This is to give notice that the subscriber, of the State of Maryland, has obtained from the Probate Court of the District of Columbia ancillary letters testamentary on the estate of Ida Kirk, late of the State of Maryland, deceased. All persons having claims against the deceased are hereby warned to exhibit the same, with the vouchers thereof, legally authenticated, to the subscriber on or before the 9TH DAY OF MARCH, A. D. 1934; otherwise they may by law be excluded from all benefit of said estate. Given under my hand this 9th day of March, 1933. [illegible] H. T. [illegible] of the Probate Court. 18,25,apr1

COVINGTON, [illegible]
Attorneys.

NOTICE IS HEREBY GIVEN BY JOHN W. HANES, residing at Rye, Westchester County, State of New York; HENRY E. BUTLER, J. FORD JOHNSON, JR., and CHARLES R. HARDING, residing at Rumson, Monmouth County, New Jersey; PHILEMON DICKINSON, GEORGE WILLING, JR., and JAY COOKE, II, residing at Chestnut Hill, Philadelphia, Pennsylvania; EDWIN A. FISH, residing at Millneck, Nassau County, Long Island, New York; JOHN W. CASTLES, residing at Convent, Morris County, New Jersey; FREDERICK E. KOECHLEIN, residing at Elizabeth, Union County, New Jersey; WILLIAM J. WOODS, residing at Orange, Essex County, New Jersey; W. EDWIN WILLIAMS, residing at Plainfield, Union County, New Jersey; JOSEPH P. McCORMAC, residing at Garden City, Nassau County, Long Island, New York; IVAN C. FLITCRAFT, residing at Merion, Montgomery County, Pennsylvania; JOHN P. ORIER, residing at 182 West 58th street, New York, New York; EDWARD H. LEVIS, residing at Mount Holly, Burlington County, New Jersey, and ALAN L. COREY, residing at Glen Head, Nassau County, Long Island, New York, that they, having formed a limited partnership under the laws of New York on June 27, 1930, by the filing of a certificate as required by law and having filed substantially similar certificates of limited partnership in other States, and being desirous that said limited partnership may do business in the District of Columbia as a limited partnership under the laws thereof, have this 24th day of March, 1933, filed a certificate of limited partnership in the office of the clerk of the Supreme Court of the District of Columbia, which said certificate has been duly acknowledged by the parties thereto and recorded by the said clerk at large in a book kept for that purpose, and the statements contained in said certificate being also contained in substantially similar form in the certificate of limited partnership filed in the State of New York and other States; that the name or firm under which such partnership is to be conducted is CHAS. R. HARDING COMPANY; that the general nature of the business to be transacted by such partnership is to carry on the business of brokers, and to buy, sell and deal in stocks, bonds, grain and other commodities, for its own account or for the account of customers, and to organize, participate in and manage syndicates, underwritings and other financial operations; that the said JOHN W. HANES, HENRY E. BUTLER, PHILEMON DICKINSON, J. FORD JOHNSON, JR., GEORGE WILLING, JR., EDWIN A. FISH, JAY COOKE, II, CHARLES R. HARDING, JOHN W. CASTLES, FREDERICK E. KOECHLEIN, WILLIAM J. WOODS, W. EDWIN WILLIAMS, JOSEPH P. McCORMAC and IVAN C. FLITCRAFT are general partners; that the said JOHN P. ORIER, EDWARD H. LEVIS and ALAN L. COREY are special partners; that the said special partners contributed on July 1, 1930, as capital to the common stock of said partnership the following amounts in cash, namely: JOHN P. ORIER, $300,000.00; EDWARD H. LEVIS, $200,000.00; ALAN L. COREY, $700,000.00; that the term of said partnership commenced on the 1st day of July, 1930, and shall continue until and including the 31st day of December, 1935, but the partnership may be earlier terminated at the election of a majority in interest of the general partners, such election to be made by a notice in writing from said majority in interest of the general partners to all the other general partners and to the special partners at least sixty days prior to the date fixed in such notice as the date upon which the termination shall take effect; that an affidavit of one of the general partners of said limited partnership has been filed in the office of the clerk of the Supreme Court of the District of Columbia with said certificate of limited partnership stating that the sums specified herein to have been contributed by each of the special partners to the common stock were actually and in good faith paid in cash on July 1, 1930.

mar28,30-apl,4,6,8,11,13,15,18,20,22

LEGAL NOTICES
(Continued.)

TOOMEY & TOOMEY, Attorneys.
1015 Fifteenth Street Northwest.

SUPREME COURT OF THE DISTRICT OF Columbia, holding Probate Court. No. 44516. Administration. This is to give notice that the subscribers, of the District of Columbia, have obtained from the Probate Court of the District of Columbia letters testamentary on the estate of Henrietta J. Ruppert, late of the District of Columbia, deceased. All persons having claims against the deceased are hereby warned to exhibit the same, with the vouchers thereof, legally authenticated, to the subscribers on or before the 13TH DAY OF MARCH, A. D. 1934; otherwise they may by law be excluded from all benefit of said estate. Given under our hands this 13th day of March, 1933. WILLIAM RUPPERT, 1420 Allison street northwest; CHARLES F. RUPPERT, 7210 Blair road, District of Columbia. Attest: (Seal.) THEODORE COGSWELL, Register of Wills for the District of Columbia, Clerk of the Probate Court. 18,25,ap1

T. STANLEY HOLLAND, Attorney.
American Security & Trust Co.

SUPREME COURT OF THE DISTRICT OF Columbia, holding Probate Court. No. 44675. Administration. This is to give notice that the subscriber, of the District of Columbia, has obtained from the Probate Court of the District of Columbia letters testamentary on the estate of George F. Green, late of the District of Columbia, deceased. All persons having claims against the deceased are hereby warned to exhibit the same, with the vouchers thereof, legally authenticated, to the subscriber on or before the 2D DAY OF MARCH, A. D. 1934; otherwise they may by law be excluded from all benefit of said estate. Given under my hand this 9th day of March, 1933. AMERICAN SECURITY AND TRUST COMPANY. By ROBERT L. FLATHER, Assistant Secretary. Attest: (Seal.) THEODORE COGSWELL, Register of Wills for the District of Columbia, Clerk of the Probate Court. 18,25,ap1

SAMUEL M. BOYD, Attorney.
Shoreham Building.

SUPREME COURT OF THE DISTRICT OF Columbia, holding Probate Court. Estate of Harry M. Hucks, deceased. No. 44672. Administration Docket 97. Application having been made herein for probate of the last will and testament of said deceased, and for letters testamentary on said estate by Anita Annie Burns, it is ordered this 15th day of March, A. D. 1933, that the unknown heirs at law and next of kin of Harry M. Hucks, deceased, and all others concerned, appear in said court on MONDAY, the 24th day of April, A. D. 1933, at 10 o'clock a. m., to show cause why such application should not be granted. Let notice hereof be published in the Washington Law Reporter and The Washington

INSTRUCTION COURSES 29

(Continued.)

BUSINESS COURSE — Gregg shorthand taught; indiv. instr.; quick results; low rates. 4 Logan Circle; NO. 6728.

MAKE MORE MONEY.

LEARN RADIO. train quickly in spare time for radio work. 100,000 radio sets in Washington offer thousands of servicing jobs. Many trained men make $35 to $50 weekly. Many make $5 to $15 a week in spare time while learning. Tuition reasonable. Free 64-page catalog. Phone Mr. Luber, Dec. 2476, or write National Radio Institute, Dept. 3DW7, Washington, D. C.

DOGS—CATS—PETS 31

BOSTON BULL—Pedigreed; female; 8 wks. old; $10 to good home. Clar. 1421-J-2.

KITTENS — Persian; beauties; pedigreed; male and female; $5 and $7; also cream stud at service; fee, $5. 330 16th se.

PUPPIES—Eskimo spits; white; 6 weeks old. Call Lincoln 4833.

HORSES—CATTLE 32

HORSES—8; good workers; guaranteed to be as represented. 110 M se.; AT. 2731.

SADDLE HORSES—2 good jumpers, 3 ponies, 2 work horses. Georgetown Riding Academy, 1011 29th st. nw.; WE. 0591.

AUTOMOBILES for SALE 7

BUICK—Coupe, 1930, Marquette type. Wonderful condition; runs beautifully; excellent care; true sacrifice; $225 cash. Adams 2633.

BUICK COACH

1929. New tires and finish. A quality car—not a cheap one. $108 down, bal. 12 months.
WILLIAMS & BAKER, 1507 14th St.

BUICK COUPE

1927. Thousands of miles good transportation left. Only $97.
WILLIAMS & BAKER, 1507 14th St.

CADILLAC-314—5 pass., A-1 cond.; $115. Need cash. 4909 14th nw. GE. 5402.

CHEVROLET—1930 coupe; light green finish; perfect condition throughout; $185; terms. Barry-Pate, 1360 Park rd.

CHEVROLET—1928 sedan, 4-door. Excellent mechanical condition; paint, upholstery and rubber in fine shape; sacrifice for $95; worth much more; must see to appreciate; will accept $25 cash and $10 mo. 2752 Woodley pl. nw.; Col. 1245.

CHEVROLET—1932 coach, black Duco finish, brand new tires; $125 down; bal. 12 mo. Barry-Pate, 1360 Park rd.

CHEVROLET—Sport roadster, 1932; attractive black with red wheels; better than new; carefully broken in by expert driver; very reasonable down payment or will consider trade. Call Mr. Cullember, Lincoln 9764.

CHEVROLET 1930 Coupe. Exceptionally good condition throughout. To see is to appreciate. Only $50 down.
LUSTINE-NICHOLSON MOTOR CO.
Hyattsville, Md. Greenwood 2200.

CHEVROLET—1930 roadster; good rubber, clean in and out; $175; terms. Barry-Pate, 1360 Park rd. Ad. 10202.

CHEVROLET 1929 Coupe, good condition throughout; only $40 down, balance easy.
LUSTINE-NICHOLSON MOTOR CO.
Hyattsville, Md., Greenwood 2200.

CHEVROLET 1932 4-door Sedan. Black, with 5 wire wheels. Tires like new. Lavishly trimmed with chrome nickel. Driven very few miles $445
TREW MOTOR CO.
1509 14th St. N.W. Decatur 1910.

CHEVROLET 1931 Special Sedan, six wire wheels, smart maroon finish; this car is in exceptionally fine condition throughout; as low as $85 down.
LUSTINE-NICHOLSON MOTOR CO.
Hyattsville, Md., Greenwood 2200.

CHRYSLER SEDAN—Late '30; 6 w. w's; 4 new tires; in excellent condition; $325. United Motor Co., 40 H st. ne. Met. 8078.

DODGE 1933, 6, display sedan. Nearly brand-new. Used for display purposes. Can not be told from new. Can be bought at a tremendous saving. This car carries a complete new-car guarantee and service policy.
TREW MOTOR CO.
1509 14th St. N.W. Decatur 1910.

DODGE 1930 D. A. De Luxe Coupe. Black, with 6 red wire wheels, metal tire covers and trunk rack. Conditioned to meet the desires of the most particular buyer. This car will furnish many thousand miles of economical transportation.. $345
TREW MOTOR CO.
1509 14th St. N.W. Decatur 1910.

DODGE 1931 De Luxe 8 Sedan. Black with 6 wire wheels, metal tire covers, trunk rack and Philco Transitone radio. This car combines ultra smart appearance with famous Dodge dependability. Reduced to $595
TREW MOTOR CO.
1509 14th St. N.W. Decatur 1910.

Dodge 1930 Sedan

The popular 2-door model and a car that is, in every sense of the word, dependable; good tires; finish without a scratch; fine mechanical condition; a real buy for only $295
GRAHAM MOTOR SALES, INC.,
1526 14th St. N.W. Pot. 0772.

ESSEX—Sedan. Good condition; traded for new Ford; $60. N.E. Motor, 920 Bladensburg rd. ne.

ESSEX SEDAN

1928. Good, cheap transportation. Only $49. No finance charges.
WILLIAMS & BAKER, 1507 14th St.

FORDS—1931, all models; de luxe rdsts., coupe, sedans; priced low; many others. Frey's, 1827 14th st. nw.

FORD 1931 Tudor Sedan. In fine mechanical condition; very clean, with paint perfect..... $225
TREW MOTOR CO.
1509 14th St N.W. Decatur 1910.

"CAP" STUBBS — The Only One—Almost! — By Edwina

AUTOMOBILES for SALE 7

(Continued.)

FORD 1932 Fordor Sedan. This is a very fine Ford resembling the V-8 Ford in everything except the number of cylinders. Equipped with heater $395
TREW MOTOR CO.
1509 14th St. N.W. Decatur 1910.

FORD 1932 V-8 TUDOR—This job has been driven less than five hundred miles and positively can't be told from new; has five wire wheels, new Firestone tires. Here is your big opportunity to save money.
HANDLEY MOTOR CO.
3730 Ga. Ave. N.W. AD. 6060.

FORD 1932 V-8 Tudor Sedan. A beautiful, fine car in fine condition $395
TREW MOTOR CO.
1509 14th St. N.W. Decatur 1910.

FORD 1931 Town Sedan. The finest of the 4-door model A Fords. Slanting visorless windshield. De luxe upholstery. Almost new tires. Looks like new $325
TREW MOTOR CO.
1509 14th St. N.W. Decatur 1910.

FORD COUPE —1931 Standard. An unusual car; mechanically perfect; good tires; spotless upholstery, excellent finish; driven only 10,000 miles; price reduced to $365.
BRIGHTWOOD MOTOR SALES,
Pontiac Dealers,
3700 Georgia Ave. NW. Col. 4655.

FORD—1932 V "8" de luxe coupe; very low mileage; make me an offer. Mr. Barke, Adams 10202.

FORD—1928 coupe; looks and runs good; must be seen to be appreciated; $75. Barry-Pate, 1360 Park rd. Ad. 10202.

FORD 1931 SPORT COUPE—This car has rumble seat. The motor runs like a new car; paint is good, tires are good, upholstery very clean.
HANDLEY MOTOR CO.
3730 Ga. Ave. N.W. AD. 6060.

HUDSON SEDAN

1929. Second series. Above the average. Reduced to $297.
WILLIAMS & BAKER, 1507 14th St.

FRANKLIN—Series 12, convertible coupe, in perfect condition; 6 wire wheels; new top, paint, motor, upholstery like new; $250 down.
CALLAN MOTOR CO., 1529 M St. N.W.

GUEST THEATER TICKETS—The Washington Post will give two free guest tickets to Loew's Fox Theater with each paid-in-advance want ad for seven or more times when brought to The Post's main office. Now playing Milton Berle, in person. On the screen, "Men Must Fight."

HUPMOBILE "CENTURY 6"—1930 de luxe sedan. This car's clean appearance and smooth running engine are strong evidence of excellent care by its former owner; carries a trunk, 6 wire wheels, well fenders, fender lights and has six almost new tires. A genuine value at $395, with 30-day guarantee. Fred L. Morgan, 1341 14th st. nw.

RIGHT PRICED USED CARS LIBERAL FINANCING

VALUES!

1931 Chevrolet Spt. Coupe.	$275
1931 Chevrolet Spt. Rdstr.	250
1930 Chevrolet Spt. Rdster.	140
1929 Chevrolet Coach	150
1930 Ford Town Sedan	215
1929 Ford Roadster	90
1930 Plymouth Sedan	250
1929 Plymouth Sedan	145
1930 Chrysler Sedan	285

OTHERS

UNITED MOTOR CO.
40 H St. N.E. Met. 8078

BIG Bargains IN USED CARS AND ACCESSORIES

SATURDAY, SUNDAY, MONDAY 3 BIG THRIFT DAYS ONLY!

STORE WIDE SALE

Everything Marked Down!

HERE ARE JUST A FEW OF THE MANY MONEY SAVING ITEMS—

1931 HUPMOBILE DE LUXE PHAETON

Original tan and light green finish, in perfect condition; equipment includes rear seat windshield, trunk rack, sport top, fender wells, six wire wheels; chrome tire covers, thermostatic radiator shutters, and real leather upholstery; a $2,800 straight 8 sport job ideal for summer driving..... $475

Genuine A C and CHAMPION SPARK PLUGS 39c ea.

Clock Mirrors $1.19
Gear Shift Balls 14c
Gear Shift Extensions 14c
Micro Round Horns ($3.50 value) 69c
Electric Cigar Lighters 13c
Windbreakers for All Open Cars (pr.) $2.49
For All Closed Cars (pr.) $3.95
Fan Belts for Fords and Chevrolets 20c

Storage Batteries $2.49 And Old One

Motor Oils in Sealed Cans Any Weight

100% Pure Pa. Oil—
1 Gal Can 59c
2 Gal Can 89c
5 Gal. Can $1.69
Essolube—
1 Gal. Can 88c
5 Gal. Can $3.69

REMEMBER!

SATURDAY, SUNDAY, MONDAY } 3 DAYS ONLY

1930 FORD TUDOR

Has been beautifully refinished in Cuban brown with cream wire wheels and looks as clean as a Baltimore door step; good rubber, neat upholstery and a ship-shape motor puts this car ahead of its class at..... $185

1929 CHEVROLET COACH

This car has been expertly refinished, worn or tarnished parts have been replaced; two new Goodrich tires, new seat covers have been added and the motor completely overhauled in order to make this car look and run like new $145

"314" CADILLAC SEDAN

Finish, upholstery and engine in remarkable condition; carries a trunk, winter front and very good rubber. This aristocrat of the road a short time ago, costing $3,000, may be a Democrat in price now, but its built-in stamina, lasting quality, riding elegance and thousands of unused miles remains to serve its next owner..... $145

MARMON 74-D LANDAU SEDAN

Can be driven at terrific speed for hours at a time without injury to its high-powered engine and will hold the road as only a large car can do with safety; all new tires; has trunk and winter front; finish clean and presentable; lines distinctive with style and class; motor in the pink of perfection $245

AUBURN "8" SEDAN

A high speed car in tip-top condition with good tires, very rich upholstery and a motor that runs like a clock. A 1928 car marked down more than $100 to make it a "once in a blue moon bargain" at..... $145

MANHATTAN AUTO & RADIO CO.
1706 Seventh St N.W

MOBILOIL 1 Gallon $1.03
5 Gallons $4.19

Running Board Material, (18 inches wide) per yd... 8c
Tire Covers for all cars.... 39c
Trunks $4.95
Brake Fluid (per pint).... 23c
Majestic B Batteries— 45 volt 59c
Goodrich Top Dressing (per pt.) 27c
Goodrich Tube Patching Outfit 6c
Inner Tubes—30x3½... 49c
All other sizes..... 89c
Brake Lining for all Pass. Cars (per ft.)..... 19c
Bulb Kit—2 Headlights, 1 Dash, 1 Rear..... 37c
Fender Flaps (per pair).... 29c
Genuine Schrader Valve Insides for Inner Tubes (Box of 5)..... 19c
Floor Mats for All Cars.... 69c
Seat Covers for Coupes.. 78c
For Coaches and Sedans.. $1.49

STORE HOURS:
Week Days, 8 A. M. to 9 P. M.
Saturday, 8 A. M. to 10 P. M.
Sunday, 8 A. M. to 1 P. M.

FOR YOUR CONVENIENCE

AUTOMOBILES for SALE 7

(Continued.)

LASALLE—1929 town sedan; like new in every respect; $250 down.
CALLAN MOTOR CO., 1529 M St. N.W.

NASH 1928 De luxe Sport Coupe; 6 wire wheels, mounted with good tires; rumble seat; luggage carrier. You must see this car to appreciate the value it is at— $245
OURISMAN CHEVROLET
625 H St. NE. Lincoln 10200

NASH SEDAN

1931 Six. Nearly new tires. Dark blue finish. One of our guaranteed used cars. $155 down, balance 12 months.
WILLIAMS & BAKER, 1507 14th St.

NASH ROADSTER

1929 Special 6. New top. Tires good. Sporty and snappy. Valve in head motor, twin ignition, two sets spark plugs, etc. Guaranteed, $345.
WILLIAMS & BAKER, 1507 14th St.

OLDSMOBILE—Late '27 Sedan; motor A-1 condition; new battery; best offer takes it. 303 H st. ne.

PACKARD 1928 Sedan, driven only 38,000 miles by original purchaser; new paint; excellent condition $295
STANLEY H. HOARE, INC.
1015 14th St. N.W. Nat. 5800.

PEERLESS—1931 De Luxe Royal sport coupe, 4 pass. Wire wheels, well fenders, 6 Goodyear tires; garaged nightly; paint, upholstery, &c., perfect; motor everything exactly same when bought; $295 cash; financial reverses. Ad. 2633.

GOOD CARS LOW PRICES

CASH—TRADE—TERMS

1930 Ford Coach, perfect	$150
1930 Plymouth Sedan	195
1930 Ford Sedan, very good	195
1929 Olds. Sedan, fine	195
1931 Ford Sedan, very good	200
1931 Chevrolet Sedan, fine	275
1930 Chrysler Rumble Coupe	275
1931 Dodge Diamond Taxi	275
1931 Plymouth Sedan, good	275
1932 Plymouth Sedan	325
1932 Plymouth Coupe, perfect	395
1932 De Soto Coupe, like new	450
1927 Willys-Knight Sedan, o.k.	25
1926 Nash Sedan, runs fine	40
1928 Pontiac Sedan, good	50
1928 Nash Coupe, try it out	75
1929 Ford Roadster, all o. k.	75
1929 Ford Coupe, very good	95
1929 Chevrolet Touring, fine	95
1929 Ford Touring, cheap at	95
1929 Chevrolet Coupe, all o. k.	95
1929 Chev. Coach, perfect	125
1929 Olds. Rumble Coupe, fine	125
1929 Ford Coach, very good	125

Blanton Motor Co.
Factory Dealers Plymouth—De Soto
Open Evenings
3 to 11 N. Y. Ave. N.E.

PLYMOUTH 1923 4-door sedan. Like new in every way. Driven only a few hundred miles. Equipped with automatic clutch. This car carries a full new car guarantee and service policy.. $545
TREW MOTOR CO.
1509 14th St. N.W. Decatur 1910.

PONTIAC—1928 coach, good running condition; real bargain, $125; terms. Barry-Pate, 1360 Park rd. Ad. 10202.

PONTIAC—1930 Coupe; new-car condition throughout; smart black finish; rumble seat; new tires. If you are looking for a bargain be sure to see this car. Phone Lincoln 0178.

PONTIAC 1930 Coupe. Original paint in splendid condition. Thoroughly conditioned. $245
TREW MOTOR CO.
1509 14th St. N.W. Decatur 1910.

PONTIAC CONVERTIBLE COUPE—A 1932 de luxe model, finished in black, with six light blue wire wheels, well fenders, real leather upholstery, rumble seat and six practically new tires; has ride control and free wheeling, fender lights and special horns; only driven a few months and is in perfect in every respect; will sell for balance due G. M. A. C.; easy terms, liberal trade and 30-day guarantee. Fred L. Morgan, 1341 14th st. NW.

Before You Buy Any Used Car - -
Be SURE to SEE the VERY FINE DISPLAY of LATE MODEL BETTER USED CARS Now on Sale at
TAYLOR'S
TWO BIG SHOW ROOMS

SAVE $35 on this one '30 DE SOTO SPT. RDST. $269

'29 Ford Sed. (Trunk) '29 Ford Cps. & Tudors '29 Chev. Cps. Chs., Sedans '29 De Soto Sedan '29 Olds. Sedan and Cpe.	$95 TO $195
'29 Gt. Paige Cps. (Heat.) '30 Chev. Chs. and Sedans '30 Ford Sedans '30 Ford Sport Coupes '30 Pontiac Sedan '31 Ford Cps., Tuds., Sedans	$195 TO $275
'31 Chev. Spt. Rdstrs. '31 Chev. Chs. and Cps. '31 Chev. De Lx. Coach	$295 TO $375
'32 Chev. Spt. Rdstr.	OTHERS—$445.00

FREE!! A Six (6) Months Lubrication Policy with EVERY GUARANTEED USED CAR.

TAYLOR MOTOR CO.
Authorized Chevrolet Dealers
"BETTER USED CARS ALWAYS"
1825—14th at T—1901

STUDEBAKER SEDAN

—1930 Dictator. Has been inspected from end to end in our shop; clean and perfect in every detail; price, $345; terms and trade.
BRIGHTWOOD MOTOR SALES,
Pontiac Dealers,
3700 Georgia Ave. NW. Col. 4655.

WILLYS KNIGHT "6" COACH

—1929, model 70-B. Shows the exceptional care given by former owner; perfect in every detail; price reduced to $295; terms and trade.
BRIGHTWOOD MOTOR SALES,
Pontiac Dealers,
3700 Georgia Ave. NW. Col. 4655.

BARRY-PATE Washington's Oldest Chevrolet Dealer CHEVROLET

DEPENDABLE USED CARS LOW PRICES

1931 Chevrolet Coach	$325
1931 Chevrolet Coupe	295
1931 Chevrolet Sedan	325
1931 Ford Cabriolet	240
1931 Ford Victoria	285
1930 Ford Roadster	170
1930 Chevrolet Coach	225
1929 Chevrolet Coach	150
1929 Chevrolet Coupe	140
1929 Ford Coupe	115
1929 Whippet Coach	95
1929 Chevrolet Roadster	95

65 Others, $35 Up
2525 Sherman Ave. N.W.
1360 Park Road N.W.

LIGHT EIGHT PACKARD

Former member of Congress will dispose of roadster coupe before leaving Washington. Perfect condition. Used less than 4,700 miles. Bargain at $1,375. Phone Shoreham Hotel 506-F.

BUY my credit and save from $50 to $100 on the purchase price any make new car. Natl. 4619.

Buy a "Chernerized" Used Car.
CHERNER MOTOR CO.,
1781 Florida Ave. N.W.

50 USED CARS—Priced Right.
LOGAN MOTOR CO.,
1810 E St. NW.

SEE TOM FIRST.
Sales (Chrysler-Plymouth) Service.
637 N St. NW.

50 CARS
All Models—All Years
$19 up
Open Evenings and Sunday.
STEUART MOTORS
8th and New York Ave.

MISCELLANEOUS for SALE 35

(Continued.)

ANTIQUE handsome mahogany bedroom and dining set or pieces; portieres, rugs, desks, parlor sets. Wis. 2450.

ANTIQUES—New Jersey woman must sell chest, sideboard; other beautiful pieces. 1758 N st. nw.

BASEBALL GOODS—Full line at Hasleton Bicycle & Sporting Goods Co., 424 Ninth st. nw.

BICYCLES—Now is the time to repair that bicycle. Free pick-up and delivery. All makes of bicycles and velocipedes repaired. Complete line of parts. New and used bicycles for sale. Mt. Vernon Cycle & Sport Shop, 738 9th st. nw.

BED—Simmons; metal; single; coil springs; A-1 cond.; $12.50. 442 Kenyon st. nw.; Ad. 5825.

BICYCLES—Rollfast bicycles, velocipedes and sidewalk bikes; other good wheels. Wheel goods repaired. Hamilton Bicycle & Sporting Goods Co., 424 9th st. nw.

BILLIARD and pool tables, all sizes; supplies; repairing. Conn Billiard & Bowling Supply Co., 810 9th st. Dist. 4711.

BUILDING material, brick, beams, pipe, lumber. 610 Del. ave. sw.; ME. 6817.

CORNED BEEF—High grade, 10c lb. up. WALKER & EVANS Delivery service, 341-43 New Center Market. Dist. 7181.

CRIB—Child's, full size; mattress, springs; good condition; complete, $10. At. 0851-M.

DAYTON SCALES—Porcelain; computing; A-1 condition; also Remington cash register and medium-size refrigerator; real bargain for cash. Clarendon 1502.

DIAMOND brooch; unusually beautiful, and diamond chain; sacrifice, cash. CL. 1175.

DIAMOND RING — 2¼-carat "perfect," solid platinum, artistic mounting, with 14 diamonds; party paid $900; must sacrifice; $385. Kahn Optical Co., 617 7th st. nw.

ELECTRIC batteries, Edison; steel beams, angles, steel truss, bldg. pipe, hardware, fire extinguishers, 4-wheel trailers, $30 up. Phone Adams 7589.

ELECTRIC FANS, Westinghouse, alternating and direct current; ceiling, oscillating and exhaust. 1350 Quincy st. nw. Ad. 0897.

ONLY—$39—ONLY

2 upright pianos, guaranteed; sacrificed at $39 each; free piano lessons; terms, $1 per week. Homer L. Kitt Co., 1330 G st. nw.

FURNACE—Bryant, gas, thermostat, clock, $150; radiation, 590 ft.; also furn. PO. 1620.

FURNITURE—Complete of bedroom, living room, kitchen; will sacrifice for balance due. 640 8th st. ne.

GAS STOVE—4-burner; 2 shelves and oven; $5. 112 Adams st. nw.

GENERATOR ENGINE, steam engine, Nordberg machine, 14-in. bore, 28-in. stroke, 90 R. P. M., 125-in. H. P., Westinghouse generator, belt driven. Apply Corby Baking Co., 2201 Ga. ave.

GUEST THEATER TICKETS—The Washington Post will give two free guest tickets to Loew's Fox Theater with each paid-in-advance want ad for seven or more times when brought to The Post's main office. Now playing Milton Berle, in person. On the screen, "Men Must Fight."

MAYONNAISE—Hollister's fresh made, 30c pt., 50c qt. Watson & Hollister, Inc. Center Mkt., 5th & L Sts. Deliv. Met. 9283.

OIL BURNER—Kleen-Heat, in perfect condition, $50. Ad. 6536. 3114 19th nw.

OLIVE OIL—Pure Italian: ½ lb., 25c; 3 cans Italian tomato paste, 25c. A. Litteri, 115 New Center Mkt.; Met. 9652.

PEONY ROOTS, rosebushes, Shasta daisies, sweet williams, dahlia bulbs, numerous other plants and shrubbery. 116 Cottage terrace, Cottage City, Md.; Greenwood 2138 evenings and Sunday.

PIANOS FOR RENT—Up., $3.50 and $4 per mo.; finest rental stock in Wash. NA. 3659. W. W. Kimball Co., 721 11th st.

QUILTS—Beautiful hand-pieced; one double wedding ring; antique coverlet and teapot; 2-chair barber equipment. West 2781.

SEWING MACHINE—Singer electric portable, $19; drophead, $6. Adams 2701.

SEWING MACHINES—Rebuilt Singer; in perfect condition; $10; all guaranteed. Singer Sewing Machine Co., 637 E st. nw.

SEWING MACHINE—Special 7, elec. consoles; Martha Washington, White, Westinghouse, Standard, Singer; guar.; choice $35; terms. Singer Co., 3337 Conn. ave.

ONLY—$169—ONLY

Baby grand piano, bungalow size, very dainty, excellent tone; exceptional bargain at $189; free piano lessons; terms, $1.50 per week. Homer L. Kitt Co., 1330 G st. nw.

SUNSHINE LAMP—G. E.; A-1 cond.; English perambulator; both very cheap; no use of same. 5013 7th nw.; GE. 0744.

TOP SOIL—Very rich; cow or horse manure; will deliver 4 bushels or more; I specialize in fixing lawns; reasonable. Harnest Boswell, Linc. 8733.

TYPEWRITER—Underwood, No. 5; perfect cond.; $22.50. 442 Kenyon st. nw.; Ad. 5825.

TYPEWRITERS—Guaranteed like new; low prices; terms; rent, sale, exchange. Standard Typewriter Co., 25 years at 1108 F st. nw. NA. 5008.

TYPEWRITERS—Special "Master Reconstructed" Underwoods; like new; only $37.50. "United," 1223 N. Y. ave.; Nat. 5509.

VACUUM cleaner, Eureka, like new, comp., cost $75; sac. $13.50. 3634 11th nw.

WATER TANK—25,000 gal.; wood, mounted on steel tower. Hurfurth, Duke st. at the river, Alexandria, Va. Phone 66.

WINDOW SHADES—Manufacturing all our window shades enables us to give better value; opaque shades, 49c; Holland shades, 59c; small additional charge for installing. A. Kleeblatt Co., Inc., 1100 H st. ne. Linc. 0879.

WOOD—Oak and pine, dry, seasoned, $12 cord, any length, del. Clar. 461-W-1.

FANCY HOME DRESSED POULTRY. Lonnie C. Heflin, 414-16 Center Market. Delivery service. Nat. 1646.

CHOICE BEEF, LAMB, VEAL, PORK. BRIGGS SUPPLY CO. Delivery service, 342-443 Center Market. Nat. 9242.

Washing Machine Special

Voss Washer only $37.50.
$1 down and $4 month.
BARBER & ROSS, INC.

STEEL FILING CABINETS

4 drawers, letter size, $13. Office furniture, safes and store fixtures. Edgar Baum, Inc., 914 E st. nw.

GAS RANGES.

One of the largest displays in the city. Our prices will save you money and our service is right. Capital Range & Heating Co., 1324 L nw. Nat. 3909.

CHAIRS FOR RENT

At very reasonable charges. Ideal for bridge parties, banquets, meetings, &c. Quick service. Call Dist. 8112. D. Notes, 633 Indiana ave. NW.

ONLY—$56—ONLY

4 player pianos, 88 note, in perfect condition; for this week only, $56 each; free piano lessons; terms as low as $1 per week. Homer L. Kitt Co., 1330 G st. nw.

WANTED—MISCELLANEOUS 36

ANTIQUE jewelry, gold teeth, watches, diamonds, silver, coins, music insts.; full price paid. Schiller's, 444 9th, cor. E nw.

AUTOGRAPH LETTERS of Presidents, statesmen, stamp collections, old coins bought. Hobby Shop, 714 17th st. nw.; Dist. 1272.

BOOKS BOUGHT—Highest cash prices for books in any quantity; bring them or phone Metropolitan 5415. Pearlman's Big Book Store, 933 G st. nw. only.

CASH FOR GOLD, silver, diamonds, pawn tickets, jewelry, antiques, platinum. Livingston, 1404 N. Y. ave., Met. 9264.

PIANO—Prefer Steinway or Knabe grand. Will pay cash if the price is right. Box 27, Washington Post.

TENT, oil stove, couch, whitewash spray, bird cage and houses. DE. 4512.

WE PAY CASH

for old gold, silver, watches and diamonds and old jewelry. Selinger's, 818 F st.

OLD GOLD, SILVER WATCHES, DIAMONDS

And discarded jewelry wanted for our mfg. dept. Full cash value paid.
SELINGER'S, 818 F St. N.W.

COUNTRY BOARD 39

EXCELLENT board and room in beautiful country home; city conveniences; s. h. w.; yearly; $25 per mo. Write B. G. Ireland, Reisterstown, Md., Route 2.

NEAR LEE HIGHWAY—10 min. to city; single or double furn. rms.; hot and cold water in rms.; tile bath, shower near; home comfortable year round; adults; garage space; rels. exchanged; $25-$30 per mo. Call Clarendon 131-J-1.

ROOMS—FURNISHED 42

ARIZONA HOTEL—310 C st. nw., block off Pa. ave.; neatly furnished rooms; lobby; 2 baths on each floor; shower baths; continuous hot water; $4 week up; transients, 75c to $1.

C ST. NE., 123—Attractively furn. single room, near bath, Simmons beds; meals if desired.

CALIFORNIA ST., 1873—Large front room, southern exposure, four windows; convenient location; reasonable. No. 6713.

CALVERT ST. NW., 1847—Large, sunny rms., single, $4; double, $5; also 2-rm. apt.; c. h. w.

CENTRAL (1314 15th St. NW., Apt. 3)—Sunny, single front room, $3.50; transients considered.

CHEVY CHASE, D. C.—Cozy front room, near bath; in private detached house; a. m. l.; garage. Tel. Cley. 0173.

CHEVY CHASE, D. C.—3805 Ingomar st. Attrac. furn. rm., priv. home, exclusive location; all conv.; $18 mo. Col. 5426.

CHEVY CHASE—5211 Conn. ave. ext., Attrac. furn. rm.; next bath; c. h. w.; all conv.; priv. home; $4 wkly. Gentleman.

CHEVY CHASE, D. C., 5704 Nevada Ave. NW.—Beautifully furn. bright rm., so. exposure; suitable for two; adjoining bath; conv. transportation; $25. Em. 0656.

CLEVELAND PARK—3415 Ashley terrace; 2 attrac. rms.; next bath; priv. home; suitable for gentleman. Cleve. 0346.

CLEVELAND PARK—3454 Newark st. Sunny bedrm.; twin beds; bath, and bedsitting rm.; suit. 1 or 2 persons. Cl. 2464.

COLUMBIA RD. NW., 1754—Attr. front room; all conveniences; $16 month; owner's home; board optional.

COLORED—1236 Girard st. nw., 1st floor in quiet, modern residence; pleasant atmosphere; privileges allowed; men only; $15 per month.

COLUMBIA HGHTS., 1348 Oak st. nw.—Large, sunny, attrac. furn.; suitable refined woman; c.h.w.; breakfast priv.; $18.

DOWNTOWN location; hotel apt.; walking distance all depts.; private family; all-night elevator. Met. 4055.

DOWNTOWN—1114 13th st. nw. Newly furn., decorated, quiet; $3.50 wk. up.

DOWNTOWN—1225 15th st. nw. Front rooms, single and double; quiet location; a. m. l.; read. DI. 4189.

DOWNTOWN—1101 14th nw. Large, bright room, twin beds, near bath; reasonable.

DOWNTOWN—1317 13th st. nw., bright, pleasant rooms in quiet home; l. h. k. if desired; $4.50 up; small rm., $3; couples.

DOWNTOWN—1723 G st. nw., apt. 41, nicely furnished bed-sitting rms., $18-$20; ladies only. Dist. 5009.

DUPONT CIR., 1628 19th st. nw.—Attrac. furn. large ft. 2d fl.; twin beds. Also rm. with running water. Reas.

DUPONT CIRCLE—1747 P st. nw. Nice, clean single or double room in physician's home; every convenience; reas.

E ST. SE., 1507—Two front rms.; furn. for l.h.k.; 2d fl.; ht., gas, elec.; $30 mo.

EAST CAPITOL ST., 1332—Nicely fur. room and garage; $20 mo.

EAST CAPITOL, 904—Lovely room; cont. hot water; unlimited phone; reasonable.

EAST CAPITOL ST., 1226—Facing Lincoln Pk.; nicely furn. rms.; every convenience; adults only. Li. 1781-W.

EXCLUSIVE Georgetown section; beautiful room with corner alcove; pleasant, sunny; twin beds; private bath; phone; with professional family; every courtesy; suitable for couple; breakfast if desired; references. Pot. 5182.

FLORAL ST. NW., 1309—16th St. Heights. Attrac. furn. 2d fl. front rm., priv. bath; conv. trans.; exclusive section; $20. GE. 8034.

GARFIELD ST. NW., 2630—Attrac. single and double rms.; nr. Conn. ave. and Cathedral Mansions; very reasonable.

GUEST THEATER TICKETS—The Washington Post will give two free guest tickets to Loew's Fox Theater with each paid-in-advance want ad for seven or more times when brought to The Post's main office. Now playing Milton Berle, in person. On the screen, "Men Must Fight."

HOBART ST. NW.—Nicely furn. front bedroom; twin beds, or single room opening on porch; 1 or 2 gentlemen; garage; reas. Col. 3128.

HOTEL LOGAN—Reduced rates; rooms, $5 up; with bath, $7 up; walking distance to downtown; hotel conveniences.

IVY ST. NW., 101—Two large front rooms, complete housekeeping; next to bath; gas range, electricity included; $6.50 per week. Met. 6542.

FAIRMONT ST. NW., 1326—Bright, nicely furn. 2d fl. room; complete l. h. k. All conveniences. Phone; reas. Ad. 2645.

INGRAHAM ST. NW., 420—Attrac. furn. rm., south exp.; priv. bath; refined adult family; 1 or 2 gentlemen. Ge. 2479.

JEFFERSON ST. NW., 532—New house, private family; no children; fur. front room; private bath; c. h. w.; garage.

JUST RENOVATED—L. h. k. apts. and rooms, $3 up. District 3684, 1129 10th st. nw.

KILBOURNE PL. NW., 1706—Attract. 2d-fl. front; every convenience; refined home; meals optional; reas. Adams 4714.

L ST. NW., 1345—Bright, cheerful outside l. h. k. rooms; complete; $5.50, $6.

L ST. NW., 1322—Bright, attrac. double rms.; accomm. several persons; $6-$8 wkly; l. h. k.; $6-$10; all running water.

LAMONT ST. NW., 1815—Large, clean, comfortable; with screened porch; semi-priv. bath; priv. home; rental. Col. 2454.

MACOMB ST. NW., 2943—Desirable room adjoining bath, $15; also nice h. k. room; running water, $15. Emerson 7845.

MASS. AVE. NW., 1414—Desirable double, single rms., with running water; best residential section, downtown; for women.

MASS. AVE. NW., 1750—Second floor front, for two or three.

MASS. AVE. NW., 1229—Nicely furn. double rms.; all front; twin beds; next bath; convenient; also auto space; reasonable.

MERIDIAN PL. NW., 1483—Attractive 2d-floor front rm.; contin. h. w.; 2 baths; porch; home privileges; $15. Col. 4027.

MONROE ST. NW., 1439—Large front rm., southern exposure; clean, nicely furnished; also adjoining room; private family; very reasonable. Ad. 2732-J.

N ST. NW., 1426—Large single room, electricity, continuous hot water; very reasonable; owner; garage.

NEAR Bureau Standards; private home; room with private bath, $25 month; gentleman; refs. Cley. 4817.

NR. WARDMAN PK.—2623 Garfield nw. Delightful double sc. rm.; also single, $15; 1 with priv. bath. Ad. 0373-J.

NEAR WARDMAN and Shoreham Hotels. Beautiful room, with or without private bath; all conveniences. Col. 8746.

NEAR CAPITOL—419 N. J. ave. se. Large newly decorated nicely furn. rm.; 2 new beds; $2 each per week; gentlemen.

NEWTON ST. NW., 1626—Large, warm, sunny, front room; owner's well-kept, conveniently located home; greatly reduced.

O ST. NW., 1227—Downtown, walking distance; desirable single or double rms., $4 wkly up; also l. h. k.

OPP. CLIFTON TERRACE—Clean, comfortable, single, double, in well furn. 2d fl. apt.; unlimited phone; reas. Ad. 2893.

ONTARIO RD. NW., 2519—Living room, kit.; running water; comp. furn. for housekeeping; $3 wkly. Col. 4075.

ONTARIO RD. NW., 2710—Near 18th and Col. rd.; delightful large frt. rms., single and double; excellent meals; 2 car lines.

ONTARIO PL. NW., 1818—Lovely ft. rm.; priv. bath; free phone in rm.; also single, with shower; all conv.; garage.

OWEN PL. NE., 1123—Living room, bedroom, kitchenette; hot-water heat, gas, electricity included; reasonable.

PARK RD., 1827—Attractive, large corner room, priv. bath; cool, detached house; conveniences; near car lines. Col. 10322.

PARK RD. NW., 1843—2 nicely furnished rooms with housekeeping; private bath, linen, gas, elec., phone; couple only.

RANDOLPH ST. NW., 1320—Beautiful rm., priv. lavatory; southern exp.; modern home; garage; reasonable. Adams 4306.

RESEARCHMAN'S CLUB, 1607

ROOMS—FURNISHED 42
(Continued.)

11TH ST. NE., 426—L. h. k. rms.; sink; c. h. water; priv. tile bath; elec., gas, garage; employed preferred. AT. 2030-J.

13TH ST. NW., 3406—Single rooms; also 2-room, kitchenette apt.; reasonable.

13TH ST. NW., 1225—Clean, comfortable double and single rooms, quiet and homelike; conv. to business and depts. Very reas.

14TH ST. NW., 2804, Apt. 25.—3 young men to share exceptionally well furn. rm.; separate beds; tele.; shower; elevator; $2.75 each. Ad. 9583.

15TH ST. NW., 1404—Single front room, $3 week; double front room, twin beds, $5.50 week; clean; contin. hot water; walking distance; also l. h. k. rooms.

16TH ST. NW.—Attrac., corner room; bright, sunny; private bath and entrance; every conv. Call North 8416 before 12 a. m.

16TH ST. NW., 3504—Large, attrac. front room; twin beds; priv. bath, tile shower; very reasonable. Met. 9325.

17TH ST. NW., 1604—Attrac. rms.; single or double; refined home; reasonable.

18TH ST. NW., 1740—Apt. 11. Will rent to Govt. employe nicely furn. room in small apt.; unlimited phone; $15 per month. NO. 7163.

19TH ST. NW., 1829—Two communicating rms., with bath; also 1 rm., priv. bath; private house; an environment appealing only to persons of discriminating taste; breakfast if desired. NO. 1043.

19TH ST. NW., 701 (Apt. 31)—Large, pleasant room; clean beds; semipriv. bath; private home; share with congenial young man, $13, or single, $20. ME. 1888.

1106 8TH ST. NW.—1 rm., kitch.; comp. l. h. k.; sink, gas, elec., semipriv. bath; also large l. h. k. front rm.; suitable 2 or 3; reasonable.

MERRILL MANSIONS.
1361 Fairmont st. nw. Beautifully furnished, newly decorated l. h. k. apts., $40-$45; all priv. baths. Also 1 room, kit., priv. bath; suitable 2 persons; $35.

THE WESTMINSTER.
1607 17th St. NW.—Warm room with bath or running water, near shower; single, $6 and $7; double, $8 to $10.

NEW INN 808 9th. $1-$1.50-$2 per day. $5-$10 weekly.

FRANKLIN PARK HOTEL
1332 Eye St. N.W.
OPPOSITE BEAUTIFUL FRANKLIN PARK
Furnished rooms, $5 week up. Hotel service.
Owner operated.
EARL CARSON, DISTRICT 8492.

ROOMS—UNFURNISHED 43

DOWNTOWN—G st. nw., 1206. Two or three large front rooms, bath; private entrance.

GUEST THEATER TICKETS—The Washington Post will give two free guest tickets to Loew's Fox Theater with each paid-in-advance want ad for seven or more times when brought to The Post's main office. Now playing Milton Berle, in person. On the screen, "Men Must Fight."

MONTELLO AVE. NE., 1218—2 rooms for l. h. k., including elec., gas, heat, phone.

3D ST. NE., 203—Near Capitol; 3 rooms and kitchenette; reasonable rent to adults.

13TH ST. NW., 2621—2 front rms.; suitable for apt.; $32.50 mo.

Furnished or Unfurnished 44

CULTURED persons desiring moderate rental, good surroundings, all modern improvements, see 1860 Mintwood pl. or phone Col. 5253.

EMERSON STUDIOS—1758 N st. nw. Artistic, high ceilings, wood-burning fireplace; exclusive block; walking distance.

EUCLID ST., 1727 (near 18th and Col. rd.) Apt., l. h. k., $30 mo.; double and single; $3 up; ph., elec., gas free. Ad. 3984.

GENTLEMAN—Desirable rms.; N. H. ave. ext. or apt. to congenial couple; l. h. k.; garage, yard, porch, phone; 15 min. to city. GE. 1638.

HOBART ST. NW., 1808—Two large connecting rooms, bath adjoining; private home; select neighborhood; with or without board; reasonable. Col. 5385.

WEBSTER ST. NW., 1632—Nicely furn. double bed-sitting rm.; shower; so. exp.; use of kitchen; also single; reas.

15TH ST. NW., 1600—Three sunny front rooms; all modern conveniences; semipriv. bath, phone; refs. Very reasonable.

ROOMS and BOARD 45

A ST. SE., 1330—Large front, sunny room; modern, priv. home; meals optional; convenient to Capitol. LI. 1465-W.

ALASKA AVE., 7705—Beautiful rm.; twin beds; priv. shower bath; exclusive residential sect.; conv. transportation; excellent meals; garage available. GE. 4641.

BED-LIVING ROOM—Fashionable 16th st.; beautiful home; must be seen to be appreciated; reas.; board optional; furn or unfurnished. Nor. 8857.

BELMONT RD. NW., 1807—Lovely, large, sunny front room for 2; semiprivate bath; convenient to cars; board optional. Col. 5381.

BILTMORE NW., 1824—Lovely single rm.; excellent meals; for refined lady; beautiful, quiet home; reasonable.

D ST. NE., 914—Rm. for gentleman; fine meals; next to bath; use of phone; near cars. Mrs. McGrath, Linc. 3981.

DIXIE CLUB—2217 Que st. nw. Newcomers will find pleasant rooms; excellent meals; reasonable.

FAIRMONT ST. NW., 1443—Lovely rm., next bath, excellent meals, $7.50. Ad. 4064.

FRENCH family offers excellent room and board; reasonable; semiprivate bath; walking distance. Pot. 0458.

K ST. NW., 1623—Large, double and single rms.; within walking distance downtown area; good home cooking.

K ST. NW., 1717—Beautiful, large, 2d-fl. front rm., with shower; special rates for 2 or 3 persons. Met. 2790.

K ST. NW., 1733—Vacancy; board and rm.; $25 to $37.50; table board, $5.

L ST. NW., 1102—Double and single rms.; table board; home cooking, specially prepared; rates reasonable.

LAMONT ST. NW., 1700—Lovely furn. ft. rms.; owner's home; choice food; refined. convenient location; privileges.

LAMONT ST. NW., 1822—Delightful front room for 2; excellent meals; $30 mo. each; also single rm. Ad. 5223.

M ST. NW., 1710—Rooms; suitable for 2 or 3; comfortable in every way; also vacancy for girl; nutritious food.

MASS. AVE. NE., 813—Large front room; nicely furn.; home-cooked meals; convenient section. Linc. 3151.

MASS. AVE. NW., 1625—2 well-furn. rooms for ladies, $35; home-cooked meals; fine home. Dec. 0632.

MT. PLEASANT—So. rm.; sl. porch; c. h. w.; good board; $60 for 2. Col. 9658.

N ST. NW., 1203—Attr. accommodations for business women downtown, $30 up.

RHODE ISLAND AVE., 1515.—Two double rooms, adjoining private bath; couple or gentlemen; $6.50 per week; home cooking; refined atmosphere. Dec. 6474.

S NW., 1919—Bright, comfortable rm., southern cooking, $6 week. DEc. 1909.

SHEPHERD ST. NW., 427—Large room, next bath, with inclosed, screened sleeping porch. Phone Adams 4257-R.

SONATA CLUB—1322 19th st. nw. Washington's best board club; double and single rms., $32.50 and up; best prepared food by expert cook. North 7232.

THE TOWN HOUSE.
1708 Mass. Ave. (Formerly Turkish Embassy).
Very handsomely furnished rooms, continental service. Acceptable rates weekly.

THE FLORIDA — Dupont Circle. Exceptional home; lovely rooms; splendid meals; $35 up. Pot. 5514.

Young gentlemen; large, bright, double room adjoining bath; twin beds; also attr. single room; walking distance downtown; private home. 2117 Pa. ave. nw.

11TH ST. NW., 1113—Rooms with or without meals; continuous hot water; $3.00 up. Met. 9882.

16TH ST. NW., 1020—Attrac. rms.; for young lady or gentlemen; homelike; every comfort; splendid meals; walking distance.

16TH ST. NW., 3320—Home atmosphere; attrac. single and double rms.; privileges; very reas.; board optional. CO. 9400.

17TH ST. NW., 1309—Second house north of Mass. ave.; nicely furnished.

1702 16TH ST. NW.—Beautiful, large front room, suitable for 3; other vacancies; excellent food; $32.50, $35, $40.

1869 CALIFORNIA ST.—Single, double suites, $35 to $55; antique fur.; cont. hot water; excellent meals; two porches.

2022 CONNECTICUT AVE.—Two nicely furnished front rooms; meals optional; private family. North 10489.

2101 S ST. AT CONN. AVE.
Beautifully furnished modern guest house will have vacancies April 1st. Refined atmosphere and comforts of home. Delicious, wholesome food. References required.

BROWNSTONE TERRACE
1838 CONN. AVE. N.W.
Few vacancies after Apr. 1st. Special rate to Gov't employes with references. One of the coolest and most congenial homes.

WANTED—Rooms—Board 49

ROOM wanted in exchange for piano lessons. Box 89, Washington Post.

APARTMENTS—Furnished 50

ADAMS MILL RD., 2707—Liv. and din. r., refrig., Murphy da-bed; reduced to $52.50 includ. elec.

BRYANT ST. NW., 60—Near car line; 2d floor; 1 room and kitchen; nicely furn.; contin. h. w.; back porch. PO. 2131.

COLUMBIA ROAD, 1954—Desirable two rooms, bath, kitchen, hall; bargain, $60. Call Pot. 0123, Apt. 111, evenings.

DUPONT CIRCLE—Owner's apt.; 2 large rooms, kitchen, bath, beautifully furnished; excellent neighborhood. 1707 21st st. nw.

APARTMENTS FURNISHED 50
(Continued.)

ENTIRE FLOOR of three rooms and bath, including large bay window corner room and a real kitchen, fully equipped; suitable for three or four people; reasonable. 1733 17th st. nw.

EXCLUSIVE, attractive, very private; 3 large rooms, kitchen, bath; exposures north, south, east, west; cool; $85 month. Potomac 1620.

GUEST THEATER TICKETS—The Washington Post will give two free guest tickets to Loew's Fox Theater with each paid-in-advance want ad for seven or more times when brought to The Post's main office. Now playing Milton Berle, in person. On the screen, "Men Must Fight."

IOWA, 13th and O—Private living-bedroom, near bath; $5. DE. 5439, Apt. 2.

K ST. NW., 1801—Two large front, sunny rooms; private bath, elevator, phone, grill; very reasonable; responsible tenants. Apt. 405.

LAMONT NW., 1501—Near 16th. 3 large outside rms., kitchen, bath, Southern exp. Reas.

NEAR DUPONT CIRCLE—Large, bay-window front rm., kitchen, semiprivate bath and porch; completely furn. for l. h. k.; $35. 2023 O st. nw.; POT. 2614.

O ST NW. (3 doors off 16th)—2 rooms, nicely furn., 2d floor front.

P ST NW., 2142—Large kitchen, dinette, bedroom (twin beds), bath, open screened porch; continuous hot water; adults; reas.

PLAZA, Apt. 305, 22d st. and Pa. ave.—Large furnished room with kitchen privileges.

REAL HOME—Sunny, cozy fl.; 1 or 2 rms., k., b., glass porch; refined, clean, quiet, airy, different; phone, garage., service; refs. 1633 Q.

SUBLET—4550 Conn. ave., April 1; six-month lease; living rooms, dressing room, bath, kitchenette and dinette combined, porch. Em. 0965.

THE BOND (1230 New Hampshire ave. nw.)—1 rm., kit. and bath, $50; 2 rms., kit., bath, $65. Free refrigeration. 24-hour elevator service. Res. Manager.

THE WYOMING—2022 Columbia road. Handsomely furn. 5-room and bath apt.

THE CLIFTON—1323 Clifton nw. 4 large rms., bath; attrac.; elec. refrig.; $70. Roger B. Smith, 314 8th st. nw.

2D & EAST CAPITOL (1st zone, suburbs) 1, 2 and 3 rms., bath, $17.50 to $30 per mo. or rent wkly. LI. 2637.

4 LARGE rooms in Washington's most beautiful suburb, Takoma Park, D. C., 7056 Eastern ave.; light, heat, telephone; piano; garden; only $35. GE. 2067.

11TH ST. NW., 1222—Downtown. Two and 3 room apts.; completely furn.; entire 2d floor; private bath; suitable for 4; maid service; very reasonable.

13TH ST. NW., 3223—1 large rm. & kitch., large closets, private bath, gas, elec.; good location. Adults. $35 mo.

1729 COL. RD.—Neatly fur'd living room, bedroom, kitchen, priv. bath; 2d floor; adults; references; home priv. $40 mo.

APTS. FROM $36.50 TO $100.
Uniquely furnished.
MAISON D'ART, 1741 R. I. ave. nw.

DOWNTOWN—1402 15th
One room, kit., bath; nicely furnished; clean; one or two persons; rents reduced. Also large room with shower; two men.

WE PLACE YOU FREE
Furn. and Unfurn. Apts. and Houses.
NATIONAL RENTAL SERVICE,
1427 Eye St. N.W. Dist. 6768.

FURNISHED OR Unfurnished 51

GUEST THEATER TICKETS—The Washington Post will give two free guest tickets to Loew's Fox Theater with each paid-in-advance want ad for seven or more times when brought to The Post's main office. Now playing Milton Berle, in person. On the screen, "Men Must Fight."

KEDRICK (1801 K st. nw.)—2 rooms, entrance hall, bath, grill, large front rooms, 2d floor, southern exposure; newly decorated.

MONROE ST. NW., 1304—Attrac. 1 and 2 rm. apt.; priv. and semipriv. bath; for l. h. k.; $25 up. CO. 1977.

OPPOSITE Metropolitan Club—1 rm., k. & b.; studio apt.; log fire; elec. refrig.; $42 or $37.50. Apply Met. 0984.

RAVENEL APT.—1610 16th nw. 1, 2 and 3 rms., kitchen and bath; large center hall; $40 to $100; elec. refrig.; strictly mod.; exclusive. See Resident Manager.

$35.00 up. 3030 WISCONSIN AVE. Rentals on these desirable apts. have been reduced; 3 to 5 rms., kit., dinette, bath with shower, sun parlor; Frig. free; lovely location. 3218 Wisconsin ave.

3500 13th ST. NW. (The Parkwell)—1½ rooms, kit., din., bath, $30; furn., $36. 2 big rms., big din., kit., bath, $50; furn., $60. 4 big rms., hall, big kit., din., bath, $85. Free refrigeration, elev. Res. Mgr. New, fireproof bldg.

BALANCE THAT CUT!
16th ST. APTS.—LOW RENT
2 rms., $42.50; 3 rms., $55; 4 rms., $75. New bldg.; large rooms, tiled bath, shower, dinette, garage; Frigidaire, elev. Furnished completely, $10 extra. Adams 2308.

Francis Scott Key, Apt. Hotel
20th and F sts. nw. 1 room, kit, bath; completely furn.; linens, silver, Frigidaire; day, week, month. Natl. 5425.

A NEW DEAL!
BEST APTS.—LOW RENT!
FIREPLACE, PORCH, APTS.
NEAR 16TH AND PARK RD.
3 R., $45; 4 R., $55; 5 R., $72.50.
Beautiful bldg.; large, outside rms. Specially reduced. Handy to stores, schools, cars. All conveniences, refrigeration. Furnished, $10 extra. Phone Adams 5578.

The Alton
New Fireproof Bldg.

1445 Park Road
NEAR 14TH STREET
1 rm. to 5 rms., kit., dinette, halls, closets and bath. All rooms are very large.
$30 Up
Furnished at Small Cost
Free Frigidaire, Elevator.
Resident Manager, Apt. 102.

APARTMENTS—Unfurnished 52

ARGONNE APTS. (16th and Columbia rd.) A perfect apartment of 2 lovely rooms, kitchen, bath and balcony. Electrical refrigeration and all modern devices for genuine comfort. Resident manager.

CHANCELLOR APTS. (214 Mass ave. ne.) Close to U. S. Capitol; 1 room, kit. and bath, $37.50. Weaver Bros., Dist. 9486.

CRESCENT PL. NW., 1661 (adjoining 2400 16th st.)—Highest grade cooperative building, exclusive atmosphere, excellent service; large, beautiful lobby; 24-hr. switchboard and high-speed elevator service; 4 rooms and bath, all large and bright; reception hall, wonderful closets, electrical refrigeration; $90 month. MORGAN E. MORGAN, 1108 16th st. nw. Nat. 9453; evening, Wis. 3159.

ENTIRE 2d floor—Two rooms, kitchen, semiprivate bath, h. w. h., screened porch, $30 mo. 1226 Eye st. ne.

OTIS PL. NW., 611—Modern, attr. apt. of 2 rms., kit., semi-pri. bath; inclosed back porch; gas, heat, elec. incl.; only $40 mo.; conv. location.

P ST. NW., 1702—Walking distance; small, cozy apt., gas, elec. incl., $22.50 mo.; refined business woman. De. 0657.

R ST. NW., 1635—5 rms., b. & inclosed cedar porch; Frigidaire free. $75.

THE BOND (1230 New Hampshire ave. nw.)—1 room, kit. and bath, $37.50; 2 rms., kit., dinette and bath, $52.50. Free refrig. 24-hour elev. serv. Res. Mgr.

THE CLIFTON—1323 Clifton nw. 4 large rms., bath; modern; 1st fl.; elec. refrig. free; $55. Roger B. Smith, 314 8th nw.

TILDEN GARDENS—3020 Tilden st. nw Near Rock Creek Park; quiet apt. 5 rms., kit., bath, lavatory, fireplace; newly decorated; southeast and west exposures. Beautiful views from all windows. High elevation. Frigidaire, elevator and incinerator service. $100 per mo. Heated garage available in basement. Call Mr. Irey, Clev. 5334 or janitor, Clev. 7525.

VEE ST. NE., 314—Front 2 rooms, k. and b., reception hall, large rooms; near car and Jr. Hi and hi school; Gen. Elec. refrig. Resident mgr., or call Di. 0568.

10TH ST. NW., 3555—2 rooms, kitchen, bath and porch; gas and elec. included; $37.50 per mo.; near car line.

1343 PA. AVE. SE.—Very large, 4-room, modern apt., sun parlor, with 6 windows; reduced to $55; only quiet adults.

14TH NW., 3407—Modern, 3d fl. apt., 5 large., bright rms., bath; $45 per mo.; central location; good cond. Open. Call Mr Willett, Na. 4928.

16TH ST. NW., 3615 (entrance 1575 Spring pl.)—2 rms., kit. and bath; frig. free; modern bldg.; lawn; near buses, cars. Janitor or West 2268.

16TH ST. NW., 1712—2 rooms, k., reception hall, bath; Frigidaire; walk to downtown; elevators 24 hrs.; corner apts.; all outside, bright, large room; newly decorated. Resident mgr. or call Di. 0568.

1869 MINTWOOD PL. NW.—7 rms., kit., 3 baths; pch.; Frig.; mod. bldg.; elev.; $100. L. T. Gravatte, 729 15th st. Natl. 0753.

APARTMENTS—Unfurnished 52
(Continued.)

The
KENESAW
Sixteenth and Irving Sts. N.W.
Cars and busses pass the door; close to churches and many stores.
Newcomers to Washington
Live in old-fashioned comfort, with the facilities and conveniences of a fine, modern apartment house . . . Select environment . . . A clientele of distinction.
Spacious suites with large, high-ceilinged rooms.
Cafe, drug store, barber shop, dress shop and beauty shop in building.
Miss Bubb, Res. Mgr.
Col. 0712

453 MANOR PLACE NW. (1 block north of Park rd. betw. Soldiers' Home and Ga. ave., 1 block from Park View School)—Bright 3 rooms, kitchen, tiled bath, shower, built-in tub; Westinghouse elec. refrig.; radio aerial; just reconditioned. Apt. 3, $40.50.
HENRY J. ROBB, INC.
1024 Vermont Ave. Di. 8141.

COLORED—1442 Corcoran st. nw.; 4 rms., bath; rent reduced; no objection to children. Key at 1408 10th st. nw. Dec. 5694.

1900 BILTMORE ST. NW.
UNUSUAL OFFER.
2 rms., reception hall, kit., bath, porch; frig.; reas. rent. Resident manager, Apt. 6; CO. 4794-W.

2138 CALIFORNIA ST. N.W.
Exclusive Residential Section.
2 rooms, kitchenette and bath to 6 rooms and bath; $42.50 and up. Electric refrigeration house current.
Resident Manager. North 4837.

1818 KALORAMA RD. N.W.
3 rooms and bath $45.00
Modern Fireproof Building.
Electric Refrigeration House Current.

1495 NEWTON ST. N.W.
4 rooms, bath, porch $45.00

1416 R ST. N.W.
WALTON APARTMENT.
1 room, kitchenette and bath to 4 rooms, bath and porch. $27.50 to $45.00.
A. S. GARDNER,
932 Investment Bldg. Nat. 0334.

214 7th st. ne., 5 rms., bath....$40.50
1000 8th st. nw., 3 rms., bath....$32.50
1918 18th st. nw., 5 rms., bath....$45.00
1918 18th st. nw., 1 rm., kit., b....$22.50
D. H. JOHNSON CO., 941 N. Y. ave. nw.

3117 GEORGIA AVE. NW.
$30.00—3 rooms and bath; separate Arcola hot-water heaters; good condition.
GEORGE F. HANE.
1422 F st. nw. Natl. 3964.

REDUCED RENTALS
THE MARCHETA
1121 New Hampshire Ave. N.W.
Apartments of 1 and 2 rooms, kitchenette, dining alcove and bath; 24-hour elevator service. Frigidaire on house current.
See resident manager or phone West 0780. Rents, $37.50 and up.

THE FLAGLER
736 22d St. N.W.
Apartments of 1 and 2 rooms, kitchen, dinette and bath. $37.50 and up; 24-hour elevator service. Frigidaire on house current.
See resident manager or phone West 0692.

$38.50
2225 N st. nw.—2 rooms, kitchen and bath facing Rock Creek Park; 2 exposures, plenty of light and air; 2 closets and hall; elec. refrigerator; excellent service, newly decorated. One lovely 3-room, kitchen; bath available at $49.50. Resident manager, apt. 101. Henry J. Robb, Inc., 1024 Vermont ave. Di. 8141.

RENTS REDUCED
at the
BELVEDERE
1301 Mass. Ave. N.W.
Apartments of 1 and 2 rooms, kitchen and bath.
RESIDENT MANAGER.
National 9683.

2210 E ST. N.W.—Frigidaire
$35.50.
Living room, Murphy bed, kitchen, dining alcove, tile bath, well arranged apts. See janitor or owner. 2210 E st. nw.

THE NEW DENVER
1419 Chapin St. N.W.
2 rooms, kit. and bath $45.00
3 rooms, rec. hall, kit., bath 50.00
Lights, Gas, Refrigeration Free.
EARL CARSON, District 8492.

1207 PARK ROAD N.W.
Convenient location, desirably arranged. 2 rooms, kitchen, dinette, closet, bath. $42.50 per month.
B. E. MATHEWS. NA. 3853.

$32.50—Three rooms, kitchen, bath and small back porch; with heat and janitor service. 920 New York ave. nw.

DESIRABLE downtown apartments, three and four rooms and bath. Low rent. Inquire Henry Salus, 920 New York ave. nw.

FOR COLORED
WINDSOR, 1425 T STREET NW.
First class in every respect. All apartments in excellent condition.
2 rooms, kitchen, bath....$42.50
4 rooms, kitchen, bath....$55.00
5 rooms, kitchen, bath....$67.50
Frigidaire on House Current.
Elevator Service.
GOSS REALTY COMPANY,
1405 Eye st. nw. National 1353.

$30.00 1884 NEWTON ST. NW. 1 room, kitchen-dinette combined, screened-in porch and bath.
LEE D. LATIMER CO.,
728 Investment Bldg. NA. 4146.

THE SHAWMUT
2200 19TH ST. NW.
Corner of Kalorama road, just off Columbia road. Units of 1 room and bath, $37.50; 3 rooms, reception hall, bath and porch, $80.00. Also 6 rooms, reception hall, 2 baths, kitchen and porch, $140. All apartments newly redecorated.

THE MINTWOOD
1843 MINTWOOD PL. NW.
Convenient to 18th st. and Columbia rd. Delightful location; quiet and homelike. 3 rooms, reception hall, kitchen and bath; front apartment, southern exposure; $57.50. Free electric refrigeration.
WALTER A. BROWN
1400 H St. N.W. Nat. 1652.

FOR COLORED
1715 OREGON AVENUE.
$42.50 to $45
Two rooms, kitchen and bath; excellent condition.
NATL. MORTGAGE & INV. CORP.
1004 Vermont Ave. Nat. 5833.

$32.50 TO $80. PELHAM COURTS, 2115 P St. N.W. 1 room and bath, $32.50; 1 room, kitchen and bath, $42.50; 2 rooms, kitchen and bath and balcony, $60; 3 rooms, kitchen bath and balcony, $80.
H. G. SMITHY CO.
1418 EYE ST. N.W. Nat. 5904.

$32.50 AND $35. 225 MASS. AVE. N.E. 1 room, kitchen and bath; Murphy bed. Convenient to U. S. Capitol and Union Station.
NAT'L MORTGAGE & INV. CORP.
1004 Vermont Ave. Nat. 5833

$35.00 "THE LOUISA," 216 N. Y. ave. nw. Quiet, clean, modern; 2 rms., kit. and bath apts. in nicely kept building; close downtown; adults.
DONALD S. NASH, Owner. NO. 0660.

$35.00 UP. THE EUCLID, 1740 Euclid St. N.W.—Electric refrigeration. 6-story building near 18th and Columbia Rd. shopping section. One room, kitchenette, Pullman dinette, dressing closet, Murphy bed, bath. Resident manager.
REAL ESTATE MTGE. & GUAR. CORP.
1610 K St. N.W. NAtional 1403.

$35.00 UP. 1810 CALIFORNIA ST. NW. Resident owner management. Rent reduced; 1 rm., kit., bath; Murphy bed; Frigidaire included.

$38.50 1820 CALIFORNIA ST. N.W. 2 rooms, kitchen, bath; large rooms; walking distance downtown. Gen. Elec. refrig; reduced rental to meet your needs. Also 3 rooms, kitchen, bath at $48.50.
HENRY J. ROBB, INC.
1024 Vermont Ave. Di. 8141

$39.50 THE SIBLEY, 15 M ST. N.W.—Frigidaire on house current. Walking distance to G. P. O., Union Station and City Post-office. 2 rooms, reception hall, kitchen and bath, newly redecorated. Res. Mgr., Apt. 1.
J. C. WEEDON CO.
1727 K St. N.W. Met. 3011

STRANGE AS IT SEEMS —By John Hix
For further proof address the author, inclosing a stamped envelope for reply. Reg. U. S. Pat. Off.

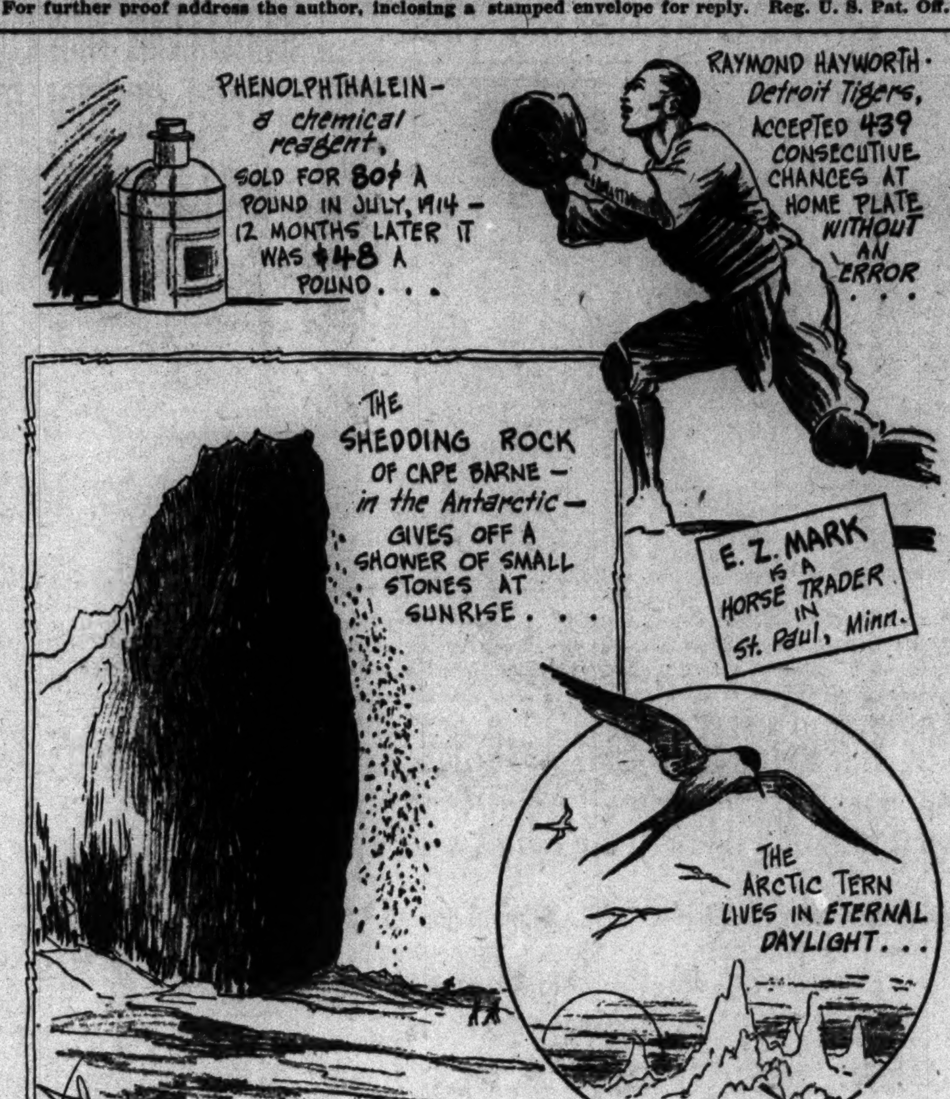

MIGRATING from pole to pole to follow the sunlight, the tern lives in light. When the long summer ends at the North Pole and the sun sets to remain below the horizon until the following year, the tern flies south with the sun to the Antartic, where it enjoys another season of sunlight in the long day of the South Pole.

It makes the 11,000-mile trip with the seasons twice a year—a straight line distance of 22,000 miles. During the trips from pole to pole the tern, of course, runs into darkness on the way, but a very small part of its life is spent in darkness.

* * * *

Demonstrating the operation of the economic law of supply and demand, the price of phenolphthalein, a chemical reagent used to some extent in medicine, jumped from 80 cents a pound in 1914 to $48 a pound in the United States a year later. The advent of the World War cut off the supply from Germany and, with no adequate supply available in this country, the steady demand skyrocketed the price.

* * * *

The phenomenon of the shedding rock of Cape Barne is explained by the expansion of rock when warmed by the sun. During the Antarctic night the rock cools and contracts, but with the rising sun the resultant expansion on the rough surface breaks off small pieces which fall to the earth.

Colors give added realism to strange things and happenings illustrated by John Hix on a full page in The Sunday Post.

APARTMENTS—Unfurnished 52
(Continued.)

$40.00 UP. THE KLINGLE, Connecticut Ave. and Macomb St. One room, dining alcove, kitchen and bath, $40; 2 rooms, dining alcove kitchen and bath, $47.50 to $57.50. Electric refrigeration. Resident Manager.
RANDALL H. HAGNER & CO.
1321 Conn. Ave. Decatur 3600

$40.00 THE RIPLEY, 1424 R St. N.W. Within short walking distance of Thomas Circle and downtown section. Apt. 41—2 rooms, kitchen and bath. Large porch. Also 1 room, kitchen, bath at $25.50.
AMERICAN SECURITY & TRUST CO.
Real Estate Department
15th & Pa. Ave. N.W. Na. 4815

$40.00 ALSO $45.00. 1413 GIRARD ST. Two rooms, reception hall, kit., bath; electricity, refrigeration on house current. Also 3 rooms, recep. hall, kit. and bath, $57.50.
LEE D. LATIMER CO.,
728 Investment Bldg. NA. 4146.

$42.50 TO $45. 1418 W St. N.W. and 1424 W st. nw., 3 and 4 rooms, kitchen and bath; all outside rooms, newly decorated throughout. Resident manager.
NAT'L MORTGAGE & INV. CORP.
1004 Vermont Ave. Nat. 5833.

$42.50 1809 BELMONT ROAD. 2 rooms, kitchen and bath; newly decorated throughout; electric refrigeration; one block from 18th and Columbia Rd.; convenient to car lines, stores and churches.
NAT'L MORTGAGE & INV. CORP.
1004 Vermont Ave. Nat. 5833

$45.00 to $65.00. 2-3-4 rooms, kit., and bath, Frigidaire.
1832 BILTMORE NW. COL. 1348.

$45.00 STANLEY ARMS, 1125 12th St. N.W. Ten minutes' walk from shopping center. No carfare here. Apt. 84—1 room, kitchen, reception hall, dinette and bath. Frigidaire on house meter. Murphy bed, if desired. Large rooms, front apt.
AMERICAN SECURITY & TRUST CO.
Real Estate Department
15th & Pa. Ave. N.W. Na. 4815

$45.00 TO $50. 2300 18TH ST. N.W. 4 rooms, kitchen and bath; newly decorated throughout; all outside rooms; close to stores, movies and car lines. Resident manager on premises.
NAT'L MORTGAGE & INV. CORP.
1004 Vermont Ave. Nat. 5833

$52.00 TO $56.50. 1900 LAMONT ST. N.W.—2 rooms, kitchen, dinette and bath; Murphy bed; electric refrigeration. Call Res. Mgr., Col. 4599, or
NAT'L MORTGAGE & INV. CORP.
1004 Vermont Ave. Nat. 5833.

$52.50 "THE AUGUSTA." cor. N. Y. ave and N. J. ave. nw. 3 rooms, kit and bath; corner apt.; perfect condition; excellent outlook; bright, clean, cheerful; in a delightful and well-kept bldg.; close downtown; free refrigeration.
DONALD S. NASH, Owner, NO. 0660.

$52.50 801 Butternut St. NW., near Walter Reed Hospital, reduced rental on delightful apartments of 3 rooms and bath; some with porches. Resident manager.
WM. H. SAUNDERS CO., INC.
1519 K St. NW. Dist. 1015.

$52.50 AND $62.50. THE DAHLIA, 7019 Georgia Ave., opposite Walter Reed Hospital—Apts. completely redecorated and in excellent condition, 2 rooms, kitchen, bath and sun room, $52.50; 3 rooms, kitchen and bath, $62.50. These apartments can be secured furnished at small additional cost. See Mrs. Gaylor, Res. Manager. Apt. 106.
L. E. BREUNINGER & SONS, INC.
211 Investment Bldg. Nat. 2040

$55.00 THE HOME, 7th and Mass. Ave. N.W. Downtown location, opposite Carnegie Library. 4 rooms, kitchen and bath. Frigidaire.
AMERICAN SECURITY & TRUST CO.
Real Estate Department
15th & Pa. Ave. N.W. Na. 4815

$55.00 THE CEDRIC, 4120 14th St. N.W. A delightful location. Convenient to schools, play grounds, stores, car and bus lines. 2 rooms, kitchen, dinette and bath. Front apt. Refrigeration on house meter. See this today. Resident manager on premises.
AMERICAN SECURITY & TRUST CO.
Real Estate Department
15th & Pa. Ave. N.W. Na. 4815

$65.00 724 SHERIDAN ST. N.W. Modern six-room and bath home, nicely furnished, including large Frigidaire, piano and radio; near schools, churches, car lines and stores.
HENRY J. ROBB, INC.
1024 Vermont Ave. Di. 8141

THE JEFFERSON
1200 16TH STREET NW.
MORE VALUE LESS COST
The low rents quoted on these apartments warrant your inspection. Catering to guests of discriminating taste, your residence here will be in the most pleasant environment.
A few two-room, kitchen and bath apartments are available. (Furnished or unfurnished.)
Also a two-room and bath apartment on the first floor suitable for a doctor's or dentist's office.
(Furnished apartments have linen, maid service, full housekeeping equipment, electricity and gas.)
Apply Resident Manager District 4704

APARTMENTS—Unfurnished 52 (Continued.) APARTMENTS—Unfurnished 52 (Continued.)

CAVALIER HOTEL
3500 Fourteenth Street N.W.
Apartments Furnished and Unfurnished
RENTALS FROM $50.00 UP INCLUDING ELECTRIC REFRIGERATION.
In One of Washington's Most Modern Residential Hotels
one and two room housekeeping apartments available for immediate occupancy. A staff of well-trained employees at your service at all times.
RENTALS RE-ADJUSTED TO MEET PRESENT CONDITIONS
YOUR INSPECTION IS INVITED
GEORGE A. SCHARF, *Manager*
Columbia 3600

LOWEST RENTS IN TOWN

$32.00—204 F St. N.W.
Apt. consisting of 2 rooms, kitchen and bath.

$25.50—2111 18th St. N.W.
Apt. 1—Consisting of 1 large room and bath.

$33.50—1704 W. Va. Ave. N.E.
Apt. 3—Consisting of reception hall, living room, bright bedroom, kitchen with built-in dinette set, tiled bath with built-in tub and fixtures; screened porch; rear yard; equipped with Bryant gas heater.

$39.00—1617 Corcoran St. N.E.
Apt. 1—Lovely apartment, located west of W. Va. Ave., consisting of living room, two bedrooms, kitchen with built-in dinette set, tiled bath with built-in tub and shower; screened porch.

$37.50—3435 Brown St. N.W.
Apt. 26—Consisting of living room, dinet, kitchen and bath.

$40—640 Buchanan St.
Apt. 101—Consisting of reception hall, living room, dinet, kitchen and bath.

$42.50—1419 N St. N.W., Apt. 1.
Downtown apartment, convenient to car lines and stores, etc. Front apartment, consisting of living room, bedroom, kitchen and tiled bath; Frigidaire current free.

$42.00—1722 W. Va. Ave. N.E.
Apt. 4—Lovely apartment, consisting of reception hall, large bright living room, 2 large bedrooms, kitchen with built-in dinette, tiled bath with built-in tub and shower; rear screened porch.

$47.50—2111 18th St. N.W.
Apartment consisting of three rooms, kitchen and bath.

$40.00—115 D St. S.E.
Apt. 18—Consisting of two large rooms, kitchen and bath; equipped with electrical refrigeration.

$55.00—1860 Clydesdale Pl. N.W.
Located just north of 18th and Col. Rd., convenient to stores, theaters and car lines, with unobstructed view of Rock Creek Park. Front apartment, consisting of reception hall, large bright living room with dressing closet and Murphy bed, bedroom, dinette, kitchen and tiled bath with built-in tub and shower; Frigidaire.

$41.00—1214 Concord Ave. N.W.
Apt. 4—Beautiful apartment, consisting of reception hall, large, bright living room, bedroom, kitchen with built-in dinette set, tiled bath with built-in tub and shower; screened porch; rear yard; equipped with Bryant gas heater; Frigidaire.

$48.50—7304 Georgia Ave. N.W.
Apt. 1—Consisting of living room, bedroom, kitchen, dinette, tiled bath with built-in tub and shower; screened porch; equipped with electrical refrigeration.

$55.00—3600 Conn. Ave. N.W.
Apt. 103—Beautiful apartment, consisting of reception hall, living room, bedroom, sun room, dinette, kitchen and tiled bath with built-in tub and fixtures.

$45.00—1860 Clydesdale Pl. N.W.
Located just north of 18th and Col Rd., convenient to stores, theaters and car lines, with unobstructed view of Rock Creek Park. Front apartment, consisting of reception hall, large, bright living room with Murphy bed, dinette, kitchen and tiled bath with built-in tub and shower.

Our representative will take you to see these apartments
14th and K CAFRITZ Dist. 9080

Highlands and Westmoreland
Conn. Ave. at California St.
Two rooms and bath to six rooms and bath. Housekeeping and nonhousekeeping. Furnished and unfurnished. Full hotel service if desired. Dining room unexcelled. Reasonable rentals.
Linkins Co.
1733 De Sales St. N.W.

4707 Connecticut Avenue
UNUSUAL APARTMENTS of 3 and 4 large bright rooms with delightful screened porches
Reasonable Rentals
ALL NIGHT SWITCHBOARD AND ELEVATOR SERVICE
All Corridors Carpeted
Electricity and Refrigeration on House Current
RESIDENT MANAGER
Tel. Emerson 6800

$65.00 "THE FILLMORE," 1129 N. H. ave. nw. 3 rms., kit. and b., with central foyer; bright, spacious, outside apt. in a well-kept downtown bldg.
DONALD S. NASH, Owner. NO. 0660.

$75.00 THE BRIARCLIFF, 1862 Mintwood Pl. N.W.—Within 2 blocks of 18th St. and Columbia Rd. N.W. Convenient to stores, schools and car lines; quiet refined atmosphere; 3 rooms, kitchen, reception hall and bath; two exposures; electric refrigeration on house meter. Phone for appointment to inspect.
AMERICAN SECURITY & TRUST CO.
Real Estate Department
15th & Pa. Ave. N.W. Na. 4815

$75.00 2151 CALIFORNIA ST. N.W. FREE GAS FREE ELECTRICITY FREE REFRIGERATION ELEVATOR SERVICE 2 bedrooms, reception hall, living room, bath, kitchen and pantry. Resident manager.
WM. H. SAUNDERS CO., INC.
1519 K St. N.W. Dist. 1015

1441 HARVARD ST. NW.
2 or 3 rooms, kitchen and bath, Frigidaire free. Resident manager, Apt. 2.

820 11th nw., 1 r., k., semi. b., gas, elec. $25
901 N. Y. ave., 2 rms., bath....$25
1619 17th nw., 2 rms., kit., bath....$30
51 Randolph pl., 4 rms., kit., b....$45
A. M. COOPER.
820 11th st. nw. Nat. 1332.

APARTMENTS—Unfurnished 52
(Continued.)

3 ROOMS, bath; newly decorated; light, heat incl.; $30; near G. P. O. Inquire Mr. Harris, 13 H st. nw.; ME. 8583.

BUSINESS PROPERTY—Rent 54

SPACE for shoe repair shop; heat, light; $18 mo.; opp. school; no competition. Call Clar. 2389.

STORE and fixtures; rent for any business. Thomas Circle location. Box 37, Washington Post.

STORE AND modern 7 rm. house; 2 porches (1 inclosed); large yard; alley; $75 mo.; can be rented as apartments. 1117 9th st. nw. Met. 4174.

OFFICES—STUDIOS for Rent 55

LARGE OFFICE with desks; private toilet; rent reasonable. 1125 14th st. nw.

EDMONDS BLDG.
917 15th st., opposite McPherson square. Large, well-ventilated offices in suites of 2, 4 or 6 rooms. Complete service designed to appeal to substantial tenants. Very low rentals.
SHANNON & LUCHS CO.
1505 H st. nw. Nat. 2345

HOUSES—Rent—Furnished 57

37TH ST. NW., 1918—Exclusive section; attractively furn. tapestry brick home; 6 sunny rooms, tile bath (with shower); extra lav.; h.-w. h., automatic water heater; screened slp. porch, sun porch; built-in garage; shrubbery; $80 mo. EM. 7606.

We have several very desirable furnished houses for lease at very reasonable rentals, from $150 to $400 per month.
LINKINS CO.
1733 De Sales St. Dist. 3522.

HOUSES—Rent—Unfurnished 58

BAY ST. SE., 1823—Bet. 18th and 19th, B and C sts. se. 6 large rms. and bath; equipped for 2 families; A-1 condition; h.-w. h.; convenient to schools and transportation; $52.50 mo. Key at 1821 Bay st. se. Call Mr. Clark, NAt. 3007.

BRICK dwelling, beautiful Chevy Chase parkway; 4 bedrms., 2 baths, screened side porch; new paint and paper; large lot; shrubbery. Green 2168.

BUNGALOWS—5 and 6 rms.; nearby Md. and Va.; near bus lines; gas, elec.; $36 to $50 month. Green. 2168.

CHEVY CHASE HEIGHTS—Beautiful location; dandy 6-room house, in excellent condition; $65 mo. Munger-Hollingsworth Co., Bank Bldg., Bethesda, Md. Wisc. 4652.

GARFIELD ST., 3839—Semidetached brick, 8 rooms, 2 baths, garage; newly decorated; $85. Adams 9137-W. Owner.

GET OUR for rent list of modern homes and apartments; reasonably priced. John F. Donohoe & Sons, 314 Penna. ave. se.

LINCOLN PARK—1114 East Cap. st. 11 rooms, 3 baths, 2 porches; garage; suitable for family, apts. or tourists. GE. 4617.

NEAR Walter Reed; detached; desirable; 6 rooms, bath; garage; $65 per month. 723 Fern pl. nw.; phone GE. 6969.

NEARBY MD.—5 rms., ba. bungalow; being made over new; good lot; 2 blks. bus line. Greenwood 2168.

NEARBY VA.—6 rms., bath bungalow; open fireplace, 2-car ga.; large lot; near State road. Greenwood 2168.

1509 N. Capitol st., 5 rms., bath....$30.50
313 S st. ne., 6 rms., bath....$37.50
420 3d st. nw., 10 rms., bath....$50.00
D. H. JOHNSON CO., 941 N. Y. ave. nw.

112 ADAMS ST. NW.—Six rooms, bath, 2 porches, large yard, 2-car garage; reasonable.

720 ROXBORO PL. N.W.
Desirable, semidetached, modern brick home, 6 rooms, bath, built-in garage, excellent condition throughout, $50.

509 SOMERSET PL. N.W.
Cozy, semidetached, brick home. 5 rooms, bath, front porch, built-in garage; modern; good condition; $52.50.
HENRY J. ROBB, INC.
1024 Vermont Ave. Dist. 8141.

$75.00 ATTRACTIVE CORNER HOUSE, 6 rooms, 2 sun rooms, perfect for entertaining or for children; 2 baths, 2-car garage. 3540 Hertford Place N.W.
HENRY J. ROBB, INC.
1024 Vermont Ave. Dist. 8141

Furnished or Unfurnished 59

CHEVY CHASE, D. C.—Lovely, modern detached house; 12 rooms, 3 baths; oil burner; Frigidaire; large grounds; garage; reas. Cl. 1175.

CHEVY CHASE, MD.—12 Blackthorne st. 6 rooms, bath, sunrm., recreation and maid's room; detached garage; electric refrigeration; automatic blower, heat; $85 mo. unfurn, $100 mo. furn. Apply on premises.

16TH ST. NW., 5912—Nine rooms, 3 baths, Persian rugs, portieres, curtains, grand piano, porch furn., etc.; oil heat, elec. refrigeration, veranda, yard for play, 2-car garage; perfect condition, $150. Robert L. McKeever, Na. 4750.

SUBURBAN—For Rent 61

BUNGALOWS—Made over new; nearby Va. and Md.; 5 to 6 rms. and bath, $36 to $50 mo. Cleve. 4733.

FOREST HILL, MD.—4-rm. bungalow; elec.; garage; chicken shed; lot 75x100, fenced in. 326 10th st. se.

FORT MYER HEIGHTS—On car line; 3 rms., priv. bath; a. m. i.; $25. Clar. 1023.

HYATTSVILLE, MD.—45 Columbia ave. 8 rms., 2 baths; entirely modern; newly decorated; large yard; $45. Call Roger B. Smith, 314 8th nw.; NA. 8514.

TEMPLE PARK, Alexandria; on Wash. bus line, 25 min. to Pa. ave.; 6 rms., tile bath; hardwood fls.; large basement and yard; a. m. i.; $42.50. Alex. 592-W.

6-ROOM modern bungalow at Indian Spring Park; h.-w. h.; bay window, dining room; mirror doors, open fireplace, dinette, bookcases, furniture, linen and cedar closet, pink tile bath, with shower; pantry; large front porch; attic; garage. Col. 7571; evenings, Shep. 3471.

WANTED—TO RENT 65

FURNISHED—Two-room, bath apartment, inexpensive, in city. Address particulars to J. Morrisson, 1616 18th st. nw.

I CAN RENT YOUR VACANT PROPERTY.
HARRY B. PITTS.
1343 H St. N.W Met. 4300.

LIST YOUR PROPERTIES for rent with Graham & Ogden, 313 Woodward Bldg., Natl. 3689. 803 King st., Alex. 1300.

WANTED TO RENT a country house with several acres of land. Must be modern; electricity, bath and at least four bedrooms. Preferably nearby Virginia within ½ hour's drive to downtown Washington. Phone National 9654.

WANTED—Furn. house; 4 bedrms., 2 baths, until July, about $80; desirable section. Natl. 1664, branch 221. Leave particulars.

WANTED—Large room; suitable for dance studio; in Northwest. Roxor. LI. 0508-W.

HOME OWNERS
We need listings
OF
houses for rent.
Call our Rental Dept.
WALTER A. BROWN
1400 H St. NW. Nat'l 1652.

BUSINESS PROPERTY—Sale 67

NOW IS THE TIME to invest cash in income real estate. Real estate proved the safest investment during the depression. Buy a rented house for a steady income; large assortment rented detached homes. Green. 2168.

10 ROOMS and store, brick, near corner of 8th and F sts. ne.; will sell reasonable or lease to desirable tenant. Box 28, Washington Post.

HOUSES FOR SALE 68

A fully detached six-room home in splendid condition. Large sunny rooms; close in; nice lot, electric refrigeration, screens, awnings. Convenient to transportation, etc., and we are authorized to offer this property under $8,000. District 1017.
Phone service today till 5 P. M.

A six-room house in new condition under $7,000, convenient to car lines, bus, etc. A GOOD BUY. District 1017.
Phone service today till 5 P. M.

CHEVY CHASE—All brick, slate roof, 6 bedrooms, 2 baths, finished attic; lg. lot; high elevation; desirably situated; reasonable terms. Greenwood 2168.

FOR COLORED—1109 Irving st. nw. 9 rms., a. m. i.; price, $6,000. For appt. to inspect, phone GE. 0749.

GEORGETOWN—East of Wisconsin ave., 7-room brick corner house; oil burner; inclosed yard. Potomac 4444-J.

GUEST THEATER TICKETS—The Washington Post will give two free guest tickets to Loew's Fox Theater with each paid-in-advance want ad for seven or more times when brought to The Post's main office. Now playing Milton Berle, in person. On the screen, "Men Must Fight."

MD. AVE.—4-family house, furn.; must sell ½ price; large yard; 2-car garage. Dist. 7831.

NEVADA AVE., 5616—Near public and parochial schools, churches, stores; 4 bright, cheerful bedrms.; gar. Em. 0939.

$7,500—Near 13th and Randolph Sts.; very modern brick row, 20 ft. wide, in splendid condition. Three large porches, nice yard, garage, convenient neighborhood. Easy terms. Nat. 1438 until 9 p. m.

$9,500—New, det. brick, in good section of Chevy Chase, D. C.; six rooms, two baths, attic, slate roof, large concrete porch, weather stripped, copper screens, deep lot, garage. Phone Nat. 1438 until 9 p. m.

HOUSES FOR SALE 68
(Continued.)

COLONIAL HOME, Alexandria, Va. Large, spacious rooms; open fireplaces; panel doors, square hinges, old locks; brick; partly reconditioned. To inspect drive down Mt. Vernon blvd. to Alexandria, turn right at Mounment, 3½ blocks to 1010 Prince st. Open Sat. and Sunday.
GRAHAM & OGDEN, Realtors.
803 King st., Alex., Va. Phone Alex. 1300.
313 Woodward Bldg. Phone Nat. 3689.

"WE ARE SELLING THE EARTH."
Perry st., 4007, 5 rooms, bath, $6,300. 13th st. nw., 6 rooms, mod., $5,500. House, service station, Balto. blvd., $9,500.
McCADDON R. E. CO., 3659 13th NW.

$8,750—TERMS TO SUIT.
Downtown section, 11 rooms, bath, h.-w. h., electricity. Lewey, Inc., 1003 K st. nw. District 3625.

BRAND NEW
1512 V St. SE.—Semidetached, all-brick, 7 rooms; beautiful bath, breakfast alcove, 4 bedrooms, cement front porch, oil burner, electric refrigerator, complete kitchen, etc. Low price for quick sale. Lin. 2986-J.

GLOVER PARK
Best home in the city today for the price. All brick construction; 8 complete rooms (4 separate bedrooms on 2d floor), 2 beautiful tile baths; large recreation room; built-in garage. Splendid outlook in fine residential section. Near car line and convenient to Western High School, also close to graded school. Best material and workmanship throughout. An astonishing value at only $9,550. Terms.
WM. M. THROCKMORTON.
208 Investment Bldg. Dist. 6092-93.

FOR COLORED.
KINGMAN PARK
23rd & Benning Blvd. N.E.
NEW HOMES
$6,175 to $6,495
Price and Terms
That
Fit Your Income
Modern; Brick; Recreation Room; Good Lots; Three Large Porches
No Family Should Rent
Home Ownership Easy
Sample House
520 23rd St. N.E.
CHAS. D. SAGER
Realtor and Builder.
National 0036. 924 14th St. N.W.

3604 Quesada St.
Chevy Chase, D. C.
Detached Home of
7 Rooms—2 Baths
$250 Cash
Price $11,000
(No Refinancing Charges for 10 Years)
Features include open and inclosed porches; awnings, screens and draperies; fireplace in living room; oil burner; Frigidaire; garage. Property in excellent condition.
OPEN SUNDAY
H. L. Rust Company
1001 15th St. National 8100

SALE or EXCHANGE 70

COLORED—7-room bungalow; elec., hot-water heat; 5 lots; no cash; buy like rent; will trade or rent cheap. Call 817 14th nw., Room 307.

FOR EXCHANGE 70A

WILL EXCHANGE 10 waterfront building lots for diamonds and cash. Box 40, Washington Post.

2 SMALL BRICK HOUSES, N. W.; good cond.; rented; subject to one trust; exchange for large downtown house. Mr. Griggs, ME. 5088 or GE. 4792.

LOTS for SALE 72

HILLCREST (corner near Ala. ave.)—All improvements, including sewer, $1,050. F. M. Doyle, Realtor. Dist. 7965.

ONE of the finest home sites in Wash., corner 39th and Fulton sts. nw.; will sacrifice, 75c foot. Met. 1704.

2 IDEAL shaded home sites, Chevy Chase, D. C.; each 40x110; $750; priced to sell quickly. Phone Adams 1786.

2 LOTS—45.1 ft. front; first commercial zone; 403 and 405 2d st. ne., facing the Plaza. Bargain, $11,000. Will take improved property in exchange. Mr Bettrus, West 2000, Br. 112, Fort Myer, Va., Battery Headquarters.

SUBURBAN for SALE 73

Chicken farm, near Mt. Vernon; 10 acres with 5-room house; electric lights; 1-3 of property in trees. Priced to sell for $5,950, on easy terms.
ALSO a 3-acre place, with 5-room house; modern conveniences; located near Mt. Vernon; priced $5,750; on terms. Each of these properties can be reached from the Mt. Vernon blvd.
GRAHAM & OGDEN, Realtors.
803 King st., Alex., Va. Phone Alex. 1300.
313 Woodward Bldg. Phone Nat. 3689.

E ST. SE., 1336—5 rms., bath; a. m. i.; $3,500; small cash payment; bal. rent.

GUEST THEATER TICKETS—The Washington Post will give two free guest tickets to Loew's Fox Theater with each paid-in-advance want ad for seven or more times when brought to The Post's main office. Now playing Milton Berle, in person. On the screen, "Men Must Fight."

KENSINGTON, Md. — Modern 7-room house; ¾-acre ground; $500 cash, balance monthly. Call Wis. 2333.

SUBURBAN HOMES AND FARMS. RENT OR SALE. ROBERT E. LOHR, 311 CEDAR ST., TAKOMA PARK. GE. 0681.

7-ROOM HOUSE, 10 acres or more; 3 miles south of Fairfax C. H., Va., route 3; on hard road; terms. J. M. Pettit, Fairfax, Va., Route 3.

27 BUILT—26 SOLD
$5,950. BUNGALOW.
5 rooms, tile bath; hot-water heat; electric refrigeration; finished attic; basement under entire house; garage; lot landscaped. Lyon & Fitch, Inc., Nat. 8410; Clar. 650.

Colonial Homes Alex., Va.
127 South Fairfax Street
$2,750—Easy Terms
Old brick 5 rooms, bath, elec. Large front yard. Quaint. Fine section.
216 Wolfe Street
$4,750—Terms to Suit
Very old early American brick, 6 rooms, bath, elec. Old mantels, woodwork, windows, etc. Bargain.
321 South Lee Street
$5,950—Easy Terms
Old Alex. Leantoo style; brick, 7 rooms, bath, elec., h.-w. h., porches. Partly restored. Ideal.
118 South Fairfax Street
$9,750—Terms
Splendidly preserved old brick built on lot once owned by Lawrence Washington. 8 comfortable large rooms, 8 fireplaces, wide random width floors, old mantels, brick walled garden rear. Outstanding Bargain.
GRAHAM & OGDEN
Realtors
803 King st., Alexandria, Va. Phone 1300
313 Woodward Bldg., Phone Nat. 3689

SUBURBAN—Sale or Rent 73A

BALLSTON, VA.—Charming 2-story frame house, 6 rooms, bath; elec., city water, furnace, copper screens, inclosed sleeping porch; 2-car garage; fruit trees; garden, flowers; only $40 month. Phone Clarendon 1611.

TAKOMA PARK PROPERTIES.
ALBANY D. GRUBB.
33 Carroll ave., Takoma Park. SH. 3152.

FARMS—Land for Sale 74

FARMS, water-front property, colonial homes; write for list. Leonard Snider, La Plata, Md.

$500 DOWN; 100 acres land; ¼ mile from State road; 14½ miles D. C.; $2,900. Adams 1480-W.

SHORE PROPERTY—Sale 76

REHOBOTH BEACH, DEL.—On the ocean. Rent or buy NOW your summer home here where pine and ocean meet. Cottages or lots. Prices reduced. Full information, address Publicity Bureau, 633 F st. nw. Phone Emerson 1666.

WANTED—REAL ESTATE 77

CALL ME before you sell. Immediate cash for your property; brick or frame; any condition; District only. O. G. Duty, 1024 Vermont ave. National 4482.

CASH at once for small D. C. houses, white or colored. Call Mr. Griggs, Me. 5088 or Ge. 4792. Quick action.

I HAVE $50,000; will buy small houses. Write details Henry S. Grogan, 734 9th.

I PAY CASH for small houses, white or colored, regardless of condition. Wm. J. Callanan, 1427 Eye nw.; Natl. 8971.

The Washington Post.

APRIL 1, 1933.

THE ONCE OVER

By H. I. PHILLIPS

Beer Bill for a Perplexed State.

1—The term beer shall be construed as meaning beer.

2. It shall be manufactured only in breweries run by proprietors who are more than 5 feet 11 inches tall and who are very good to their mothers.

3. It may be sold in:

(a) Hotels more than two stories in height run on the American or European plan and operated by a manager weighing a minimum of 152 pounds (net), white, and married.

(b) Restaurants having rooms at least 6 feet in height, a cookop clock over cashier's desk and a sign reading, "Not Responsible for Hats and Overcoats."

(c) Beer gardens more than 21 years of age, having the equivalent of a high school education and displaying shrubs, potted plants and such other flora and fauna as may be approved by a State Rathskeller Flora & Fauna Commission to be chosen by numbers out of a hat sized 7⅛.

(d) Grocery stores more than 12 feet wide, having at least one butcher who lives with his folks and whose owner voted the straight Democratic ticket in the last three elections.

(e) Drug stores not employing Chinese help.

(f) Barber shops having more than six chairs, but only to customers who are sitting down. Under no circumstances shall beer be served to customers getting shaved standing up.

4. No beer shall be sold or offered for sale in millinery shops, plumbers' supply stores, bird stores, beauty parlors, dental parlors, elevator shafts, public libraries, newspaper offices or interurban buses.

5. It shall be unlawful to sell beer in flea circuses, except by special permit of a State commission for the supervision of fleas.

6. No beer shall be served to flagpole sitters, and no exception shall be made in cases where they stand up.

7. *No beer shall be served in any of the above places except on clear days with southeast breezes, the direction of the breezes to be determined by a State Commission for the Control of Breezes.*

8. Standing up while drinking beer shall be prohibited except in telephone booths, airshafts and during salutes to the flag.

9. Any customer appearing to enjoy himself and manifest freedom of conduct shall be presumed to be standing up and ejected.

10. Any customer singing or acting as if about to sing shall be presumed to be standing up.

11. The sale of pretzels to customers with no teeth is forbidden.

* * * *

Gov. Lehman of New York demanded a beer bill prohibiting a man's standing up while drinking, and Elmer Twitchell wanted to know what he would do when he had a seidel of Pilsner in his hand at a table and the orchestra played "The Star-Spangled Banner."

* * * *

"Bernard Shaw's Wit Dazzles Movie Colony."—Headline. Impossible!

* * * *

"Harvey Stephens makes a good solid Bruce, and Geoffrey Bryant looks properly New Haven. There's a trick to doing that."—From a dramatic review in the New York Times.

* * * *

This has all the earmarks of a dirty dig.

(Copyright, 1933.)

The Weather

TODAY'S SUN AND TIDE TABLE.

	A.M.	P.M.
Sun rises	5:54	
Sun sets	6:31	
High tide	12:04	12:15
Low tide	6:31	7:16

WEATHER CONDITIONS.

U. S. Dept. of Agricul., Weather Bureau, Washington, Friday, March 31, 8 p. m.

Forecast for District of Columbia—Occasional rain and somewhat warmer Saturday, colder Saturday night; Sunday fair and somewhat colder; moderate southerly winds shifting to northwest by Saturday night.

Maryland—Occasional rain and warmer Saturday, colder Saturday night; Sunday generally fair and colder, except probably light rain in extreme west portion.

Virginia—Showers, somewhat warmer in north and central portions Saturday; Sunday generally fair and colder, except possibly light rain in extreme west portion.

The disturbance over the north Central States is now moving northeastward.

FORECAST FOR SATURDAY AND SUNDAY.

General forecast for the Atlantic States, the lower lake region, the Ohio Valley and Tennessee—The Illinois disturbance will continue to move northeastward and it will be attended by rain Saturday in the Atlantic States, the upper Ohio Valley and the lower lake region. Generally fair weather will prevail Sunday, except that light local rains are probable in the lower lake region, the extreme upper Ohio Valley and the Appalachian region.

Local Weather Report.

Temperature—Midnight, 50; 2 a. m., 49; 4 a. m., 47; 6 a. m., 45; 8 a. m., 47; 10 a. m., 49; 12 noon, 51; 2 p. m., 54; 4 p. m., 55; 6 p. m., 56; 8 p. m., 55; 10 p. m., 54. Highest, 57; lowest, 45. Relative humidity—8 a. m., 76; 2 p. m., 79; 8 p. m., 88. Rainfall (8 p. m. to 8 p. m.), 0.08 inch. Hours of sunshine, none. Per cent of possible sunshine, none.

DEPARTURES FROM NORMAL.

Accumulated excess of temperature since January 1, 1933, 387 degrees.

Excess of temperature since March 1, 1933, 11 degrees.

Accumulated deficiency of precipitation since January 1, 1933, 1.42 inches.

Deficiency of precipitation since March 1, 1933, 0.48 inch.

Temperatures and Precipitation.

Temperatures and precipitation for 24 hours ended Friday 8 p. m.:

	Highest Fri.	Thur. night.	Lowest 8 p.m. Fri.	Rain-fall.
Washington, D. C.	57	45	55	0.05
Asheville, N. C.	66	54	55	0.04
Atlanta, Ga.	74	58	54	0.72
Atlantic City, N. J.	48	40	48	0.06
Baltimore, Md.	50	44	50	0.06
Birmingham, Ala.	70	52	60	1.10
Bismarck, N. Dak.	64	30	54	....
Boston, Mass.	50	36	48	....
Buffalo, N. Y.	56	50	56	0.10
Chicago, Ill.	68	56	40	0.18
Cincinnati, Ohio	66	54	60	0.12
Cheyenne, Wyo.	60	34	54	....
Cleveland, Ohio	68	46	62	0.10
Davenport, Iowa	62	54	54	0.71
Denver, Colo.	70	38	66	....
Des Moines, Iowa	46	44	46	0.28
Detroit, Mich.	56	42	56	0.28
Duluth, Minn.	44	34	38	....
El Paso, Tex.	76	42	74	....
Galveston, Tex.	80	68	78	0.01
Helena, Mont.	44	38	40	....
Indianapolis, Ind.	66	50	60	0.42
Jacksonville, Fla.	76	62	68	....
Kansas City, Mo.	54	48	54	0.50
Little Rock, Ark.	68	56	64	1.56
Los Angeles, Calif.	74	52	66	....
Louisville, Ky.	56	54	52	0.88
Marquette, Mich.	38	34	36	0.03
Memphis, Tenn.	68	60	60	2.60
Miami, Fla.	76	70	72	....
Mobile, Ala.	74	68	70	0.40
New Orleans, La.	76	70	74	0.82
New York, N. Y.	46	42	42	0.08
North Platte, Nebr.	70	30	66	....
Omaha, Nebr.	64	60	60	....
Philadelphia, Pa.	52	44	48	0.04
Phoenix, Ariz.	82	50	78	....
Pittsburgh, Pa.	64	50	62	0.08
Portland, Me.	48	34	40	....
Portland, Oreg.	54	40	54	....
Salt Lake City, Utah	60	38	54	....
St. Louis, Mo.	66	58	54	0.74
St. Paul, Minn.	48	40	42	0.26
San Antonio, Tex.	84	62	84	....
San Diego, Calif.	64	52	62	....
San Francisco, Calif.	66	50	62	....
Santa Fe, N. Mex.	62	30	60	....
Savannah, Ga.	74	60	66	....
Seattle, Wash.	50	40	48	....
Springfield, Ill.	68	58	54	2.80
Tampa, Fla.	82	72	72	....
Toledo, Ohio	60	48	60	0.20
Vicksburg, Miss.	78	70	70	0.82

FT. MYER SOCIETY CIRCUS IS SUCCESS; TWO SHOWS TODAY

Large Audiences See Theme of Technocracy Exhibited in Daring Riding.

With technocracy as a theme, the Fort Myer Society Circus was presented yesterday afternoon and evening to large audiences at the Post Riding Hall. Two more performances will be given, at 2:30 and 8:15 p. m., today. Mrs. Franklin D. Roosevelt will attend this afternoon's performances with a party of friends.

In this year's show more than a mere exhibition of riding is offered. The audience is called upon to sit as a jury while the case of the horse versus the most modern contraptions of a scientific age is argued.

With this introduction 17 events, ranging from spectacular displays by the enlisted personnel of the fort to simple comic events by Army juniors, were shown until the audience was convinced that though technocracy may have made inroads into other field the horse remains supreme in his field.

"Knighthood," a view of the Crusaders in royal review, was the first major event following the parade. Twenty-eight of the Cavalry troop paraded in this historic presentation.

"Germ of Discipline."

First Lieut. G. B. Barth, of the Cavalry, led a group of youngsters in "The Germ of Discipline," a ride showing the cub scout troop in clever maneuvers. Among the boys participating were Billy Bennett, John Bohn, Martin Cahill, Quentin Cooper, Robert Daly, Richard Davis, William Dunckel, Curtis George, Stephen Gibson, Stuart Hamilton, James Hardigg, James Harrington, Edmund Levy, James Logan, Edgar Hume, Bernard Madison, Edgar Mitchell, Dick Patch, Joe Patch, Robert Patterson, George Patton IV, Thorpe Richards, James Snyder and Lucien Truscott.

Paget Anne Schall, daughter of Senator and Mrs. Thomas D. Schall, was featured in a novel stunt, termed "Depreciation, or the Biological Erg at a New Low."

Twenty-seven young Army boys and girls made up the "Parade of the Jockeys." In it rode Sally Anderson, Georgiana Calver, Kitty Calver, Patsy Casey, Connie Collins, Alexander Maish, Robert Pagenhardt, Harry Semmes, Pauline Whitehouse, Patty Wyman and others.

A group of debutantes were featured in "The Tsar's Cavalry in a Heart-Stirring Ride." Among the participants were Miss Josephine Andrews, Betty Balsley, Joanne Darby, Gloria Green, Ruth Hazlett, Mary Henry, Patricia Henry, Phyllis Hight, Jane Honeycutt, Mary Ireland, Betty Kennedy, Beatrice Patton, Ruth Ellen Patton, Virginia Rogers, Meda Saunders, Bernice Schmidt, Barbara Troby, Alice Tuckerman, Ruth Tuckerman and Mary Louise Watson.

Western Number Is Popular.

"Daring," a ride in which the best horseman of the post imitated riders of the Western range and rodeos, was an outstanding event. "Cowpunchers" Bartlett, Collier, Di Prince, Halgash, Krotchko, Lutzman, Meade, Moffitt, Nelson, Nolan, O'Brien, O'Breine, Roslick and Waters participated.

"The Technor Calls for His Mount" was the outstanding comedy feature of the afternoon.

Forty girls took part in "Adventure: Or Pioneer Maids in a Beauty Roundup." In this ride were Elizabeth Hall, Janet Murray, Peggy Nixon, Beatrice Patton, Marion Shouse, Priscilla W. Watson, Patsy Westover, Polly Wirgman and others.

Difficult Tandem Driving.

Athletic riding in which equestrian gymnasts from the post displayed their daring was among the other features. One of the most striking numbers was "Quality and Form," in which a group of local horsewomen gave an exhibition of difficult tandem driving.

At the end of the program a continental battery of soldiers gave an electrifying display with the idea taken from the modern age.

More than 5,000 square feet of canvas was used to decorate the hall depicting the technocratic age. The outstanding art was laid out by Carroll Cooper, scientific illustrator, from the office of the chief of ordnance. A program of music arranged by Warrant Officer Yassel and played by the post band was given. Proceeds of the show are given to Washington charities.

Messenger Dean Is Retired at 70

J. Lewis Moore, Ending 51 Years' Service, Plans to Travel.

The dean of District building messengers was retired yesterday with the thanks and congratulations of Maj. John C. Gotwals, the nineteenth engineer commisioner he has served during his 51 years employment.

J. Lewis Moore, who this month reaches the age of 70, began his career as a messenger under the administration of Garret F. Lydecker. Since then he has seen seventeen engineer commissioners come and go. Maj. Gotwals is the eighteenth.

Moore plans to travel just as soon as the local banking situation eases up, he said. His position will not be refilled because of the District economy program.

Children Will Inspect Bolling Field Today

Two hundred colored boys and girls, members of the Colored Junior Air Legion, today will be taken on an inspection tour of Army air activities at Bolling Field. The tour will begin at 10 a. m.

The group is engaged under the supervision of Jesse McCoy Hanson, executive director of the legion, in making models of aircraft. Mr. Hanson will make a flight over the field for the edification of the children.

FIRE RECORD.

12:08 a. m.—Eleventh and M streets southeast; trash.

3:22 a. m.—910 E street northwest; bed.

7:38 a. m.—428 First street southwest; oil stove.

3:22 p. m.—Lindworth place and D street southwest; room.

8:52 p. m.—Union Station; electric tunnel.

8:19 p. m.—Eleventh and M streets southeast; bus.

9:37 p. m.—Fifteenth and B streets southeast; false.

POWER COMPANY OFFICERS

Executive officers of the Potomac Electric Power Co. William F. Ham (left), former president, who was elevated to the chairmanship of the board, and William McClellan, new president.

RECEIVER IS NAMED FOR BANK AFFILIATE

Commercial National Step Is Taken for Protection of Investors.

Robert C. Baldwin, receiver for the Commercial National Bank, yesterday applied to Justice Joseph W. Cox in District Supreme Court for a receiver for the Commercial National Co., Inc., an affiliate of the bank.

His request was granted and Attorney Ralph D. Quinter was appointed receiver, with bond set at $5,000. The firm of Sherley, Faust & Wilson represented Mr. Baldwin.

The receivership, it was explained, was a "friendly" one. Mr. Quinter will conserve the assets of the corporation and protect the investments of persons who hold financial interests in the company.

Col. Wade H. Cooper, president of the bank, said yesterday that the depositors' committee to arrange a plan for the reorganization and reopening of that institution had been named, is studying conditions, and will meet at 1 p. m. Monday.

Refusal of conservators of local restricted banks to permit withdrawals under Regulation 30, dealing with banking institutions as yet unlicensed for full banking business, issued recently by the Treasury Department, was explained further by them yesterday on receipt of official word from the Federal Reserve Bank of Richmond.

Conservators said this regulation provides for such limited banking functions as may be authorized in accordance with law by the office of the Comptroller of the Currency in the case of national banks, or by the appropriate State officials in the case of State member banks.

The thirteen local banks as yet unlicensed and in the hands of conservators, have not yet been granted specific authority by the comptroller. Such specific permission will have to be granted before the conservators can act, even under Regulation 30, it was said, to receive or pay out deposits other than special trust fund deposits.

Armed Holdup of Shop Nets Young Man $22

Albert F. Lansdale, proprietor of a tire shop at 2423 Fourteenth street northwest, reported that he was held up last night by a well-dressed young robber who rifled his cash register of about $22.

Round Table Picks Fraser President

Other Officers Are Named and Club Hears Talk by Dr. Horn.

George B. Fraser, vice president of the Washington Gas Light Co., was elected president of the Washington Round Table at a meeting yesterday at the University Club.

Other officers elected were Frank H. Eastman, first vice president; Alton G. Grinnell, second vice president; George T. Warren, secretary, and Horace L. Stevenson, treasurer.

Members elected to the executive committee were Walter Hinton, Harry C. James, F. Elton Rogers, Dr. Rex B. Sheley, J. E. Smith and Dr. Alfred Cummings.

Previous to the business meeting the club was addressed by Dr. John W. Ham, of Atlanta, Ga., lecturer and author. He spoke on recent developments in Manchuria.

Costello to Confer With Smith Backers

Captains in the Arthur Clarendon Smith army, engaged in a vigorous campaign to have him named District Commissioner, are to confer with John F. Costello at District Democratic headquarters today and present the national committeeman with petitions signed by 3,500 or more indorsers of the Smith candidacy.

Nineteen business and civic associations have indorsed Mr. Smith for the place and the names of members of these groups as well as hundreds of individuals are on the petitions which will be presented. Leaders of the Smith campaign may go to the White House to present their indorsement of their candidate, following the visit to local party headquarters.

TRAFFIC TOLL

TO DATE.

Motorists still persist in taking hazards on wet and slippery streets. It can not be done with impunity and as soon as this fact is generally known the better off every one will be.

The accident figures are:

	1932	1933
Deaths	27	18
Injuries	908	874
Accidents	1,984	2,012

"Be Careful!"

MAY 1-26 SET ASIDE FOR WORK CREATION

D. C. Commissioners Urge Citizens Repair Homes to Aid Jobless.

As a means of stimulating local employment, the District Commissioners yesterday issued a proclamation designating May 1-26 as Home Improvement and Work Creation Month and urged all property owners to make needed repairs during this period. The proclamation follows:

"Whereas, The people of the District of Columbia have always viewed with pride its parks, public buildings and homes, and

"Whereas, The City of Washington in the District of Columbia has been pointed to as an example for its beauty, civic pride and home ownership, and

"Whereas, It is the desire and will of the people of this community to maintain that reputation,

"Therefore, We the Commissioners of the District of Columbia do designate the period between May 1 and May 26, 1933, as Home Improvement and Work Creation Month, and we invite all property owners in the District of Columbia to consider the possibility of making needed repairs, structurally or otherwise, including painting, cleaning up, improving lawns, planting and care of trees, and in every way to assist in maintaining the attractiveness of our homes and public places. By doing so, not only will the appearance of the city be improved, but the work involved will give much needed employment to many citizens of the District of Columbia."

3,000 Are Allowed Installment Taxes

1,000 Whose Checks Are on Still Closed Banks Are "Dunned."

Tax Collector Chatham Towers yesterday sent notices to approximately 1,000 taxpayers whose checks have not been cleared because the banks on which they were drawn are still closed that they must make the checks good as soon as possible.

Meanwhile, under the law a penalty of 1 per cent a month is imposed on these taxpayers. The checks were accepted during the banking holiday but no receipts for tax payments were issued.

Tax Assessor William P. Richards said yesterday that approximately 3,000 persons have been granted permission under the new quarterly-installment law to pay taxes which fell due in March either in April or in April and May. He further estimated that 10,000 taxpayers will take advantage of the law in paying September taxes.

Cuts Held Menace To 2 Penal Houses

Chief Avers Budget Slash Will Raise Idleness and Trouble.

Fear that the drastic reductions in the welfare department's estimates for the District Reformatory and Workhouse might bring about a dangerous situation was expressed yesterday by Capt. M. M. Barnard, superintendent of penal institutions.

Pointing out that the Budget Bureau has reduced the estimates for the reformatory and workhouse from the $350,000 carried in the conference report to $280,000, he said that probably 15 employes would have to be furloughed although the 220 now in the staff are not adequate.

A reduction in the working capital fund from $46,000 to $35,000, together with a practical elimination of all construction, will increase the leisure time of the prisoners, he said, and thereby make them restless. Idleness is likely to breed trouble, Capt. Barnard fears.

Driver Found Dead Adjudged Suicide

Despondency Is Believed Responsible for Cab Operator's Act.

Acting Coroner A. Magruder MacDonald yesterday issued a certificate of suicide in the case of Aubrey R. Martin, 26-year-old taxicab driver, of 1915 G street northwest, who was found dead with a bullet wound in his right temple near the C. & O. Canal Thursday night.

Martin's body was found lying at the bottom of the canal wall at a spot corresponding to 4520 Canal road, by Harvey Borkett, proprietor of a boathouse nearby. The man's cab was found on the road above with its motor running and the lights on.

The wound was inflicted with a .25-caliber bullet. Dr. MacDonald said that Martin's action had undoubtedly been caused by a state of despondency.

M'CLELLAN NAMED PEPCO PRESIDENT; HAM HEADS BOARD

Official of Engineers Firm Has Been Consultant of Power Company.

William McClellan yesterday was elected president of the Potomac Electric Power Co. and the Braddock Light & Power Co., succeeding William F. Ham, who resigned to accept the chairmanship of the board of directors.

Mr. McClellan has been vice president of the Stone & Webster Engineering Corporation, and served as consultant for several years for the Potomac Electric Power Co.

Following the election, Mr. Ham stated that the development of the last year or so had been such that he desired to be relieved of the pressure of certain of his active duties. Under the new plan he will have an opportunity to devote more of his time to the transportation merger and other matters involved in the development of utility service required in a growing community.

President 15 Years.

Mr. Ham will continue as president of Washington Railway & Electric Co. and its subsidiary transportation companies, including the Washington Interurban Railroad Co., Washington & Rockville Railway Co. and Glen Echo Park Co.

Mr. Ham has been connected with the company for more than 33 years, and for 15 years as president, and feels that he is fairly entitled to some respite from his labors. During his period of service the company has developed to one of the outstanding public utility companies in the country. During the last year a transmission line connection with Baltimore has been completed, providing a supply of hydro-electric power from Safe Harbor, Md., and a new steam electric generating plant is now in course of construction at Buzzard Point.

Has Had Wide Experience.

Mr. McClellan was born in Philadelphia in 1872 and is a graduate of the University of Pennsylvania. He has had wide experience as an electrical engineer, first with the Philadelphia Rapid Transit Co. from 1900 to 1905, and with Westinghouse, Church, Kerr & Co. from 1905 to 1907. During the succeeding 20 years he was a member of the engineering firms of Campion-McClellan Co., Paine, McClellan & Campion and McClellan & Junkersfeld, serving also as consulting engineer for the New York Public Service Commission from 1911 to 1913 and as dean of the Wharton School of the University of Pennsylvania from 1916 to 1919. His experience has included the operating management of electric power companies as well as construction and other phases of electrical engineering. In 1925 he was selected by President Coolidge as a member of the Muscle Shoals Commission.

Since 1929 Mr. McClellan has been vice president of the Stone & Webster Engineering Corporation, and in that capacity has served as consultant during the last few years for Potomac Electric Power Co. He is a past president of the American Institute of Electrical Engineers and a member of the American Society of Mechanical Engineers. Mr. McClellan, whose headquarters have been in New York, is establishing his home in Washington, but will retain his farm at Bethayres, near Philadelphia. For some years he has been a member of the University and Cosmos Clubs here.

Sailor Denies Blackmail Accusation by Andrews

Pleading not guilty to a charge of blackmailing Representative Walter G. Andrews, of Buffalo, N. Y., Luther C. Sykes, 24-year-old sailor, yesterday made his first appearance in the District Supreme Court. His bond of $10,000 was ordered continued by Chief Justice A. A. Wheat, before whom Sykes was arraigned.

Unable to raise his bond, Sykes was committed to the District Jail. He is charged with having threatened Mr. Andrews with "exposure" if he did not pay Sykes $500. United States Attorney Leo A. Rover plans to have Sykes' trial set for next week.

Apartment Heating Bill Introduced by Capper

District landlords would have to provide at least 68 degrees heat between 7 a. m. and 10 p. m., under a bill introduced in the Senate yesterday by Senator Arthur Capper (Republican), Kansas, chairman of the Senate District Rent Investigating subcommittee.

Both Arms of Boy Truant, 7, Broken

Victim Was on "Treasure Hunt" in Old Car Barn as Floor Fell In.

Playing hookey from school to lead a youthful expedition on a hidden-treasure hunt in the spooky depths of a abandoned railway station yesterday landed Carroll Inscoe, 7, of 5418 N street northwest, in Georgetown University Hospital with fractures of both arms.

The accident occurred in an old brick building on Thirty-sixth street northwest, near M street, formerly the District terminus of the Washington & Old Dominion Railroad. Carroll, a first-grade pupil at the Curtius School, in company with two schoolmates, Hading Dameron, 9, 1316 Irving street northwest, and Leonard Robinson, 9, 3611 M street northwest, had stalked their way into the old structure.

While creeping noiselessly along on the second floor, the decayed flooring suddenly gave way and Carroll plunged 10 feet to the floor below. Running to a nearby garage, his companions summoned aid and he was removed to his home. His mother, Mrs. Bessie Inscoe, immediately transferred him to the hospital.

Shaw Calls Union Council.

Formulation of a legislative program and plans for the organization's stand on the application of the Federal economy program to civil service employes will be devised by the national executive council of the American Federation of Government Employes called to Washington by President John Arthur Shaw for a special meeting beginning this morning at the Hamilton Hotel.

UNVEILING AT MORMON CHURCH

At the unveiling of the statue of the Angel Moroni atop the steeple of the Mormon Church nearing completion at Sixteenth street and Columbia road. Left to right—D. C. Young, architect of the edifice; James H. Moyle, president of the Eastern States Mission of the Church of Jesus Christ of Latter Day Saints; Mrs. Moyle, and Edgar B. Brossard, president of the Washington branch of the church. The inset shows the statue. Unveiling cords were swollen by the rain, and it was with considerable difficulty that the canvas was unfurled. Last night it was left hanging from the trumpet of the figure.

2,000 DEMAND CUTS OF RENT IN DISTRICT

Capper Assures Big Meeting He Will Tell President Scale Is 'Outrageous.'

A resolution demanding the rents in Washington be reduced commensurate with wage and salary reductions was adopted last night at the close of a mass meeting sponsored by the American Federation of Government Employes. The gathering, attended by approximately 2,000 persons, was held at McKinley High School.

Senator Arthur Capper, of Kansas, told the meeting that he would place the matter of District rents before the President next week, adding:

"I think that I can persuade him that rents here are outrageously high."

"The President," he said, "should look beyond index figures and percentages in studying the cost of living to Government employes in Washington. Everybody knows that Washington has higher living costs than many other cities."

Other speakers were Representative Virginia Jenckes, of Indiana, and Edward Grady, of the American Federation of Labor.

Bartsch's Wife to Get Divorce for "Cruelty"

Mrs. Signe G. Bartsch, wife of Dr. Paul Bartsch, a curator of the National Museum, nationally known authority in mollusks and professor of botany at George Washington University, will be awarded a limited divorce from her husband, Justice F. D. Letts, of the District Supreme Court, announced yesterday. Acting in conjunction with the announced decree, attorneys for the couple last night were preparing a property settlement.

Mrs. Bartsch testified that her husband had beaten her so many times she couldn't tell the exact number. Also, she declared, he dragged her across the floor in her night gown and caused her to get about 60 splinters in her back.

Maid Found Wounded; Her Companion Flees

Hearing a shot fired, Mrs. M. E. Young, proprietor of a rooming house at 1817 F street northwest, last night found her maid, Florence Hollse, colored, a bullet wound in her chest, lying in the arms of a colored man, known to her as "Lucas." The man, who formerly worked for Mrs. Young, disappeared before police could be summoned.

The victim was transferred to Emergency Hospital. A man named Levin Lucas was later arrested by Alexandria police and brought to police headquarters here.

Books on Tuberculosis Given to Howard Class

Copies of the authoritative work on "Childhood Type of Tuberculosis" were presented to the senior class of the Howard University Medical College at a class session yesterday devoted to the problem of tuberculosis prevention.

The presentation was made by Dr. Algernon B. Jackson, professor of bacteriological and preventive medicine. Mrs. Ernest R. Grant, represented the National Tuberculosis Association, donor of the books.

Citizens Urged to Ask Only Important Funds

Members of the Federation of Citizens' Associations committees on city planning, street, highways and waterways, meeting at the District Building last night, were urged by Federal and municipal officials to indorse only important projects for expenditure of funds, due to the greatly reduced budget for the District.

If they followed this plan, speakers claimed, available funds would better serve the city's needs. The group also heard speakers discuss the pollution of the waterways surrounding Washington. The cost of a local sewage plant as recently estimated is grossly misleading, it was stated.

JUVENILE BENCH'S IMPORTANCE TOLD

Mrs. Willebrandt Tells Institute It Exceeds That of Supreme Court.

A juvenile court judgeship is more important than a place on the Supreme Court of the United States, Mabel Walker Willebrandt, former Assitsant Attorney General, declared in a stirring impromptu address last night before the Institute of Social Jurisprudence.

The institute, convened to point the way of juvenile court judgeships away from "political grab bags," heard several noted personages, some of whom declared legal training as a prerequisite for the post while others argued for social service training as the outstanding attribute.

Mrs. Willebrandt designated "ordinary, common horse sense" as constituting a prime qualification for the juvenile court judgeship. Knowledge of law she deemed second in importance, and social service experience and training, third.

Miller Outlines Qualities.

Dean Justin Miller, of the law school of Duke University, the main speaker, declared for a person qualified in the law, but yet possessing an experience and knowledge embracing social service.

Leifur Magnusson, president of the Monday Evening Club, advocated a court based more on the principles of equity and common law rather than on narrow statutory confines.

Edgar M. Gerlach, assistant supervisor, probation system, U. S. Courts, made a spirited appeal for the appointment of persons to juvenile court judgeships who possess wide social service and knowledge.

Dr. White's Opinion.

Dr. William A. White, noted psychiatrist and head of St. Elizabeths Hospital, said that only a person whose sympathy lay with the child itself should be appointed.

The institute held day sessions at the United States Chamber of Commerce and its night sessions at Barker Hall, Y. W. C. A.

Prompt Payments In Taxes Reported

Income Levy Office Notes Light Transactions as Deadline Passes.

All but a scattering few of Washington residents paid their income taxes on time, the Bureau of Internal Revenue believes. At midnight last night the deadline, postponed from March 15, was reached.

The local office for the aid of taxpayers was not crowded yesterday, indicating that the extra fifteen days had been taken advantage of by those who had been delinquent before. It closed at 6 p. m.

All the taxpayers who took advantage of the extended period had to pay interest of 6 per cent on their payment of tax for the first quarter.

Vital Statistics

BIRTHS REPORTED.

James O. and Margery Davis, girl.
David and Carmen Pirie, girl.
William A. and Ella C. Faucette, girl.
Raymond T. and Margaret C. Boswell, girl.
Francis T. and Margaret A. Marsden, girl.
Martin J. and Mary E. Burns, girl.
Arthur and Ida Wyman, boy.
Lewis and Harriet Fletcher, girl.

DEATHS REPORTED.

Richard M. Parker, 78 yrs., 2039 New Hampshire avenue northwest.
Albert C. Merrill, 73 yrs., U. S. Sol. Home.
Minnie Jenkins, 73 yrs., Georgetown Hos.
Edith Grundy, 72 yrs., Emerg. Hos.
Wm. C. Kelly, 59 yrs., 914 7th st. ne.
Freda Herzmark, 59 yrs., 2927 Tilden nw.
Raymond P. Donnelly, 40 yrs., 2423 E nw.
Howard F. Cameron, 39 yrs., Walter Reed Hospital.
Mary Antonelli, 35 yrs., Garfield Hos.
Doris M. Alcock, 12 yrs., Geo. Wash. Hos.
Jeanette Salkeld, 1 yr., Children's Hos.
Sarah A. Johnson, 71 yrs., 1341 Wylie street northeast.
Henry Johnson, 65 yrs., Casualty Hos.
Elizabeth Lee, 62 yrs., 2710 N st. nw.
Joseph W. Hyler, 52 yrs., 2310 Stanton road southeast.
Josephine S. Fazina, 43 yrs., 5040 East Capitol street.
Robert Newman, 23 yrs., Gallinger Hos.
Louis Barlor, 22 yrs., Gallinger Hospital.
John Lemmon, 19 yrs., T. B. Hospital.
Mildred Newman, 10 yrs., Prov. Hos.

GEOGRAPHIC SOCIETY VACANCIES IN BOARD OF TRUSTEES FILLED

George W. Hutchison Named Secretary of National Organization.

Dr. Lyman J. Briggs, director of the Bureau of Standards; Walter S. Gifford, president of the American Telephone & Telegraph Co.; Admiral William V. Pratt, chief of naval operations, and Dr. Alexander Wetmore, assistant secretary of the Smithsonian Institution, have been elected members of the board of trustees of the National Geographic Society, it was announced yesterday by Dr. Gilbert Grosvenor, president of the society.

George W. Hutchison, long associate secretary of the society, was at the same time elected secretary.

The vacancies on the board resulted from the deaths of Dr. George K. Burgess, former President Calvin Coolidge, Rear Admiral C. M. Chester and O. P. Austin. The board of trustees formally put into its minutes tributes to the long and valuable services of these deceased members.

Smoke of Short Circuit Routs People at Station

Waiting passengers and trainmen were sent scurrying into the waiting rooms early last night when the vast concourse at Union Station was suddenly filled with smoke and acrid fumes of scorching rubber, caused by a short circuit in the electric conduit beneath track 4.

Firemen experienced considerable difficulty in extinguishing the smoldering fire, but the damage was slight, being estimated at not more than $500.

THE HECHT CO.

The Society Brand Camels are here!

$45

For These Luxurious Camel Hair Topcoats

No need to ride in a Rolls-Royce to know real luxury. No need to put out a lot of shekels to put yourself in topcoat clover. Society Brand camel hair coats, aristocrats of the line, are now only $45.

Constructed of fine imported camel hair cloth, designed by their master designer. Softly draping . . . they wrap themselves around you smartly and comfortably. Two styles . . . box-coats or raglan. In tan or dark grey shades.

2 Seconds by Direct Elevators to the Men's Clothing Department—Second Floor.

See the Society Brand Stripe Suits, the season's high-fashion formen!

THE HECHT CO.